

0317

#2000 filing fee pd.

No. 04-00

FILED FOR RECORD
00 DEC 20 PM 3:57
CLERK OF COURTS
CAMBRIA COUNTY, PA

RESOLUTION

At the duly scheduled meeting of the Board of Supervisors of the Township of Cresson, held September 14, 2000, upon motion of Norman Wyland, Supervisor, seconded by Lewis E. Eberhart, Jr., Supervisor, and unanimously passed, the following was adopted:

WHEREAS, the plan of portions of streets, being known as Alba Drive Extension, Fran Street and Rano Lane, located in the Township of Cresson, has been submitted and has been approved by the Board of Supervisors of the Township of Cresson, which portions of streets are shown on a map, appropriately highlighted, attached to, and made a part of, an APPROVAL OF PLAN, which APPROVAL OF PLAN is attached hereto and made a part hereof and marked as Exhibit "I", and

WHEREAS, following said approval, said portions of streets, being known as Alba Drive Extension, Fran Street and Rano Lane, were dedicated to the Township of Cresson by a Deed of Dedication, which Deed of Dedication will hereafter be recorded, and

WHEREAS, the Board of Supervisors of Township of Cresson consider acceptance of said portions of streets, being known as Alba Drive Extension, Fran Street and Rano Lane, in the best interests of the landowners abutting the same, as well as in the best interest of all of the inhabitants of the Township Cresson.

NOW, THEREFORE, BE IT RESOLVED that the Board of Supervisors of Cresson Township, on behalf of Cresson Township, hereby accepts as public streets all of the following situate in the Township of Cresson, County of Cambria and State of Pennsylvania:

NO. 1 All of the surface of all of that portion of Alba Drive Extension, forty (40) feet in width, extending from the easterly line of Lot 63, on the West, to the westerly line of Rano Lane, on the East, all as is more fully depicted on a map, appropriately highlighted, attached hereto and made a part hereof and marked as Exhibit "A".

NO. 2 All of the surface of all of that portion of Fran Street, forty (40) feet in width, extending from the westerly line of Lot 52, on the West, to the westerly line of Rano Lane, on the East, all as is more fully depicted on a map, appropriately highlighted, attached hereto and made a part hereof and marked as Exhibit "A".

NO. 3 All of the surface of all of that portion of Rano Lane, forty (40) feet in width, extending from the southeasterly terminus of Alba Drive Extension, on the South, to the northeast terminus of Fran Street on the North, all as is more fully depicted on a map, appropriately highlighted, attached hereto and made a part hereof and marked as Exhibit "A".

and further said assumption being under all of the rights and obligations as contained in a Deed of Dedication, which Deed will hereafter be recorded, and further that copies of this **RESOLUTION** be duly filed in the Office of the Clerk of Courts of Cambria County, Pennsylvania.

RESOLVED this 14th day of September, 2000.

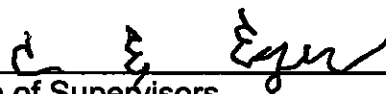

Chairman of Supervisors



Supervisor



Supervisor

CRESSON TOWNSHIP
APPROVAL OF PLAN

The highlighted portions of streets, being portions of those streets known as Alba Drive Extension, Fran Street and Rano Lane, all as is more fully depicted on a map attached hereto and made a part hereof and marked as Exhibit "A", is approved this 14th day of September, 2000.



Chairman of Supervisors - Cresson Township

Supervisor - Cresson Township

Supervisor - Cresson Township

NO 04-00

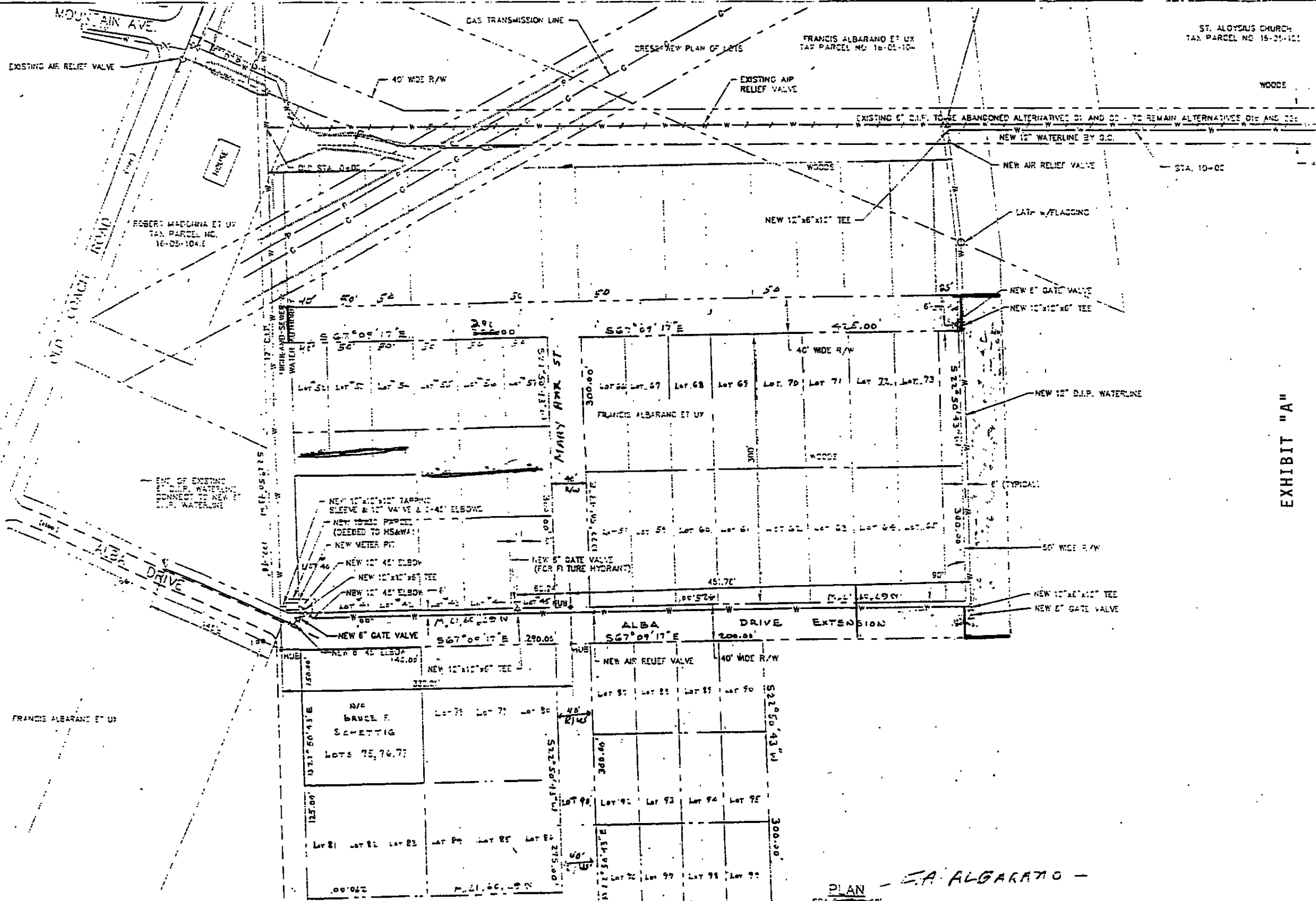
ST. ALOYSIUS CHURCH
TAX PARCEL NO 15-31-121



MOUNTAIN AVE.

EXISTING AIR RELIEF VALVE

GAS TRANSMISSION LINE

CROSS-NEW PLAN OF LOTS

FRANCIS ALBARANO ET UX
TAX PARCEL NO 16-01-104

WOODS

EXISTING 6" D.I.P. TO BE ABANDONED ALTERNATIVES D1 AND D2 - TO REMAIN ALTERNATIVES D1E AND D2E

NEW 12" WATERLINE BY G.C.

STA. 10+00

ROBERT MADDONIA ET UX
TAX PARCEL NO. 16-05-104.E

NEW 12"x6"x10" TEE

LATH W/FLAGGING

NEW 6" GATE VALVE

NEW 10"x10"x6" TEE

OLD COACH ROAD

17" CUT W
18" HUB AND SEWER
WATER MAIN

MARY HWY ST.

NEW 12" D.I.P. WATERLINE

FRANCIS ALBARANO ET UX

REAR OF EXISTING
WATER MAIN
CONNECT TO NEW
12" WATERLINE

NEW 10"x10"x10" TAPPING
SLEEVE & 10" VALVE & 2-45° ELBOW

NEW 10" D.I.P. PIPING
(DEDICATED TO HSAWA)

NEW METER PIT

NEW 12" 45° ELBOW

NEW 10"x10"x6" TEE

NEW 12" 45° ELBOW

NEW 6" GATE VALVE
(FOR FUTURE HYDRANT)

50' WIDE R/W

NEW 10"x10"x10" TEE

NEW 6" GATE VALVE

ALBA DRIVE

NEW 6" GATE VALVE

ALBA DRIVE EXTENSION

DRIVE EXTENSION

FRANCIS ALBARANO ET UX

N/R
BRUCE F.
SCHEITIG
LOTS 75, 76, 77

NEW AIR RELIEF VALVE

40' WIDE R/W

Lot 81 Lot 82 Lot 83

Lot 90 Lot 91 Lot 92 Lot 93 Lot 94 Lot 95

Lot 96 Lot 97 Lot 98 Lot 99

PLAN - F.A. ALBARANO -

EXHIBIT "A"