

RD #2 1993

JUN 25 9 06 AM '93

FILED  
CLERK OF COURTS  
CAMBRIA CO. PA.

RELEASE, DEDICATION, AND  
ACCEPTANCE OF ROAD RELOCATION  
IN BARR TOWNSHIP, CAMBRIA COUNTY  
OVER AND ALONG LANDS  
OF LOUIS SCHILLING a/k/a SHILLING

WHEREAS, the Township of Barr, in Cambria County, Pennsylvania, is responsible for the maintenance of Township Road 513; and

WHEREAS, Township Road 513 passes through the lands of which Louis and Mary Shilling, owned as tenants by the entireties and in that vicinity the road has had a sharp bend which was inconvenient for the traveling public; and

WHEREAS, Louis Shilling died on October 25, 1990, and Mary Shilling, became sole owner of the property; and

WHEREAS, the Township and Mary Shilling have caused the road to be relocated to reduce the curve and have graded the bank on the inside of the curve to increase visibility; and

WHEREAS, Barr Township and Mary Shilling desire to formalize the changes and adjustments for future reference.

NOW, THEREFORE, BE IT RESOLVED AND AGREED:

1. That Mary Shilling hereby dedicates and grants unto Barr Township the right to maintain TR 513 at the location set forth in the centerline description prepared by Dennis E. Sheehan, PLS, attached hereto as Exhibit "A" and as shown on the draft of location survey attached as Exhibit "B".

2. Mary Shilling hereby grants a visual easement across the area marked as mulched and seeded on Exhibit "B", and agrees not to erect any structure or obstruction thereon which would



JUN 25 9 06 AM '93

FILED  
CLERK OF COURTS  
CAMBRIA CO. PA.

CENTERLINE TABLE

| LABEL | BEARING       | DISTANCE |
|-------|---------------|----------|
| L 1   | S 84°05'52" E | 304.210' |
| L 2   | S 86°09'30" E | 81.725'  |
| L 3   | N 20°59'55" E | 101.407' |
| L 4   | N 24°02'47" E | 81.337'  |

CURVE TABLE

| LABEL | RADIUS | DELTA     | LENGTH  | CHORD   | CHORD BR     |
|-------|--------|-----------|---------|---------|--------------|
| C 1   | 55,000 | 27°41'32" | 219.178 | 94.442' | N 58°8'36" E |

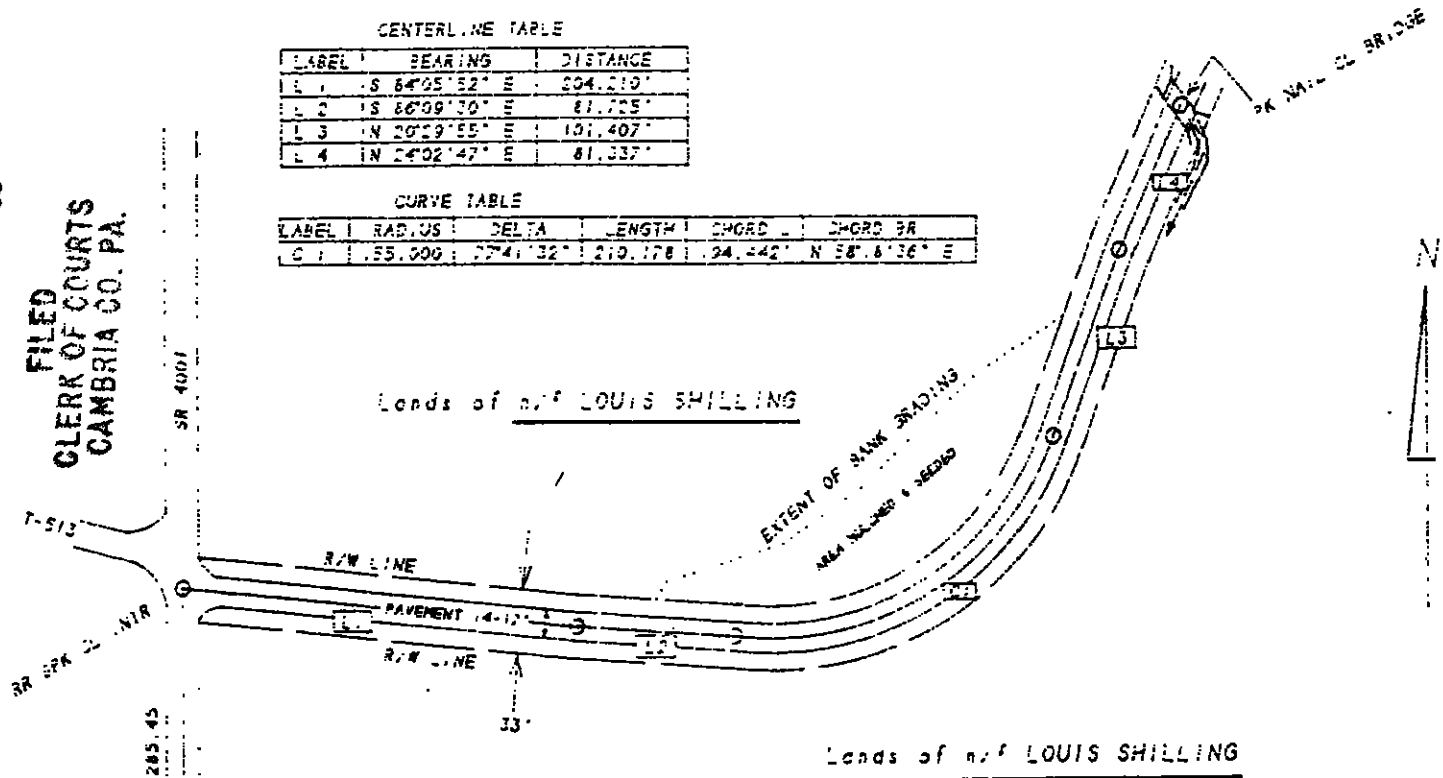

SR 4001  
T-513  
RR SPA 2 INTR  
285.45  
(assumed)  
N 0°00'00" E  
RR SPA 2 ROAD



DRAFT OF LOCATION SURVEY  
IMPROVEMENT AREA TWP ROAD T-513  
BARR TWP - CAMBRIA CO - PA  
AS SURVEYED FEBRUARY 9, 1993  
SCALE 1" = 100'  
BY DENNIS E. SHEEHAN PLS PATTON, PA

RECEIPT FOR MISCELLANEOUS INCOME  
=====

Cambria County Clerk of Courts  
Ebensburg, Pa 15931

Receipt Date 6/25/93  
Receipt No. 0114773

HOUSE ACCOUNT

Case Number 1991-99999

Remarks FILING FEE FOR ROAD DCKET  
BARR TWP RD 513 /FROM B BARIN

Total Paid \$\*\*\*\*\*15.00 PYMT/MISC No. 11057

*SB*