

GERALD P. NEUGEBAUER

ATTORNEY AT LAW
(FORMERLY SWOPE & NEUGEBAUER)
LAW BUILDING

EBENSBURG, PENNSYLVANIA 15931

Handwritten: Road drafted
NO. 03-96

CERTIFIED COPY



Handwritten: 1297

RESOLUTION

At the duly scheduled meeting of the Board of Supervisors of Cresson Township, held January 11, 1996, upon motion of Clarence E. Eger, Supervisor, seconded by Lewis E. Eberhart, Jr., Supervisor, and unanimously passed, the following was adopted:

WHEREAS, a plan of portions of streets, being known as Alba Drive, Alba Drive Extension and Mary Ann Street, located in Cresson Township, has been submitted and has been approved by the Board of Supervisors of Cresson Township, which portions of streets are shown on a map. A copy of said approved plan, appropriately highlighted, is attached hereto and made a part hereof and marked as Exhibit 'A', and

WHEREAS, following said approval, said portions of streets, being known as Alba Drive, Alba Drive Extension and Mary Ann Street, were dedicated to Cresson Township by a Deed of Dedication, which Deed will be hereafter recorded, and

WHEREAS, the Board of Supervisors of Cresson Township consider acceptance of said portions of streets, being known as Alba Drive, Alba Drive Extension and Mary Ann Street, in the best interests of the landowners abutting the same, as well as in the best interests of all of the inhabitants of Cresson Township.

NOW, THEREFORE, BE IT RESOLVED that the Board of Supervisors of Cresson Township, on behalf of Cresson Township, hereby accepts as public streets all of the following situate in

FILED
CLERK OF COURTS
CAMBRIA CO. PA.

JUN 26 9 58 AM '96

the Township of Cresson, County of Cambria and State of Pennsylvania:

NO. 1 ALL of the surface of all that portion of Alba Drive and Alba Drive Extension, forty (40) feet in width, extending from the easterly line of Old Coach Road, on the west, to the easterly line of Lot 63, on the east, all as is more fully depicted on a map, appropriately highlighted, attached hereto and made a part hereof and marked as Exhibit 'A'.

NO. 2 ALL of the surface of all that portion of Mary Ann Street, forty (40) feet in width, extending from the southerly line of a unnamed street, on the north, to the northerly line of Alba Drive Extension, on the south, all as is more fully depicted on a map, appropriately highlighted, attached hereto and made a part hereof and marked as Exhibit 'A'.

and further said assumption being under all of the rights and obligations as contained in a Deed of Dedication, which Deed will be hereafter recorded, and further that copies of this RESOLUTION be fully filed in the Office of the Clerk of Courts of Cambria County, Pennsylvania.

RESOLVED this 11th day of January, 1996.

C. E. Eger
Supervisor

Norman Wyland
Supervisor

Lucas E. Eberhart
Supervisor

FILED
CLERK OF COURTS
CAMBRIA CO. PA.

JAN 26 9 58 AM '96

CRESSON TOWNSHIP
APPROVAL OF PLAN

The highlighted portions of streets, being portions of those streets known as Alba Drive, Alba Drive Extension and Mary Ann Street, all as is more fully depicted on the map attached hereto and made a part hereof, is approved this 11th day of January, 1996.

C. E. Egan
Supervisor - Cresson Township

Norman W. [unclear]
Supervisor - Cresson Township

Paul G. [unclear]
Supervisor - Cresson Township

FILED
CLERK OF COURTS
CAMBRIA CO. PA.

JAN 26 9 58 AM '96

EXHIBIT 'A'

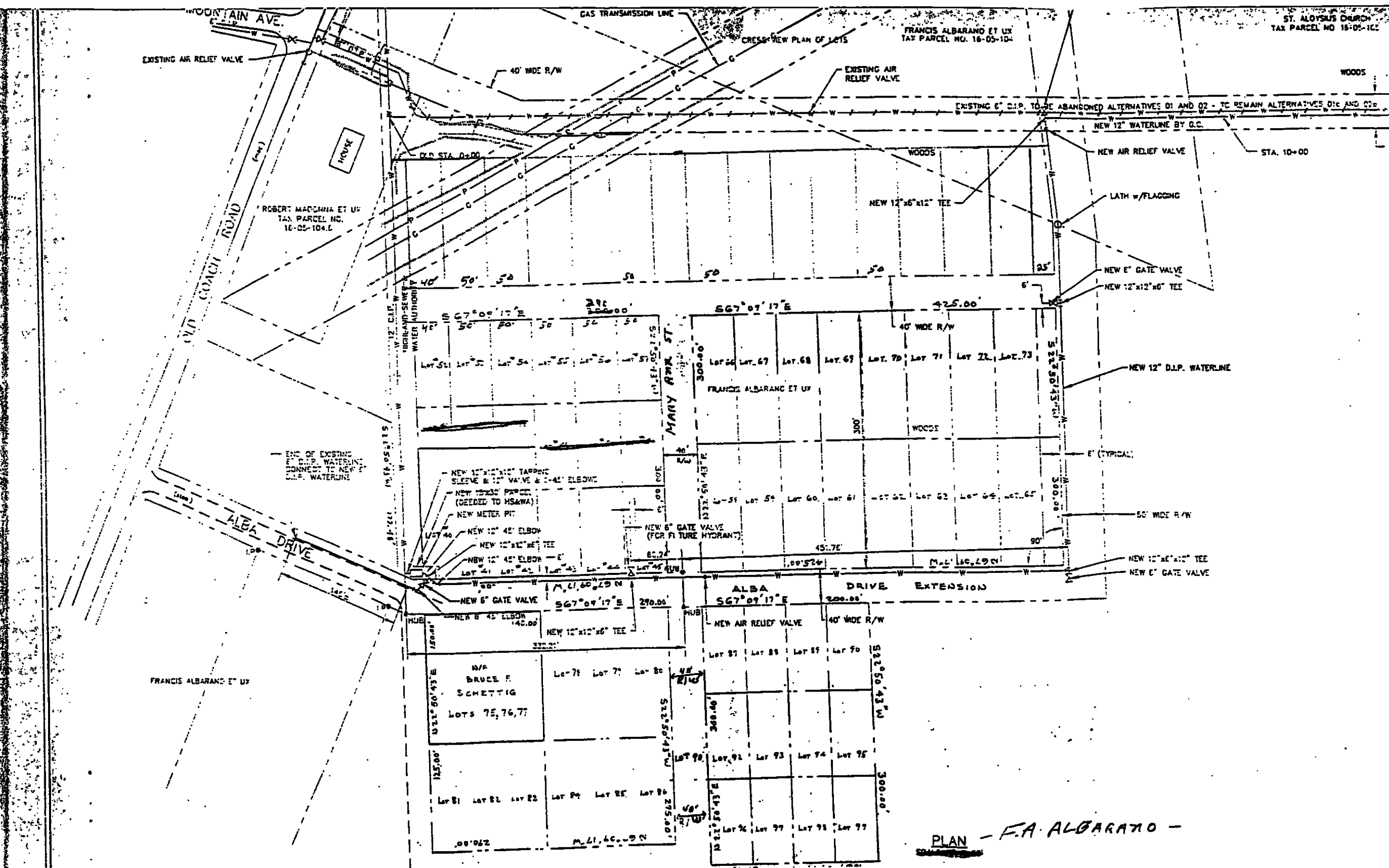

ST. ALOYSIUS CHURCH
TAX PARCEL NO 15-05-102

FRANCIS ALBARANO ET UX
TAX PARCEL NO. 16-05-104

ROBERT MACONNA ET UX
TAX PARCEL NO.
16-05-104.E

FRANCIS ALBARANO ET UX

FRANCIS ALBARANO ET UX

PLAN - F.A. ALBARANO -