

Richland Township Supervisors

508 Luray Avenue
Johnstown, Pennsylvania 15904
Phone: (814) 266-2922

WALTER J. MATTERN, *Chairman*
PAUL J. SHILEY, *Vice Chairman*
MELVYN D. WINGARD, *Secretary*
JAMES EYLER, JR.
RALPH E. MULHOLLEN

PATRICK T. KINIRY, *Solicitor*
GEORGE WOLFE, *Manager*
RICHARD J. BOXLER, *Zoning and Codes Officer*

November 25, 1985

Cambria County Clert of Courts
Cambria County Courthouse
Ebensburg, PA 15931

Gentlemen:

Enclosed herewith is Richland Township General Fund Check No. 2878 in the amount of \$30 (Thirty Dollars) to file the Township Ordinances No. 166 and 167, accepting portions of Omega and Delta Drives, and T317, respectively, and said ordinances.

Thank you.

Very truly yours,



Joyce Ripper
Administrative Assistant

Enclosures (3)

FILED
CLERK OF COURTS
CAMBRIA CO. PA.
Nov 29 1 16 PM '85

ORDINANCE NO. 166

AN ORDINANCE OF RICHLAND TOWNSHIP, CAMBRIA COUNTY, PENNSYLVANIA FORMALLY ACCEPTING AS PUBLIC STREETS AND ESTABLISHING THE CENTER LINE AND WIDTH OF A PORTION OF OMEGA DRIVE AND A PORTION OF DELTA DRIVE ON THE OAK EDEN ESTATES PLAN OF LOTS AS LAID OUT BY M. JANE MOORHEAD.

BE IT ORDAINED AND ENACTED by the Board of Supervisors of Richland Township, Cambria County, Pennsylvania under the authority of the Second Class Township Code, Act of May 1, 1933, (P.L. 103 No. 69 as amended) Article XI, and it is hereby ordained and enacted as follows:

SECTION 1. A portion of Omega Drive, hereinafter described, located on the Oak Eden Estates Plan of Lots as laid out by M. Jane Moorhead in Richland Township, Cambria County, Pennsylvania as recorded in Cambria County Plat Book Volume 7, Page 73, previously dedicated as a public street, is hereby accepted by Richland Township as a public street.

SECTION 2. The legal description of that portion of Omega Drive formally accepted as a public street is as follows:

Beginning at a point at the intersection of the centerline of Omega Drive and the West side of Leventry Road, thence by the centerline of Omega Drive N66°12'42"W a distance of 445.0 feet to the centerline of Delta Drive as is more fully described in the attached map. Said Omega Drive being 50 feet in width.

SECTION 3. A portion of Delta Drive, hereinafter described, located on the Oak Eden Estates Plan of Lots as laid out by M. Jane Moorhead in Richland Township, Cambria County, Pennsylvania as recorded in Cambria County Plat Book Volume 7, Page 73, previously dedicated as a public street, is hereby accepted by Richland Township as a public street.

SECTION 4. The legal description of that portion of Delta

FILED
CLERK OF COURTS
CAMBRIA CO. PA.
NOV 29 1 16 PM '85

Drive formally accepted as a public street is as follows:

Beginning at a point at the intersection of the center-line of Delta Drive and Omega Drive S23°47'18"W a distance of 168.36 feet to a point, said point being station 6 + 50 as described in Section 4 of Ordinance No. 159, enacted and adopted the 21st day of December 1984 and as is more fully described in the attached map. Said Delta Drive being 50 feet in width.

SECTION 5. All ordinances or parts thereof inconsistent herewith are hereby repealed.

ENACTED AND ORDAINED this 11th day of November,
1985.

ATTEST:

TOWNSHIP OF RICHLAND

Meloyd S. Aigard
Secretary

By Walter G. Matton
Chairman

RICHLAND TWP. SUPERVISORS

CERTIFIED COPY

DATE _____

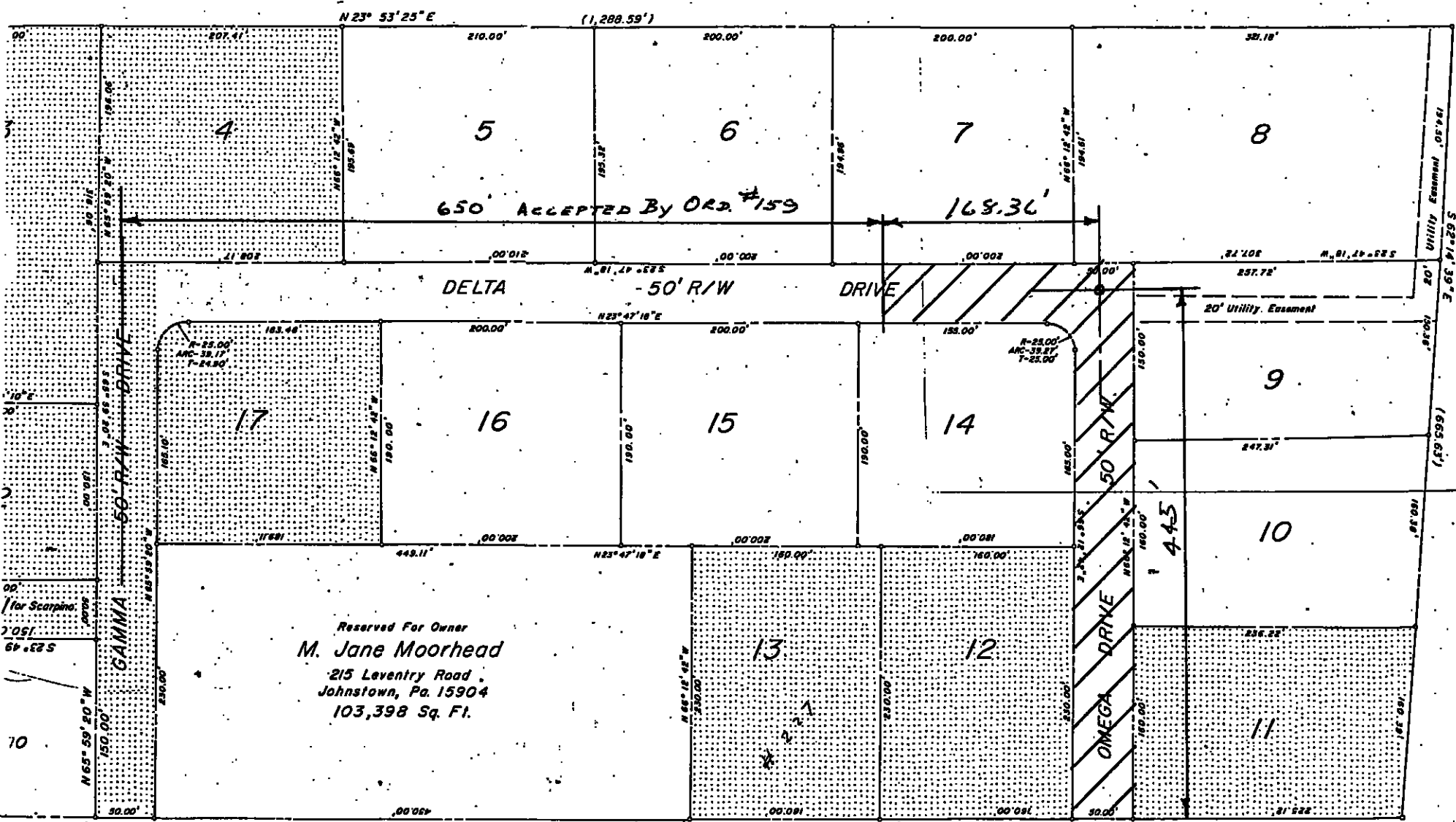

Reserved For Owner
M. Jane Moorhead
 215 Leventry Road
 Johnstown, Pa. 15904
 103,398 Sq. Ft.

NOTE:
 1. Building Setback Requirements shall conform to all applicable Zoning re-

Leventry Coal Company

Utility Easement (665.63')

Leventry Road