

TOWNSHIP OF CAMBRIA  
CAMBRIA COUNTY  
PENNSYLVANIA

ORDINANCE NO. #

AN ORDINANCE LAYING OUT, OPENING,  
WIDENING, ADOPTING AND ACCEPTING  
AS A PUBLIC ROAD, A PORTION -  
EXTENSION OF GRIFFITH STREET,  
LYING BETWEEN TOWNSHIP ROUTE 617  
AND TOWNSHIP ROUTE 400, COMMONLY  
KNOWN AND TO CONTINUE TO BE KNOWN  
AS GRIFFITH STREET

**DENNIS GOVACHINI**  
ATTORNEY-AT-LAW

311-312 First United Federal Building  
Ebensburg, Pennsylvania 15931

TOWNSHIP OF CAMBRIA  
CAMBRIA COUNTY  
PENNSYLVANIA

No. 1-1990  
Filing Fee 15.00 2/23/90

ORDINANCE NO. 105

AN ORDINANCE LAYING OUT, OPENING, WIDENING,  
ADOPTING AND ACCEPTING AS A PUBLIC ROAD, A  
PORTION - EXTENSION OF GRIFFITH STREET, LYING  
BETWEEN TOWNSHIP ROUTE 418 AND TOWNSHIP  
ROUTE 618, COMMONLY KNOWN AND TO CONTINUE TO  
BE KNOWN AS GRIFFITH STREET

WHEREAS, the Board of Supervisors of the Township of Cambria has received request that a portion of Griffith Street, approximately 300 feet long and to be 33 feet in width, lying between T.R. 418 and T.R. 618, be laid out, opened, widened, adopted and accepted as a public road/street; and,

WHEREAS, the Board of Supervisors of the Township has received request/petition from some interested citizens and has determined after hearing that it is necessary that the Township of Cambria formally open, lay out, accept and adopt as a public road, the aforesaid portion-extension of Griffith Street, located in the Township of Cambria, Cambria County, Pennsylvania; and,

WHEREAS, the Board of Supervisors of the Township of Cambria desires that this road continue to be known and be known and designated as Griffith Street.

THEREFORE, it is hereby ORDAINED AND ENACTED by the Board of Supervisors of the Township of Cambria, (after public hearing), on behalf of the Township of Cambria, as follows:

SECTION 1: A portion - extension of a road/street known as Griffith Street located in the Township of Cambria, Cambria

FILED  
CLERK OF COURTS  
CAMBRIA PA 61

FEB 23 12 30 PM '90

County, Pennsylvania, shall be known and designated as Griffith Street, and is hereby laid out, opened, widened, adopted and accepted as a public road/street of the said Township.

SECTION 2: The portion - extension of the aforesaid road known as Griffith Street and which, as aforesaid, is also being designated and being named Griffith Street, and which is being laid out, opened, widened, adopted and accepted as a public road/street is described as follows:

BEGINNING at an iron pin at the intersection of the southwesterly right-of-way line of Township Route 618 with the southeasterly right-of-way line of Griffith Street, said point being further located South 58 degrees 39' 44" West, a distance of 35.45 feet from an iron pin at the intersection of southeasterly right-of-way line of said Griffith Street with the northeasterly right-of-way line of said Township Route 618 and corner common to the lands now or formerly of John S. Brown; thence from said point of beginning and leaving said southwesterly right-of-way line of said Township Route 618 and extending along the said right-of-way line of said Griffith Street,

South 61 degrees 04' 40" West, a distance of 259.85 feet to an iron pin at the intersection of said right-of-way line with the northeasterly right-of-way line of Township Route 418; thence, leaving said southeasterly right-of-way line of Griffith Street and extending along the said right-of-way line of said Township Route 418,

North 60 degrees 01' 52" East, a distance of 38.54 feet to an iron pin on the northwesterly right-of-way line of said Griffith Street; thence, leaving said right-of-way line of Township Route 418 and extending along said right-of-way line of Griffith Street,

North, 61 degrees 04' 40" East, a distance of 291.13 feet to an iron pin on the southwesterly right-of-way line of said Township Route 618; thence, leaving said right-of-way line of Griffith Street and extending along the said right-of-way line of Township Route 618,

South 09 degrees 55' 20" East, a distance of 34.90 feet to an iron pin the point and place of beginning. Containing 0.209 acres, more or less, and being a right-of-way of 33 feet in width, on a Plan of survey, dated January, 1990 as prepared by CPS Surveys, Inc., Ebensburg, Pennsylvania, a copy of which is attached hereto and made a part hereof.

SECTION 3: The width of the aforesaid "Griffith Street" shall be 33 feet and is 300 feet long, more or less, and is a continuation - extension of Griffith Street.

SECTION 4: The Board of Supervisors of the Township of Cambria hereby authorize appropriate officials and employees of the Township to post signs on the road/street indicating the name of the said road/street as herein given.

SECTION 5: The Secretary of the Township is hereby directed to file a certified copy of this Ordinance, together with necessary drafts/plans of the road/street with the Clerk of Courts of Cambria County, Pennsylvania, and with appropriate departments and officials of the Commonwealth of Pennsylvania.

ENACTED AND ORDAINED by the Board of Supervisors of the Township of Cambria, Cambria County, Pennsylvania, on this \_\_\_\_\_ day of 12 February, 1990.

TOWNSHIP OF CAMBRIA  
BY:

Fred Sauger  
Fred Sauger, Chairman Of The Board

John Makosy  
John Makosy, Supervisor

Robert Shook  
Robert Shook, Supervisor

ATTEST:

Norma Zimmerman  
Secretary

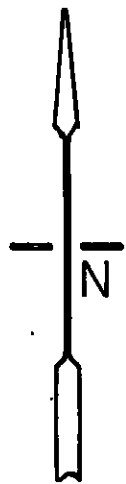
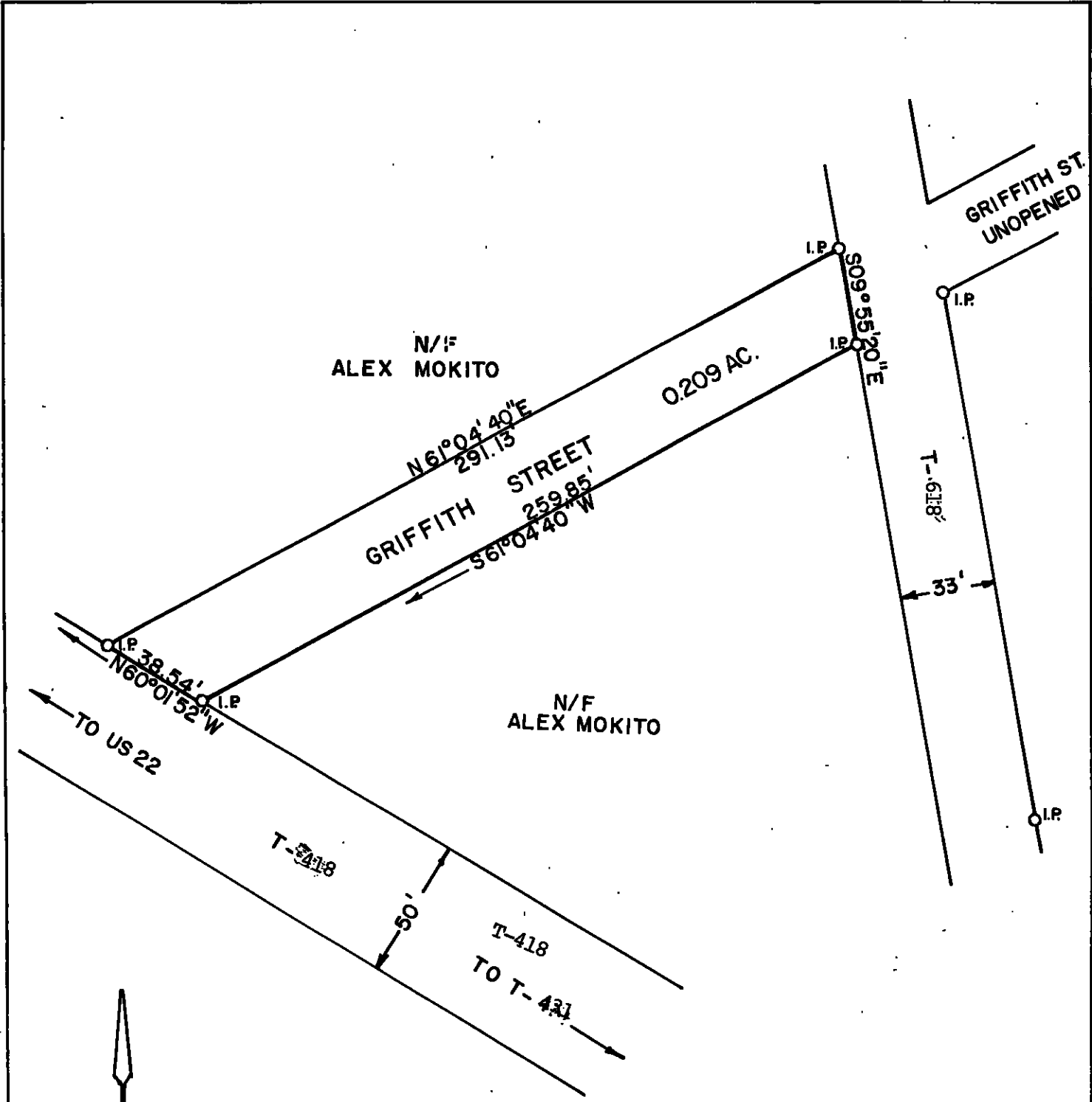

PLAN OF SURVEY  
OF  
GRIFFITH STREET

SITUATE IN  
CAMBRIA TOWNSHIP CAMBRIA COUNTY  
PENNSYLVANIA

SCALE: 1" = 50' JANUARY, 1990

PREPARED BY  
CPS SURVEYS INC.  
EBENSBURG, PENNSYLVANIA



*[Handwritten signature]*

-- OFFICE OF --  
**CAMBRIA TOWNSHIP SUPERVISORS**

P.O. BOX 210 - ROUTE 422 WEST  
EBENSBURG, PENNSYLVANIA 15931

PHONE 814-472-8810

February 12, 1990

I hereby certify that the attached is a true and exact copy of Ordinance No. 105, adopted at the Board of Supervisors of Cambria Township, Cambria County, Penna. meeting held on February 12, 1990. This Ordinance pertaining to laying out, opening, widening, adopting and accepting as a public road, a portion - extension of Griffith Street, lying between Township Route 418 and Township Route 618, commonly known and to continue to be known as Griffith Street.

  
Norma Zimmerman  
Secretary-Treasurer  
Cambria Township

FEB 23 12 29 PM '90  
FILED  
CLERK OF COURTS  
CAMBRIA CO. PA.