

No. 1 - 1989

Page 248

RESOLUTION

At the duly scheduled meeting of the Board of Supervisors of Allegheny Township, held March 2, 1989, upon motion of Ralph H. Sheehan, Supervisor, seconded by Joseph D. Krug, Supervisor, and unanimously passed, the following was adopted:

WHEREAS, plans of certain streets located in Allegheny Township have been submitted by Gallitzin Savings and Loan Association, as owner, and have been approved by the Board of Supervisors of Allegheny Township, which streets are shown on the Plan of Lots of Lake Cresson Manor Plan No. 1. A copy of said approved plans is attached hereto and made a part hereof and marked as Exhibit "A", and

WHEREAS, following said approval, said streets were dedicated to Allegheny Township, by Deed of Dedication of Gallitzin Savings and Loan Association, which Deed will be hereafter recorded, and

WHEREAS, the Board of Supervisors of Allegheny Township consider acceptance of said streets in the best interests of the landowners abutting the same, as well as in the best interests of all of the inhabitants of Allegheny Township.

NOW THEREFORE BE IT RESOLVED that the Board of Supervisors of Allegheny Township, on behalf of Allegheny Township, hereby accepts as public streets **ALL THE SURFACE** of Playhouse Lane and Lake Front Drive and all of the surface of all those portions of Woodland Drive and Mill Run Lane, and all of the surface of an extension of Lake Front Drive to the north thereof, together

FILED
CLERK OF COURTS
MAR 3 09 PM '89

with all of the surface of a cul-de-sac at the end thereof, all of which surfaces are more fully depicted, and highlighted, on a Draft prepared by P. Joseph Lehman, Inc. Consulting Engineers, dated September 18, 1987 and revised January 30, 1989, a copy of which Draft is attached hereto and made a part hereof, and most of which surfaces are also more fully depicted on the Plan of Lots surveyed for the Manor Lake Development Corporation by L. Robert Kimball, Civil Engineers, being denominated as the Lake Cresson Manor Plan No. 1 as set forth and recorded in the Office of the Recorder of Deeds in and for Cambria County in Plat Book Volume 6 at Page 18 and, further, said acceptance being under all of the rights and obligations as contained in said Deed of Dedication from Gallitzin Savings and Loan Association to Allegheny Township, which Deed will be hereafter recorded, and, further, that copies of this Resolution be duly filed in the Office of the Clerk of Courts of Cambria County, Pennsylvania.

RESOLVED this 2nd day of March, 1989.

Ralph Sheehan
Supervisor

Joseph D. Bruy
Supervisor

Philip J. Hamon
Supervisor

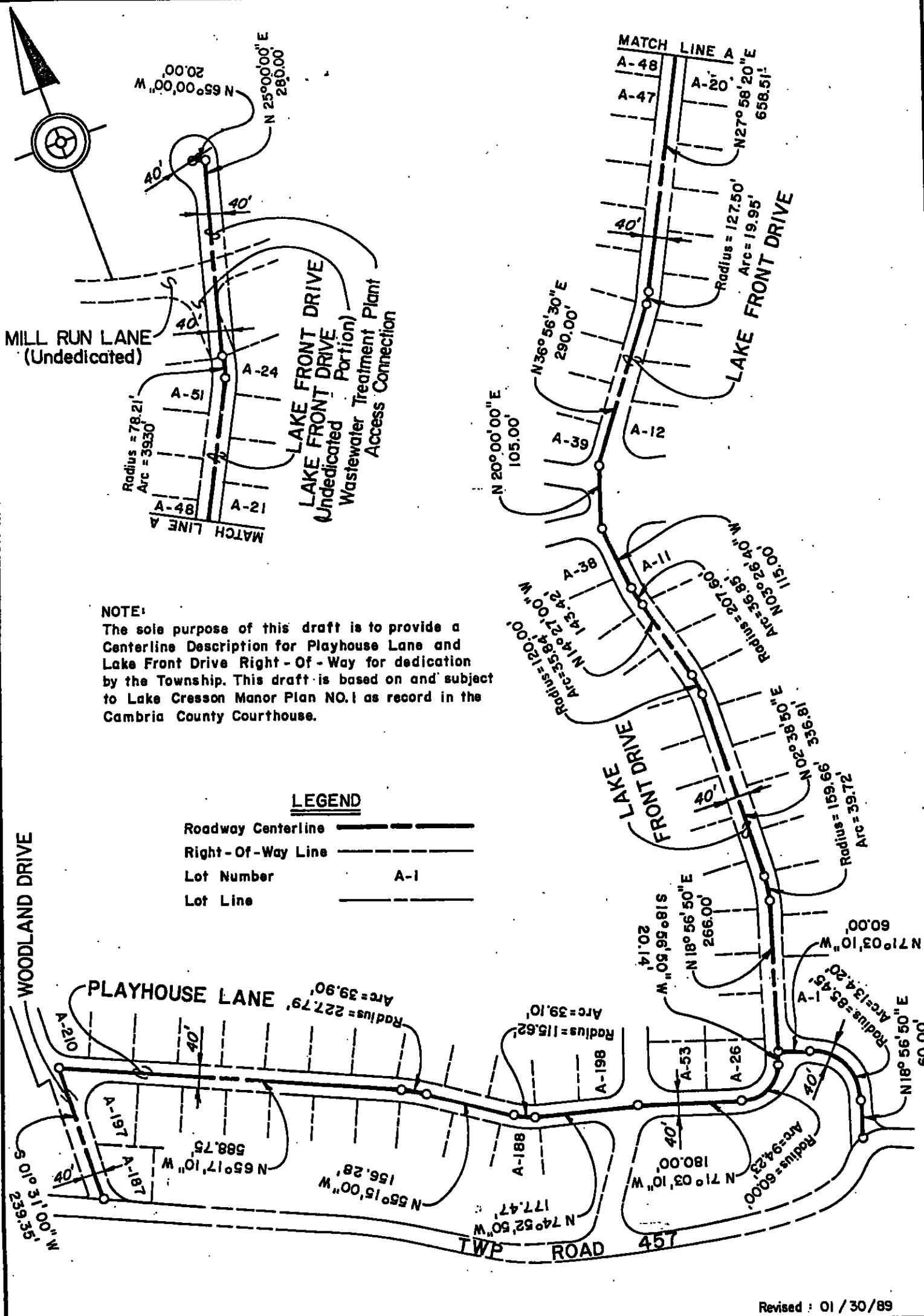

NOTE:
 The sole purpose of this draft is to provide a Centerline Description for Playhouse Lane and Lake Front Drive Right-Of-Way for dedication by the Township. This draft is based on and subject to Lake Cresson Manor Plan NO.1 as record in the Cambria County Courthouse.

LEGEND

- Roadway Centerline
- Right-Of-Way Line
- Lot Number A-1
- Lot Line

Revised : 01 / 30 / 89



James A. Brown

**DRAFT SHOWING
 RIGHTS OF WAY TO BE DEDICATED BY
 ALLEGHENY TOWNSHIP
 SITUATE
 ALLEGHENY TOWNSHIP
 CAMBRIA COUNTY, PENNSYLVANIA**

**P. JOSEPH LEHMAN, INC.
 CONSULTING ENGINEERS
 HOLLIDAYSBURG, PENNSYLVANIA**

SCALE
 1" = 200'

DATE
 09/18/87

PROJECT NO.
 3219.001

34134

**JAMES M. McNULTY
CLERK OF COURTS**

Ebensburg, PA 15931

Date 3/3/89

Name Allegheny Township

Number #7-89 OTN _____

Charge Playhouse Lane, Lake Front Drive,
Woodland Drive & Mill Run Lane

MEMO	AMOUNT
COSTS:	
MAGISTRATE _____	\$ _____
STATE FEE _____	_____
OFFICE FEES _____	_____
FINE:	
COUNTY _____	_____
STATE _____	_____
LOCAL _____	_____
RESTITUTION	
TUITION - DWI _____	_____
MISCELLANEOUS <u>filing fee</u>	<u>15.00</u>
* TOTAL	\$ 15.00

Received from: Gerald Mengebauer

Fifteen and 00/100 DOLLARS

CASH
CHECK
M.O.

James M. McNulty
Clerk of Courts

• CONSULT YOUR PHONE DIRECTORY FOR TOLL FREE NUMBER •