

TOWNSHIP OF CAMBRIA
CAMBRIA COUNTY
PENNSYLVANIA

RESOLUTION NO. # 224

RESOLUTION OF THE SUPERVISORS OF THE TOWNSHIP OF CAMBRIA
CAMBRIA COUNTY, PENNSYLVANIA

WHEREAS, Esther E. Schaming, an individual of Renfrew, Pennsylvania, has proposed to dedicate to the Township, by Quit-Claim Deed, a certain .022 acre tract of land; and,

WHEREAS, the tract of land proposed to be conveyed is adjacent to the northerly right of way line of Township Route 608 and will be utilized for purposes of widening the right of way of the said T.R. 608 and also for purposes of access, ingress and regress, to a certain access road leading into and from the Hills Shopping Center; and,

WHEREAS, the Board of Supervisors of the Township of Cambria deem it in the best interest of the Township and its citizens to accept the dedication of such parcel of land.

NOW, THEREFORE, upon motion of John Makosy
seconded by Robert Shoak, BE IT RESOLVED AND IT IS HEREBY

RESOLVED:

(1). That the Deed of Esther E. Schaming, an individual of Renfrew, Pennsylvania, dated October 13, 1988, conveying to the Township of Cambria a certain .022 acre tract of land, is hereby accepted by the Board of Supervisors on behalf of the Township.

(2). The Solicitor is authorized to record the Deed in the Cambria County Recorder of Deed's Office, and a copy of this Resolution together with a draft or survey of the lot which is to be used for the aforesaid purposes as to Township Route 608 and the access road leading into and from the Hills Shopping Center shall be filed in the Office of the Clerk of Courts.

FILED
CLERK OF COURTS
CAMBRIA CO. PA.

31 PM

RESOLVED AND ENACTED this 16th day of November, 1988.

TOWNSHIP OF CAMBRIA
BY:

Fred Sauger
Supervisor

Robert Hark
Supervisor

John Mackey
Supervisor

ATTEST:

Norma Zimmerman
Secretary

I, Norma Zimmerman, Secretary for the Township of Cambria, do hereby certify that this is a true and correct copy of Cambria Township Resolution #224.

Norma Zimmerman
Norma Zimmerman
Secretary

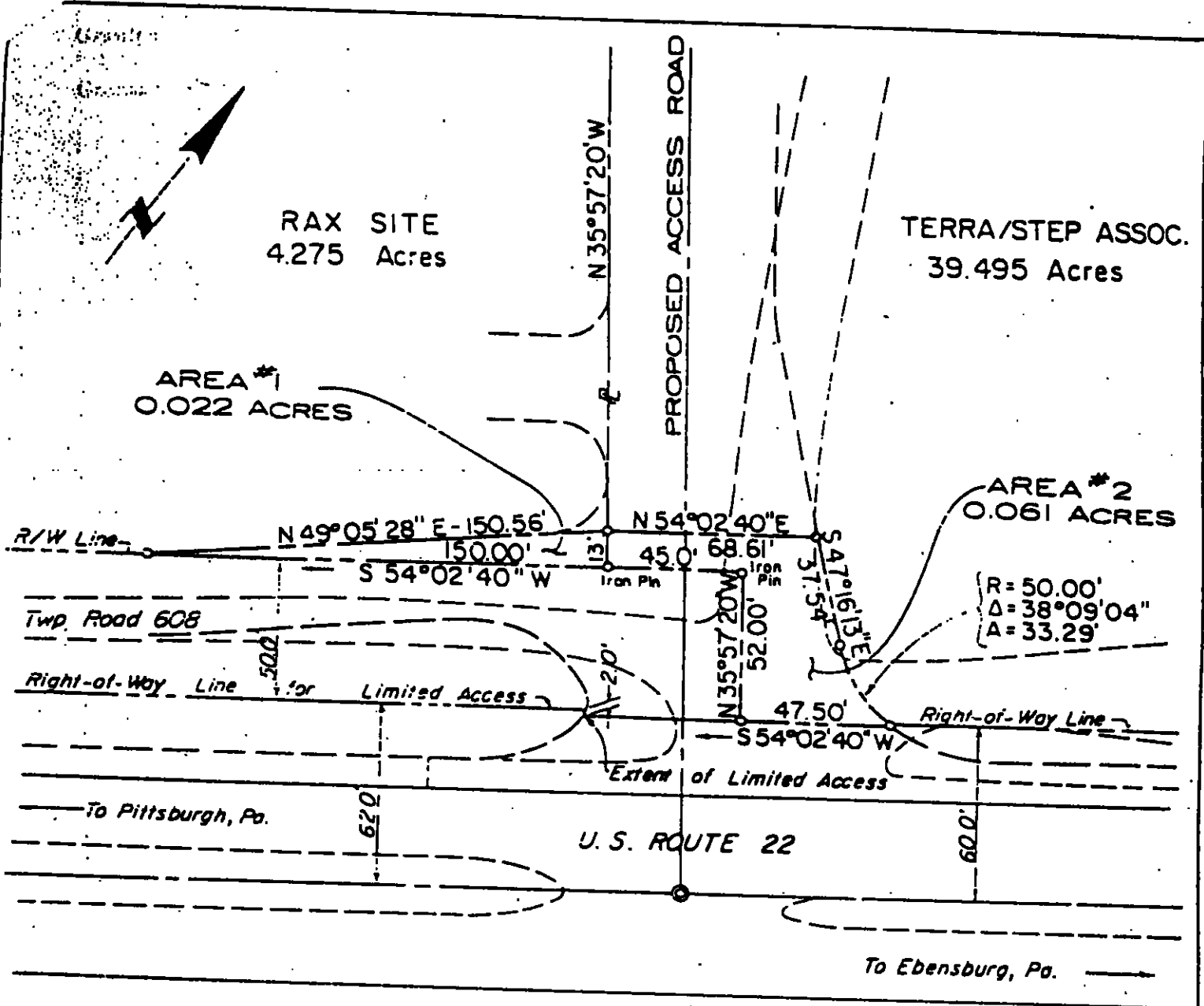

THE BEARINGS ON THIS PLAT ARE BASED ON THE ϵ BEARING OF U.S. ROUTE 22 AS SHOWN ON THE PA. D.Q.T. PLANS FOR LR. 1022 SECTION 4, Sheet 72 of 92.

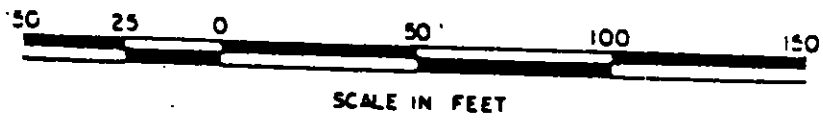

PLAT SHOWING PROPERTY
TO BE CONVEYED TO
CAMBRIA TOWNSHIP
FOR
TOWNSHIP ROAD 608
SITUATED IN
CAMBRIA TOWNSHIP, CAMBRIA COUNTY, PENNSYLVANIA.

SCALE: 1" = 50' JULY, 1987

PREPARED BY

L. ROBERT KIMBALL & ASSOCIATES
CONSULTING ENGINEERS & ARCHITECTS
EBENSBURG, PENNSYLVANIA