

Rd Aht # 3 - 1988

N O T I C E

NOTICE is hereby given that the following Ordinance will be considered for adoption by the Council of the Borough of Carrolltown at the regular meeting of Council to be held on the 7th. day of June, 1988, at 7:30 P.M. at the Council meeting room, Municipal Building, Carrolltown, PA 15722.

Patrick J. Regan
Borough Secretary

SANICK, SOLOMON
& FISANICK
ATTORNEYS-AT-LAW
NEBORO & EBENBURG
PENNSYLVANIA

BOROUGH OF CARROLLTOWN
CAMBRIA COUNTY, PENNSYLVANIA

ORDINANCE NO. 166

AN ORDINANCE LAYING OUT, OPENING AND ADOPTING AS PUBLIC STREETS IN THE BOROUGH OF CARROLLTOWN, STREETS TO BE DESIGNATED AS BUCK STREET AND DINDIOS STREET AND FIXING AND REGULATING THE WIDTH AND LENGTH THEREOF.

BE IT ENACTED AND ORDAINED by the Borough of Carrolltown, Cambria County, Pennsylvania and it is hereby enacted and ordained by authority of same as follows:

SECTION I. The following street, which is hereby designated as Buck Street is hereby laid out, opened and ordained as a public street in the Borough of Carrolltown:

BEGINNING at Henry Street intersection, thence in an Easterly direction a distance of two hundred (200) feet to the Lacey Street intersection as denoted on plans of the Borough attached herewith and made a part of this Ordinance.

SECTION II. The following street, which is hereby designated as DINDIOS STREET is hereby laid out, opened and ordained as a public street in the Borough of Carrolltown.

BEGINNING at West Campbell Street intersection, thence in a Northerly direction a distance of three hundred and seventy (370) feet to the private property of Mathew Dindios as denoted on the plan of the Borough attached herewith and made a part of this Ordinance.

The Blueprints or Plans of the above Streets may be examined at the Carrolltown Borough Office during regular business hours.

SECTION III. The said streets shall consist of a central roadway for vehicular traffic eighteen (18) feet in width.

SECTION IV. This Ordinance shall take effect and be in force thirty (30) days after it is enacted.

ENACTED into an ordinance of the Borough of Carrolltown this 7th. day of June, 1988.

FISANICK, SOLOMON
& FISANICK
ATTORNEYS-AT-LAW
BARNESBORO & EBENSBURG
PENNSYLVANIA

RECEIVED
JUN 11 1988
BOROUGH OF CARROLLTOWN
CAMBRIA COUNTY, PA

BOROUGH OF CARROLLTOWN

ATTEST:

By: Alfred J. Eckenrode
Alfred J. Eckenrode, President

Patrick J. Reegan
Patrick J. Reegan, Secretary

AND NOW, this 7th. day of June, 1988, the foregoing Ordinance is hereby approved.

James R. Ertter
James R. Ertter, Mayor

Approved:

Vasil Fisanick, Esq., Solicitor
Fisanick, Solomon & Fisanick
1111 Philadelphia Avenue
Barnesboro, PA 15714

1 T
Proof

RECEIVED
JUN 10 1988
BOROUGH OF CARROLLTOWN

PS-7
1-77



**NON-REIMBURSABLE PUBLIC ROAD
MILEAGE REPORT**

Date March 29, 1977
County Cambridia
Municipality Carrolltown Borough
Sheet 11 of 11 Sheets

STREET NAME OR ROUTE NO.	TERMINI		Cartway	Right of Way	Unimproved 10	Hard Surface 20	Bit. Surf. 30-40	Brick-Block 50	Concrete 70	TOTAL MILES
	BEGINNING	ENDING								
Bender Street	Automotive St.	E. Campbell St.	15'	20'	0.14					0.14
Buck Street	Henry St.	Lacey St.	15'	20'	0.02	0.02				0.04
DinDois Street	W. Campbell St.	N. 370 ft.	15'	20'	0.07					0.07
Flick Alley	S. Church St.	Borough Line	15'	20'	0.09					0.09
Lumber Street	W. Carroll St.	W. Campbell St.	10'	10'	0.15					0.15
Main St. Alley (East)	Scanlan St.	Xavier St.	12'	15'		0.08				0.08
Middle Alley	Xavier St.	W. Lehmire St.	12'	15'		0.10				0.10
Pine Street	W. Carroll St.	Lemke St.	12'	16'	0.05					0.05
St. Joseph Street	L.R. 11045	W. Lehmire St.	15'	20'	0.13					0.13
St. Joseph Street Ext.	W. Campbell St.	Mill St.	12'	12'	0.07					0.07
School Street	Zollner St.	N. Church St.	12'	15'		0.03				0.03
Zollner Alley	School St.	W. Campbell St.	12'	14'		0.17				0.17

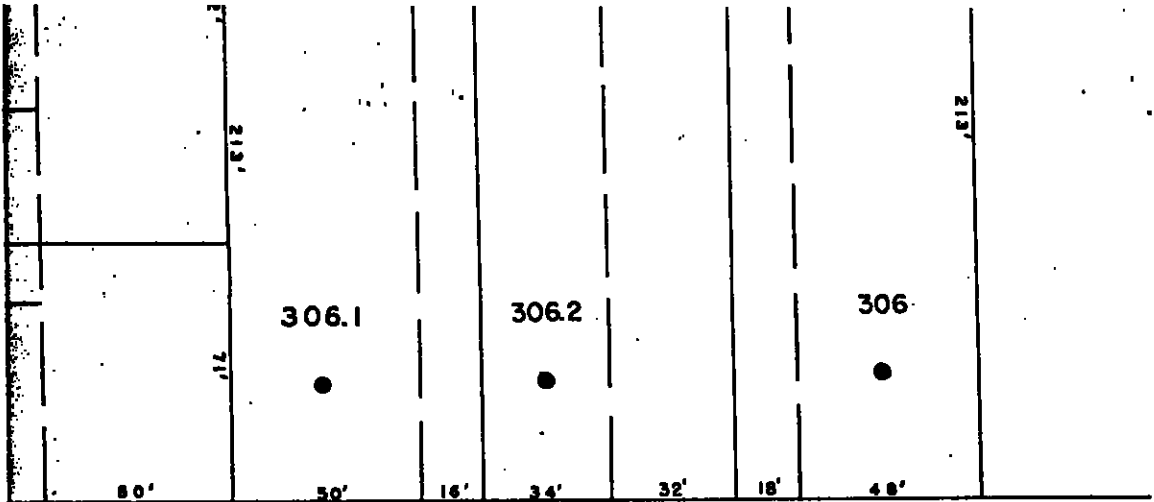

HENRY STREET

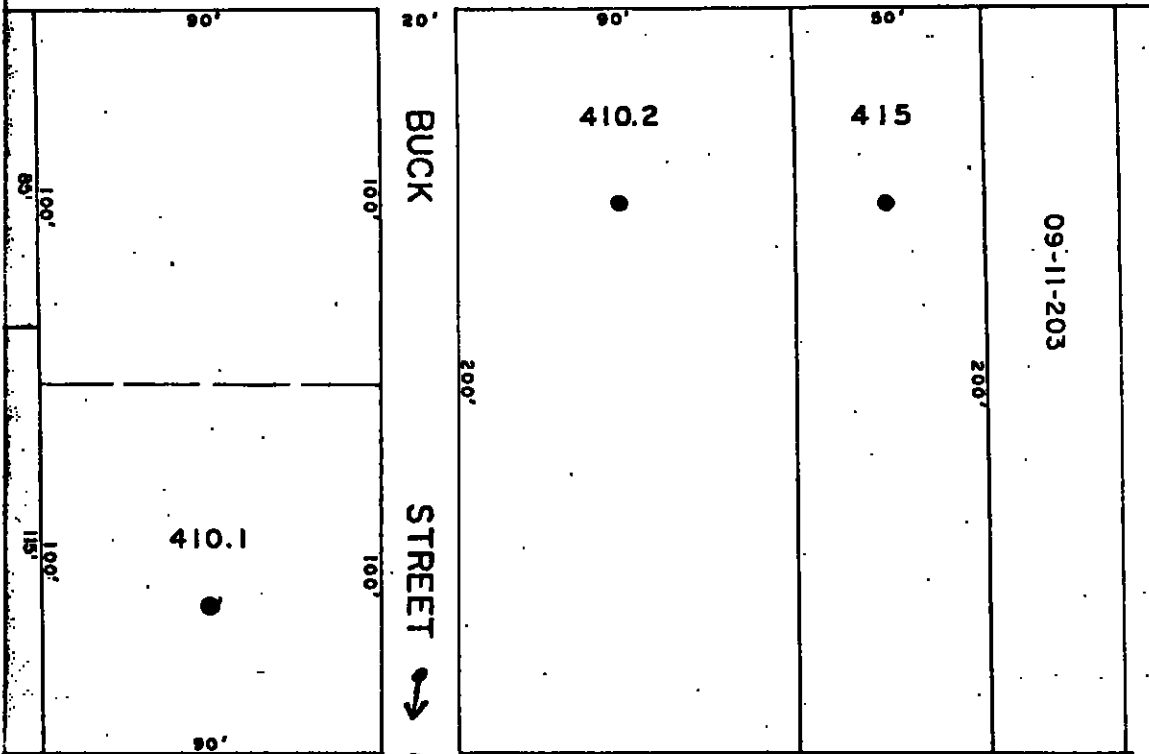

Lacey STREET

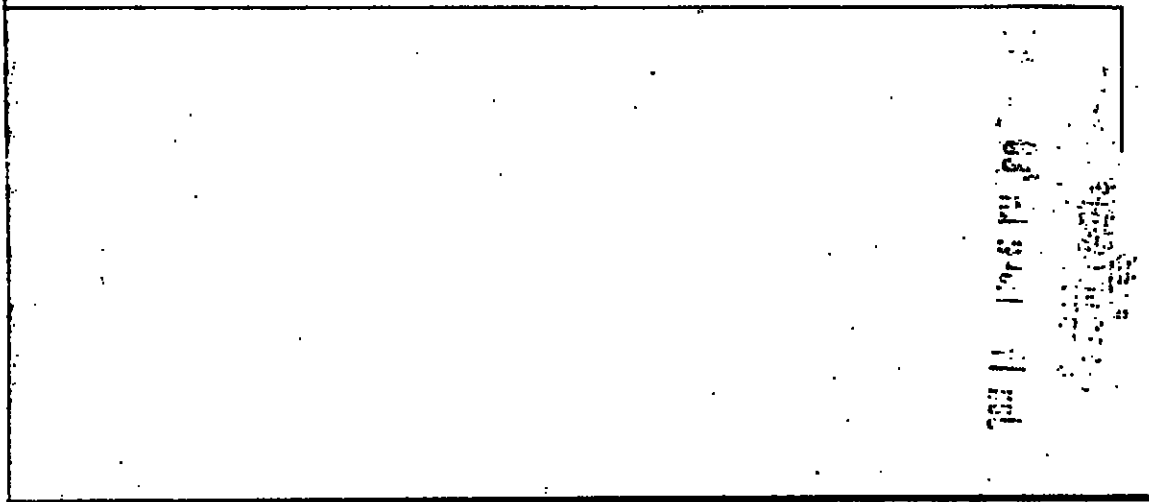

WEST
MITT CT

CAMPBELL STREET
ANDRETTI

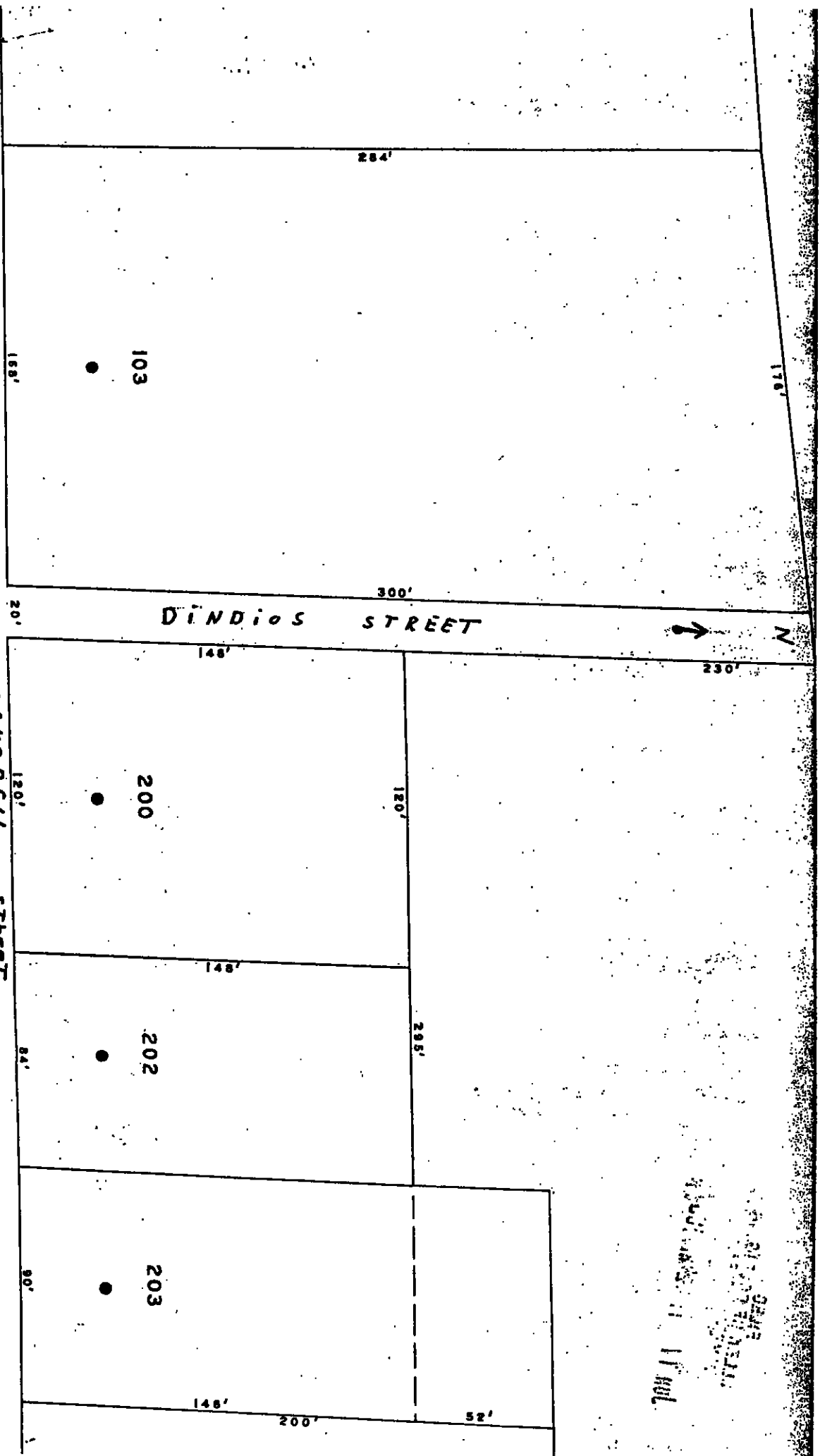

RECORDED
 1964
 117 MOL

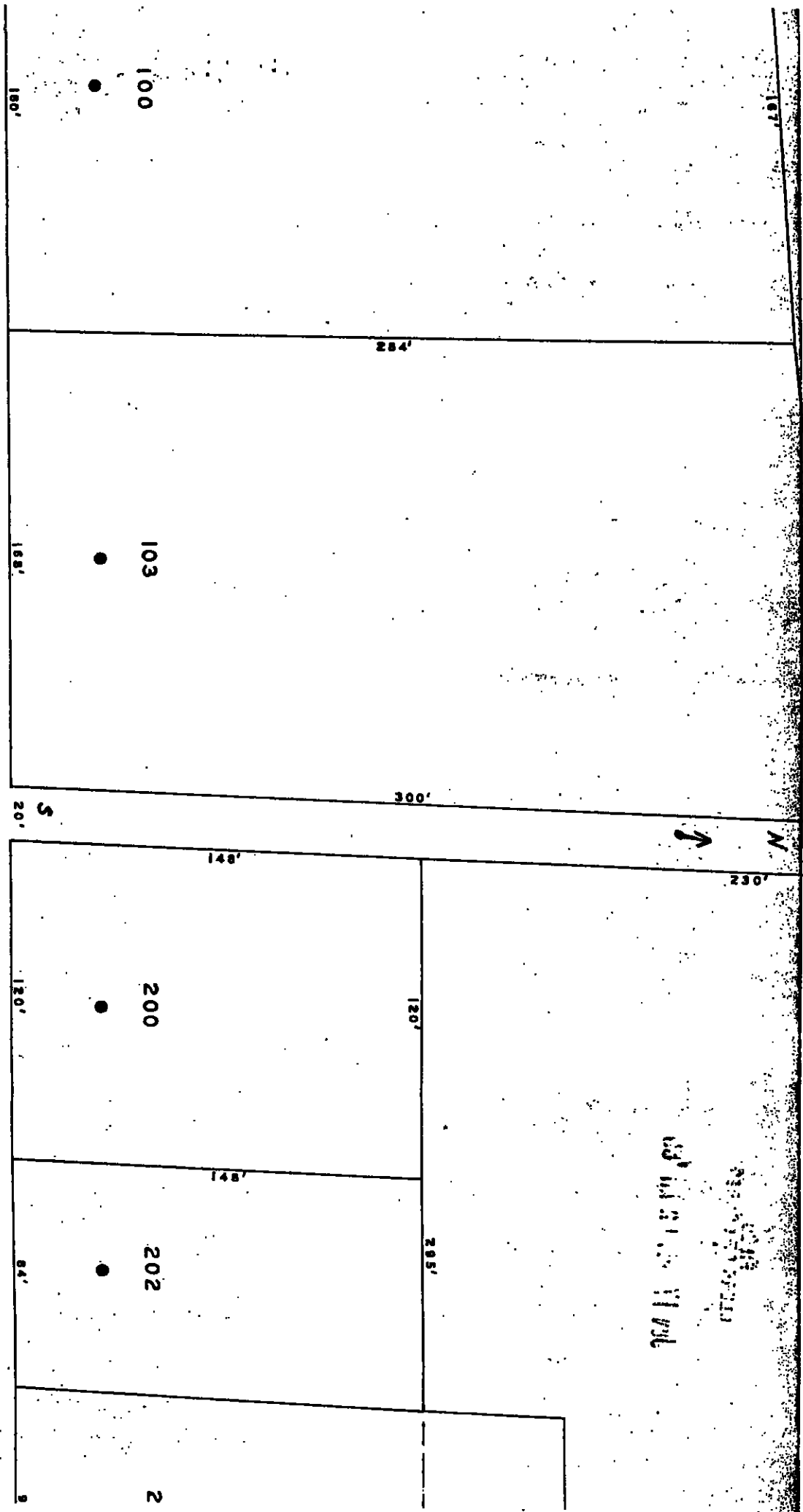

WEST CAMPBELL

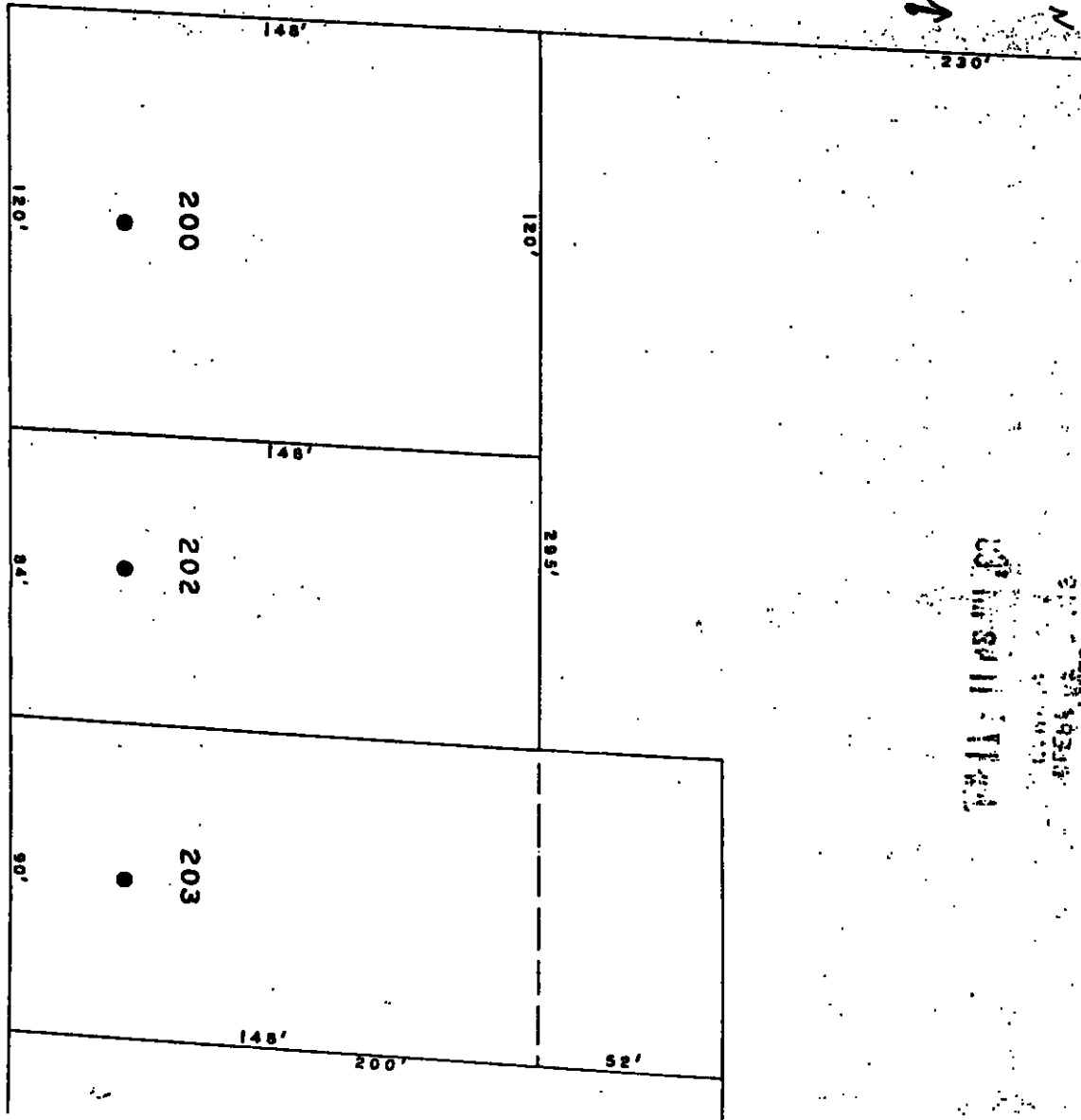
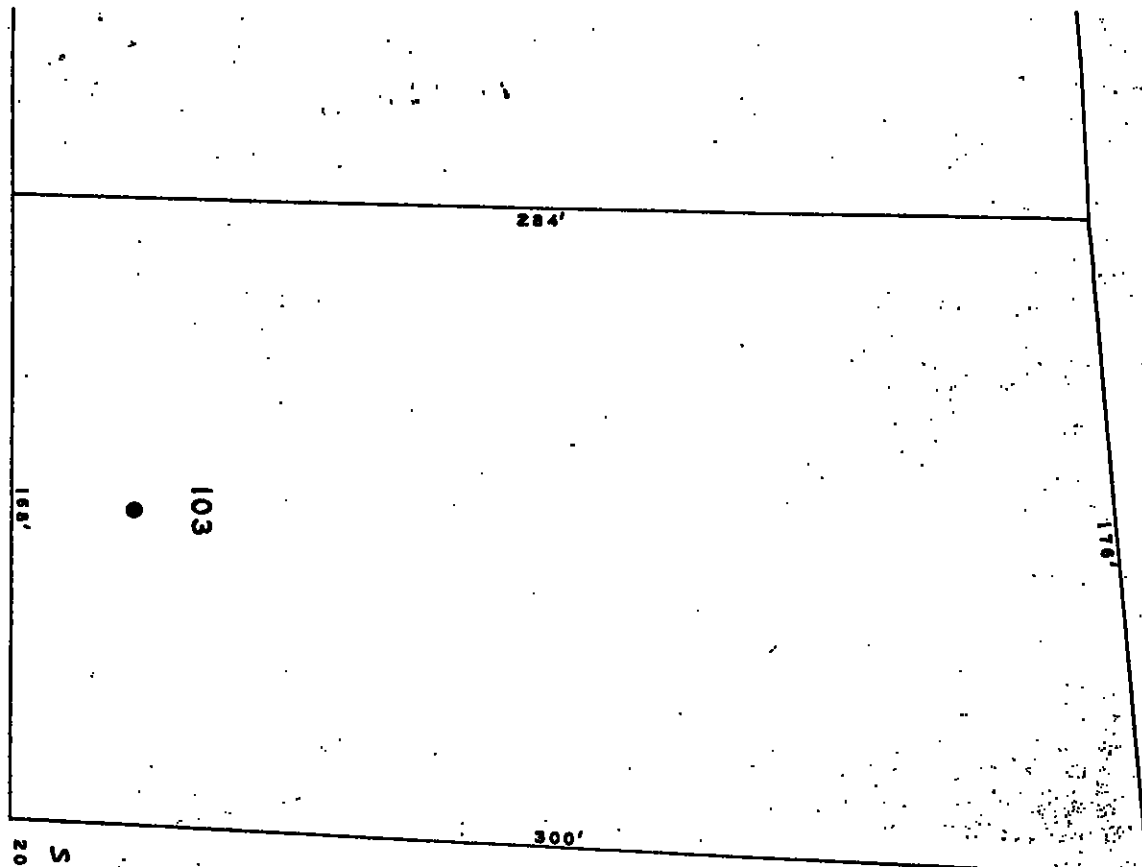

DEPT. OF LAND SURVEY
 1931

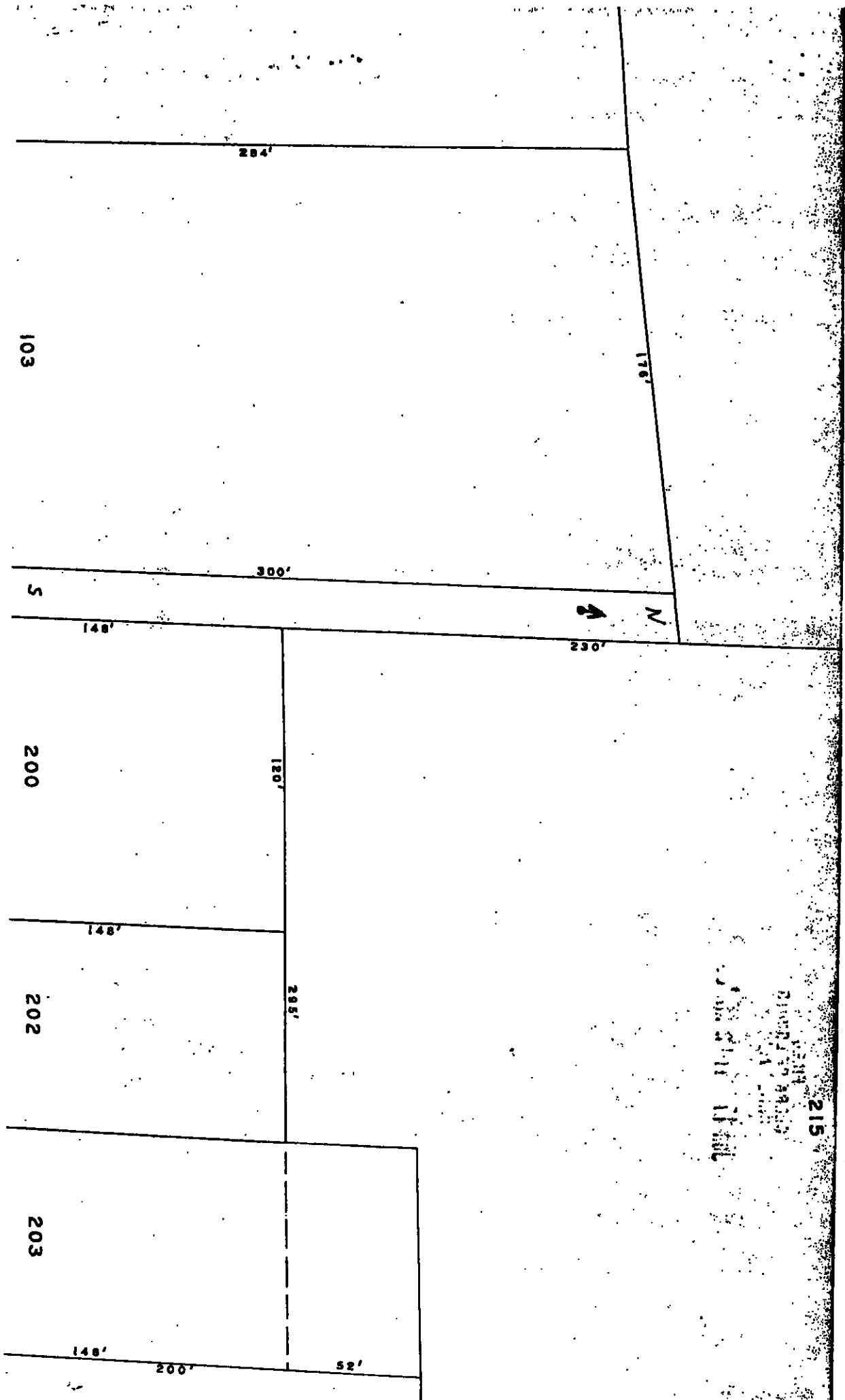

284'

176'

103

300'

S



N

148'

230'

200

120'

148'

202

285'

203

148'

200'

52'

215