

AN ORDINANCE FOR THE ACCEPTANCE, OPENING AND LAYING  
OUT OF SHEKOMEKO LANE AND PALLISER STREET

ORDINANCE NO. 134

BE IT ORDAINED, AND IT IS HEREBY ORDAINED that the Township  
of Upper Yoder, Cambria County, Pennsylvania, hereby accepts,  
opens and lays out as public roads in said Township the following:

No. 1. Shekomeko Lane, being 40 feet in width, the center  
line of the same being more particularly described as follows:

BEGINNING at station 0+0 at the intersection of  
the centerline of Luzerne Street Extension; thence  
by the centerline of Shekomeko Lane South 31° 42'  
East 399 feet to station 3+99, the place of ending.

No. 2. That portion of Palliser Street, being 60 feet in width,  
the center line of the same being more particularly described as  
follows:

BEGINNING at station 3+76 at the intersection  
of Shekomeko Lane; thence by the centerline of  
Palliser Street North 58° 18' East a distance  
of 100 feet to station 4+76, the place of ending.

map and profile showing said Shekomeko Lane and portion of Pal-  
liser Street as prepared by J.Zizan on April 18, 1973, and approved  
by the Upper Yoder Township Supervisors on May 3, 1973, is attached  
hereto and made part of this Ordinance.

ORDAINED AND ENACTED this 20th day of September 1973.

SUPERVISORS OF UPPER YODER TOWNSHIP

By Robert W. Hunt

Edward F. Detrich

J. A. Weimer

Supervisors

ATTEST: Edward F. Detrich  
Secretary

FILED  
CLERK OF COURTS  
CAMBRIA COUNTY

JAN 16 11 06 AM '73

I hereby certify that the within Ordinance is a true and correct copy of Ordinance No. 134 originally enacted by the Supervisors of Upper Yoder Township on September 20, 1973.

Mary Kay Maher  
Mary Kay Maher, Secretary

Date: 12-20-91

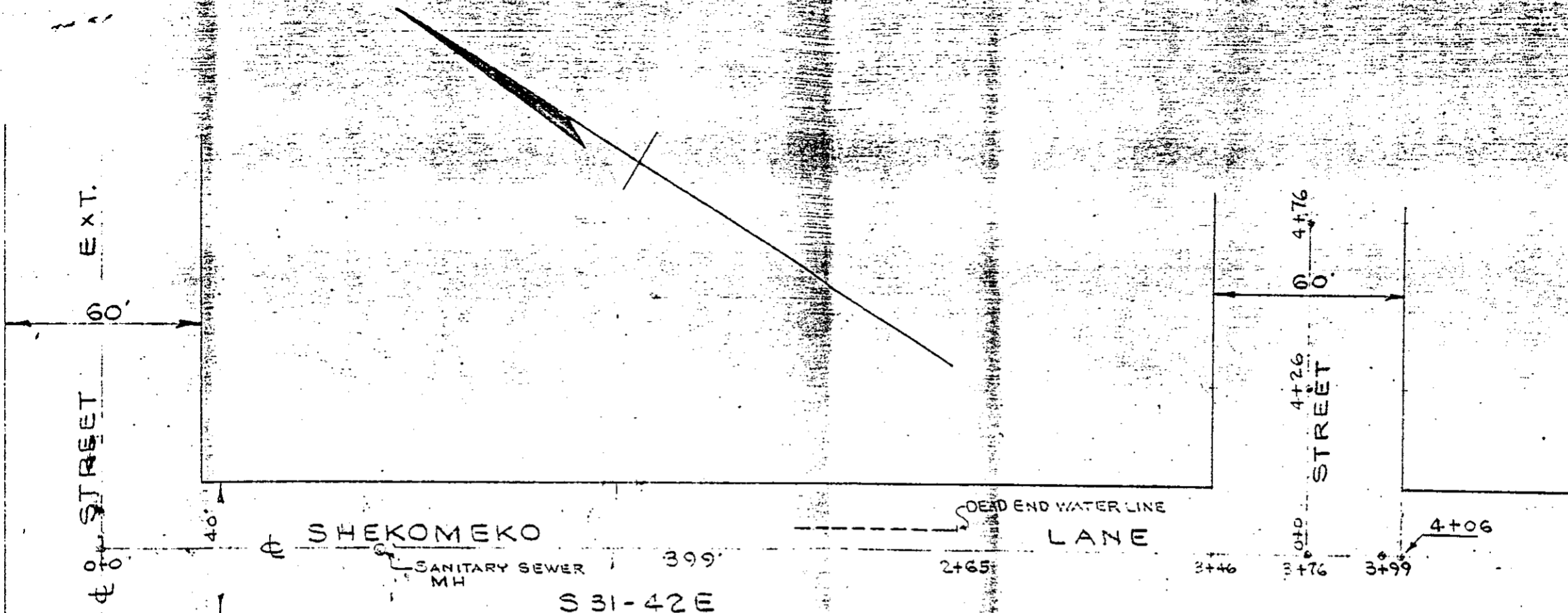

PLAN  
SCALE 1" = 40'

GRADE APPROVED THIS \_\_\_\_\_ DAY OF \_\_\_\_\_  
BY UPPER YODER TOWNSHIP

\_\_\_\_\_  
SUPERVISOR  
\_\_\_\_\_  
SUPERVISOR  
\_\_\_\_\_  
SUPERVISOR

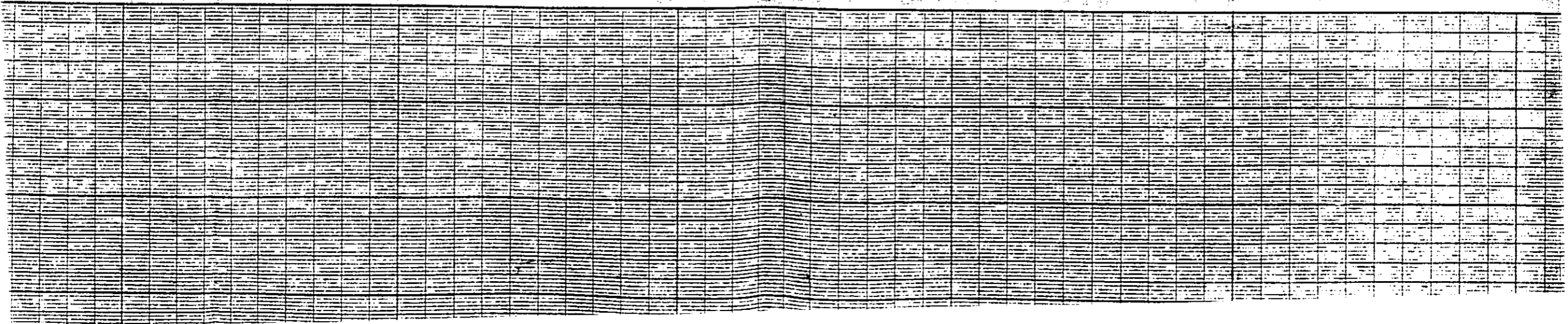
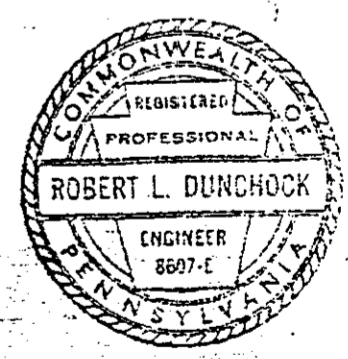

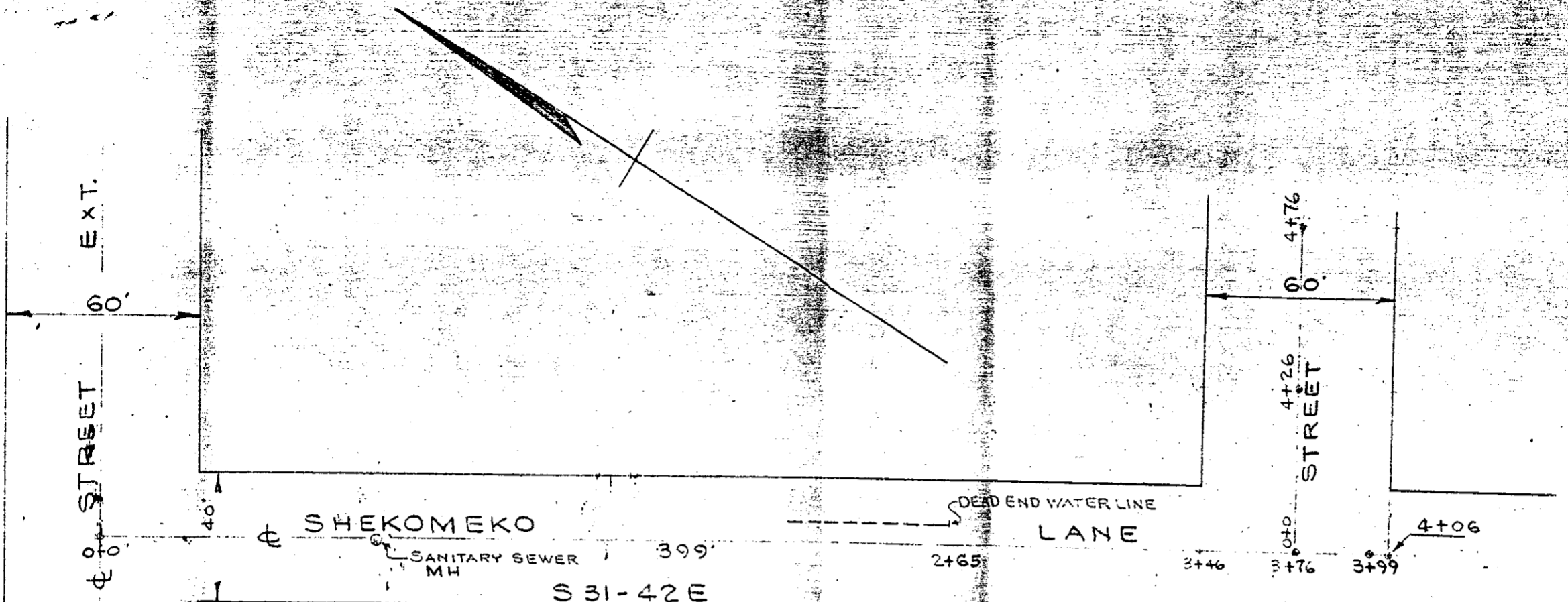

PLAN  
SCALE 1" = 40'

GRADE APPROVED THIS 22 DAY OF APRIL  
BY UPPER YODER TOWNSHIP

*[Signature]* SUPERVISOR  
*[Signature]* SUPERVISOR  
*[Signature]* SUPERVISOR

