

ORDINANCE NO. 86-2

AN ORDINANCE OF THE TOWNSHIP OF PORTAGE, ACCEPTING AND TAKING OVER AN EXISTING ROAD IN SAID TOWNSHIP, AND PROVIDING FOR THE MAINTENANCE AND REPAIR OF SAID ROAD BY THE TOWNSHIP SUPERVISORS.

BE IT ENACTED AND ORDAINED, by the Supervisors of the Township of Portage, County of Cambria and State of Pennsylvania, as follows:

1. Portage Township Supervisors hereby accept and take over the following described existing road located in the Township of Portage, County of Cambria and State of Pennsylvania.

2. That the said existing road is located entirely in the Township of Portage, Pennsylvania.

3. That said road will be used for public use and travel and will be maintained and kept in repair by Portage Township Supervisors.

4. That the following described road is hereby added to and shall become a part of the public road system of the Township of Portage:

All that certain 50 feet wide parcel of land situate in Portage Township, Cambria County, Pennsylvania known as West Westley Avenue.

Beginning at a point on the northeasterly corner of land now or formerly Gary F. Godfish, being a point on the westerly right-of-way line and northern terminus of Stanley Street; thence along the land now or formerly Gary F. Godfish, land now or formerly Robert and Jacqueline Shulty, and land of the Hungarian Cemetary South 76° 45' West 374.82 feet; thence continuing along the land at the Hungarian Cemetary North 50° 12' West 181.75 feet to a point on the southeasterly right-of-way line of Township Road 386; thence along the southeasterly right-of-way line of Township Road 386 North 55° 26' East 51.92 feet to a point on land now or formerly John and Anna Sokolsky; thence along the southeasterly line of land now or formerly John and Anna Sokolsky South 50° 12' West 142.81 feet to a point; thence continuing along land now or formerly John and Anna Sokolsky, land now or formerly Mark and Cynthia Dixon and land or

FILED
CLERK OF COURTS
CAMBRIA CO., PA.

MAR 12 1 35 PM '86

formerly Robert J. Cehelnik North 76° 45' East 399.86 feet to a point, being the easterly terminus of this easment dedication; thence South 13° 15' West 50.00 feet to a point on the northerly terminus of Stanley Street; thence along the northerly line or terminus of Stanley Street South 76° 45' West 50.00 feet to the described point of beginning, containing 28,731 square feet in accordance with the Plan of Proposed Dedication of Right-of-Way for West Westley Avenue prepared by EADS (Consulting Engineers), Altoona, Pennsylvania, October 25, 1985.

5. That on taking effect of this Ordinance, a certified copy, will be filed with the Clerk of Courts of Cambria County, Pennsylvania, along with maps prepared by the Portage Township Engineer.

6. That this Ordinance shall take effect upon complying with Section 5 above mentioned.

ORDAINED AND ENACTED, this 10th day of February, 1986.

ATTEST:

PORTAGE TOWNSHIP SUPERVISORS

Charles Saltyer
Secretary

BY: John Mrozek Jr
Chairman

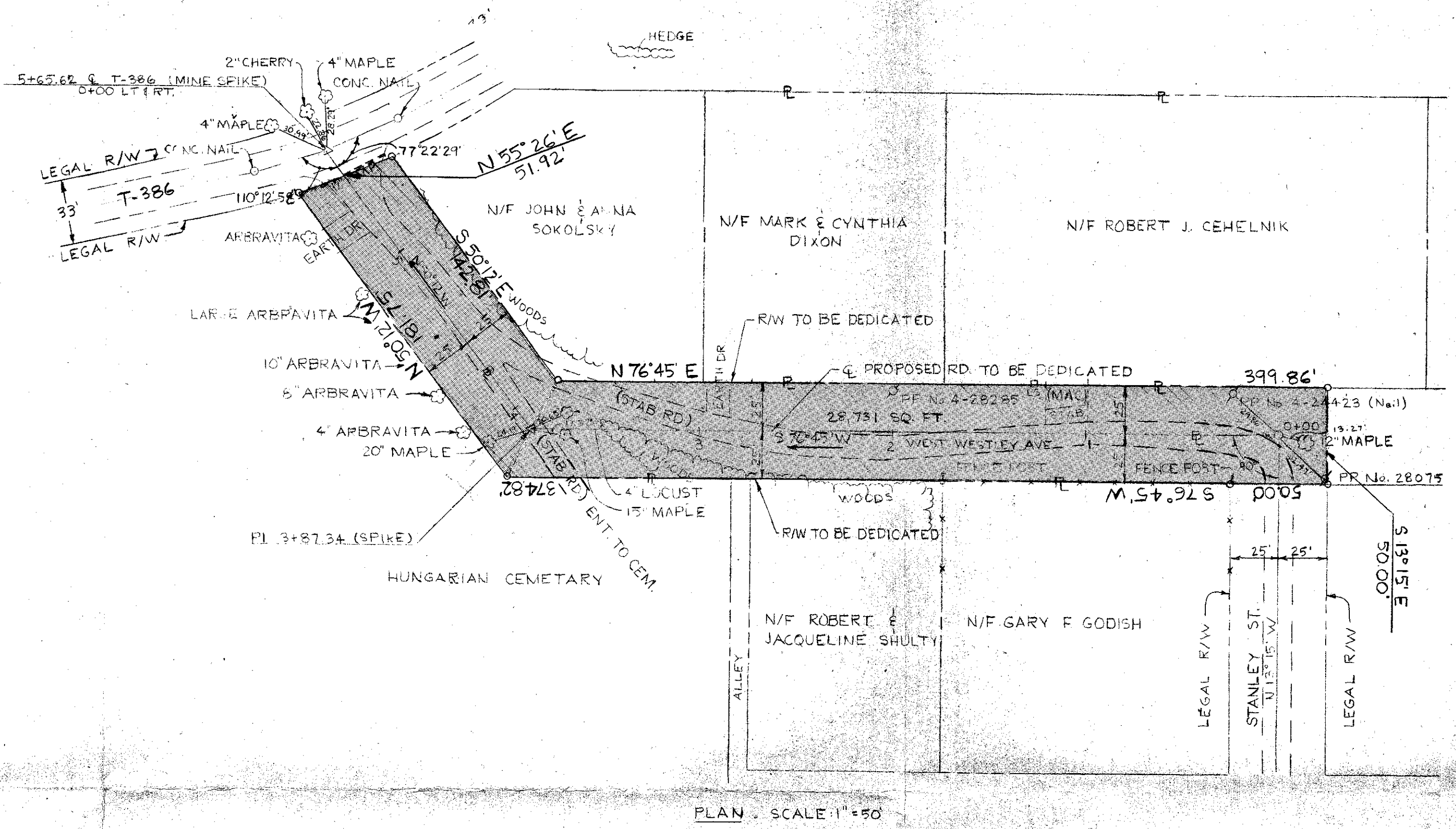

PLAN SCALE 1"=50'

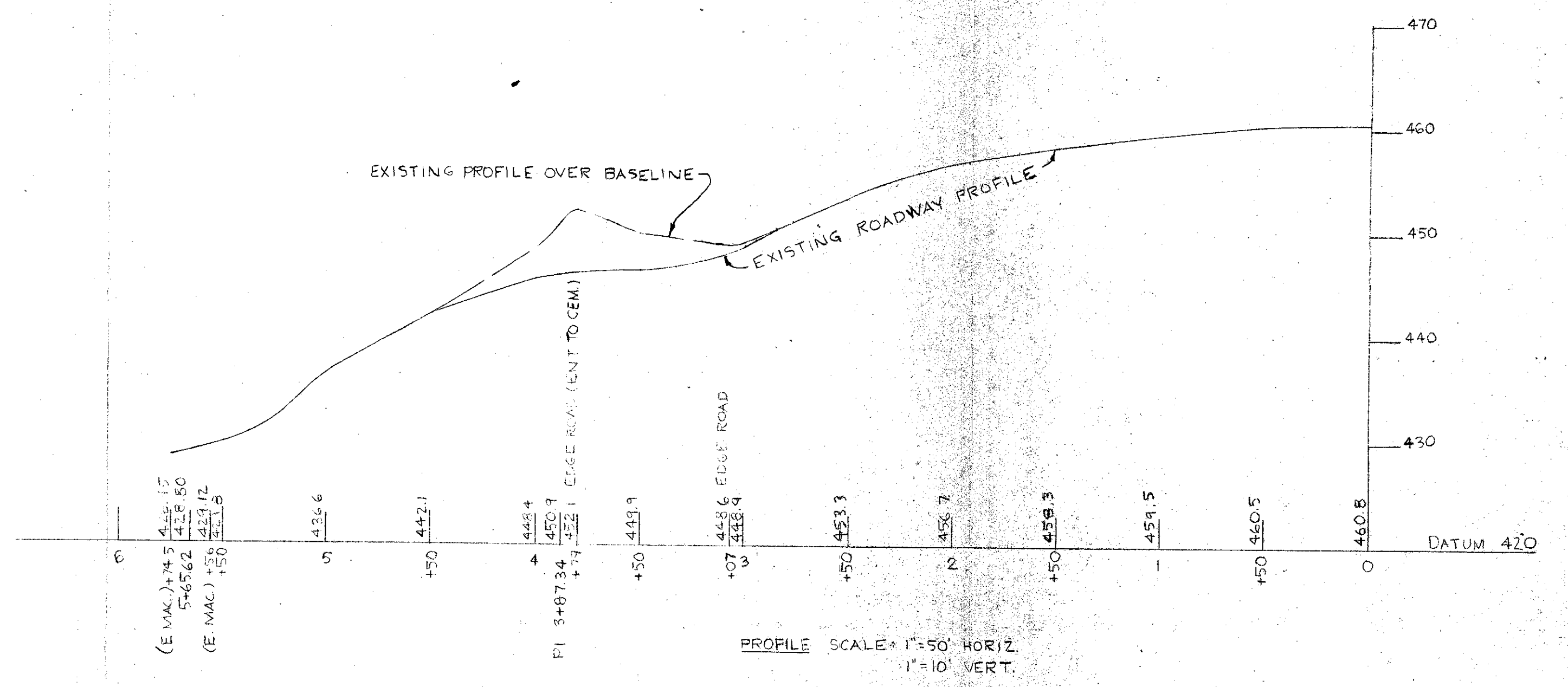

PROFILE SCALE 1"=50' HORIZ. 1"=10' VERT.

REV.	DATE	DESCRIPTION	BY

APPROVED: _____
 PROJECT ENGINEER DATE _____
 APPROVED: _____
 APPROVED: _____

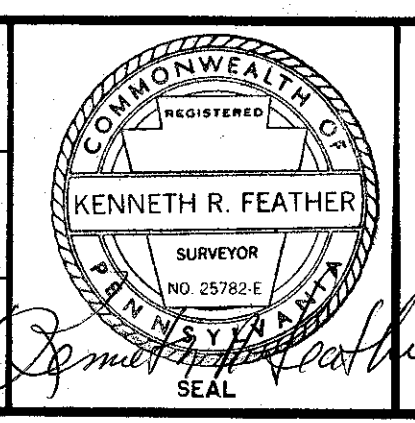

SEAL

The EADS Group

Headquarters
 Division
 1126 Eighth Ave.
 P.O. Box 1887
 Altoona, PA 16603
 Somerset, PA Clarion, PA Austin, TX

PLAN & PROFILE

PROPOSED DEDICATION
 of
 RIGHT OF WAY
 for
 WEST WESTLEY AVE.
 situate
 PORTAGE TOWNSHIP, CAMBRIA COUNTY, PENNSYLVANIA

DRAWN BY: CTE II
 CHECKED BY: KRF
 DATE: 10-25-85 SCALE: AS SHOWN
 PROJECT NO. 1585013-02
 FIELD BOOK: G-334
 DRAWING NO. 518-B