

FILED
CLERK OF COURTS
CAMBRIA CO. PA.

APR 13 10 43 AM '85

RESOLUTION

DATED: April 11, 1985

LAW OFFICES
GLEASON, DI FRANCESCO,
SHAHADE & MARKOVITZ
SUITE 350
PENN TRAFFIC BUILDING
JOHNSTOWN, PENNSYLVANIA 15901

APR 19 1985

RESOLUTION

AND NOW this 11th day of April 1985, upon due consideration and deliberation of the Supervisors of Adams Township and following a formal vote taken by the Supervisors at a public meeting on the date mentioned above, it is hereby resolved that Adams Township hereby accepts the following road, street or alley, as previously dedicated by deed and as maintained and improved by the Township:

1. Catherine Drive, that portion of Catherine Drive, forty (40) feet in width, as shown on the plan of lots of George R. Ickes, recorded in Deed Book Volume 730, page 36. As described in the attached survey of Fred Brown, registered surveyor, a copy of such description and map are attached hereto and incorporated by reference.

Such road, street or alley, being previously dedicated to Adams Township for use as a public road as reflected on the plan of lots of George R. Ickes, recorded in the Cambria County, Recorder of Deeds Office.

Such roadway has previously been maintained by the Township and open for public use with a minimum cartway in every instance of at least eighteen (18) feet and a stone base of at least six (6) inches.

Resolution adopted by Adams Township on the date first mentioned above.

ATTEST: (Seal)

Maria Benchetti
Township Secretary

ADAMS TOWNSHIP SUPERVISORS

David H. McCallister
Heather Dineen
Emile Havel
Donna Richards
Charles E. Weyandt



Frederick J. Brown

REGISTERED SURVEYOR
R. D. #1, BOX 58
SIDMAN, PENNSYLVANIA 15955

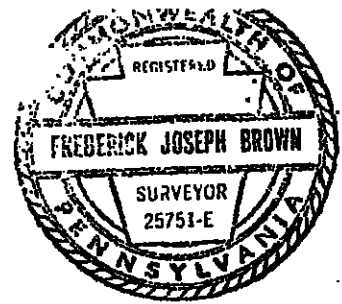

Phone 814 — 487-5781

February 3, 1985

Suggested description of Catherine Drive for street ordination By Adams Township

BEGINNING at a point on the south side of T.303 being the northeast corner of Catherine Drive; thence along the easterly side of Catherine Drive the following three courses and distances: (1) S 30-24-00 W -- 133.50 feet to a point (2) S 62-35-00 E -- 6.50 feet to a point (3) S 30-24-00 W -- 704.18 feet to a point; thence by a curve to the left which has a radius of 15.00 feet, a delta angle of 86°-39'-00" and an arc length of 20.58 feet to a point; thence S 56-15-00 E -- 25.00 feet to a point; thence S 33-45-00 W -- 40.00 feet to a point; thence N 56-15-00 W -- 120.12 feet to a point; thence N 33-45-00 E -- 40.00 feet to a point; thence S 56-15-00 E -- 25.00 feet to a point; thence by a curve to the left which has a radius of 15.00 feet, a delta angle of 93°-21'-00" and an arc length of 24.44 feet to a point on the west side of Catherine Drive; thence along the west side of Catherine Drive N 30-24-00 E -- 831.49 feet to a point on the south side of T.303; thence along the south side of T.303 S 62-35-00 E -- 33.55 feet to a point, the place of beginning, as calculated by Frederick J. Brown, Professional Land Surveyor 25751-E. Catherine Drive has a centerline 889.6 feet long with a 40-foot wide hammerhead turnaround at the end; an 18-foot wide cartway with stone base has a 16-foot wide macadam surface and a foot of gravel on either side.



LINE	BEARING	DISTANCE
L1	N 33° 45' 00" E	40.00
L2	S 56° 15' 00" E	25.00
L3	N 33° 45' 00" E	40.00
L4	S 56° 15' 00" E	25.00
L5	S 62° 35' 00" E	8.50

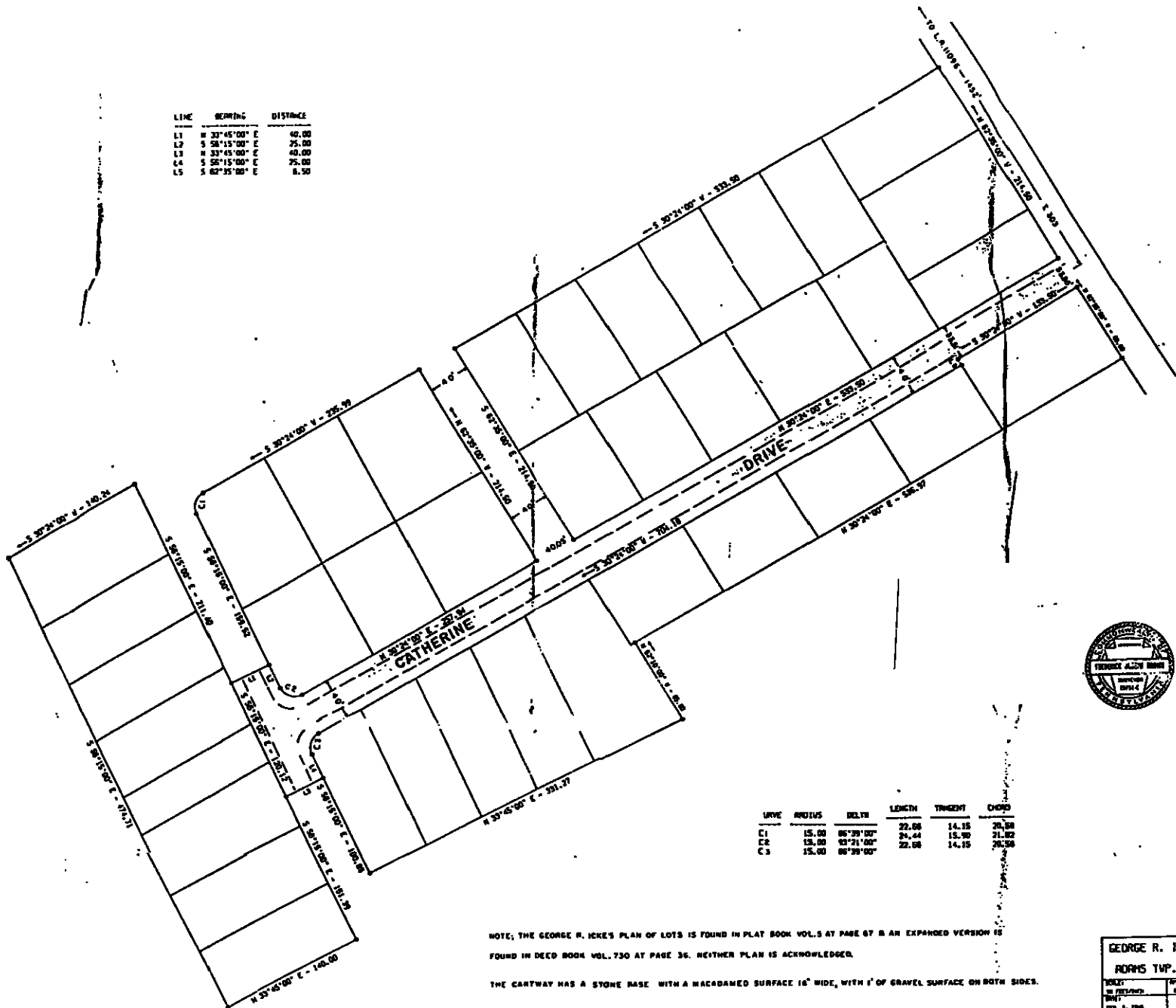

LINE	RADIUS	DELTA	LENGTH	TANGENT	CHORD
C1	15.00	86° 39' 00"	22.08	14.15	26.58
C2	15.00	83° 21' 00"	22.08	15.90	21.82
C3	15.00	86° 39' 00"	22.08	14.15	26.58

NOTE: THE GEORGE R. ICKES' PLAN OF LOTS IS FOUND IN PLAT BOOK VOL. 5 AT PAGE 67 & AN EXPANDED VERSION IS FOUND IN DEED BOOK VOL. 730 AT PAGE 36. NEITHER PLAN IS ACKNOWLEDGED.

THE CARTWAY HAS A STONE BASE WITH A MACADAMED SURFACE 16' WIDE, WITH 1' OF GRAVEL SURFACE ON BOTH SIDES.

GEORGE R. ICKES, PLAN OF LOTS
ADAMS TWP., CAMBRIA CO., PA

SCALE	DESIGNED BY	DRAWN BY
AS PERMITTED	F. J. BROWN	CHAS. W. BROWN
DATE	REVISED BY	REVISED BY
MAY 1, 1958		

FREDERICK J. BROWN, P.L.S.
 RD 1, BOX 58, SIDMAN, PA 15955

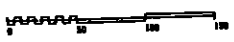

LAW OFFICES
GLEASON, DI FRANCESCO, SHAHADE & MARKOVITZ

SUITE 350
PENN TRAFFIC BUILDING
JOHNSTOWN, PENNSYLVANIA 15901

ANDREW J. GLEASON
PATRICK A. GLEASON
ROBERT DAVIS GLEASON
SAMUEL R. DI FRANCESCO, JR.
WILLIAM G. SHAHADE
MYRON I. MARKOVITZ
ANDREW DAVIS GLEASON
WILLIAM GLEASON BARBIN

AREA CODE 814
TELEPHONE
535-5561

April 15, 1985

James McNulty
Clerk of Courts
Court House
Ebensburg, PA 15931

Re: Adams Township Road Resolution

Dear Mr. McNulty:

Please find enclosed a Resolution of the Adams Township Supervisors accepting Catherine Drive in Adams Township, Cambria County.

Please also find attached to the Resolution, a survey of Fred J. Brown, Adams Township Engineer, describing Catherine Drive and a photocopy of a map drawn by Fred Brown, indicating the general configuration of Catherine Drive. Enclosed also, find a check for \$15.00 to cover the filing fee for the same. Would you please cause this to be filed in the Road Docket in your office and a copy thereof, which has been attached, to be forwarded to the District Office for the Pennsylvania Department of Transportation, in Hollidaysburg. Thank you very much for your attention to this matter.

Sincerely,

William Gleason Barbin
William Gleason Barbin

WGB/pas
Enclosures
cc: Gina Blanchetti

FILED
CLERK OF COURTS
CAMBRIA COUNTY
APR 19 10 48 AM '85