

ORDINANCE NO. 149

AN ORDINANCE OF RICHLAND TOWNSHIP, CAMBRIA COUNTY, PENNSYLVANIA FORMALLY ACCEPTING AS PUBLIC STREETS AND ESTABLISHING THE CENTER LINE AND WIDTH OF CAMELOT COURT AND WINDSOR DRIVE ON THE PLAN OF LOTS FOR JERRY M. HEINZE AND MARYBETH HEINZE RECORDED IN CAMBRIA COUNTY PLAT BOOK VOLUME 7, PAGE 39.

BE IT ORDAINED AND ENACTED by the Board of Supervisors of Richland Township, Cambria County, Pennsylvania under the authority of the Second Class Township Code, Act of May 1, 1933, (P.L. 103 No. 69 as amended) Article XI, and it is hereby ordained and enacted as follows:

SECTION 1. Camelot Court, formerly Heinze Drive, hereinafter described, located on the Plan of Lots for Jerry M. Heinze and Marybeth Heinze in Richland Township, Cambria County, Pennsylvania as recorded in Cambria County Plat Book Volume 7, Page 39, previously dedicated as a public street, is hereby accepted by Richland Township as a public street.

SECTION 2. The legal description of that portion of Camelot Court, formally accepted as a public street is as follows:

BEGINNING at the center line of Camelot Court at the Northerly Right-Of-Way line of Hostetler Road, thence by the center line of Camelot Court N29⁰-17'W a distance of 600.0 feet to the division line between Lots No. 6 and 7 on the Plan of Lots for Jerry M. Heinze and Marybeth Heinze as said Lots were laid out December 19, 1980, by Timothy Brian Fyock, P.E. and approved by the Richland Township Planning and Zoning Commission on January 13, 1981, and the Richland Township Supervisors on March 3, 1981. Said Camelot Court being 50 feet in width.

SECTION 3. Windsor Drive hereinafter described, located on the Plan of Lots for Jerry M. Heinze and Marybeth Heinze in Richland Township, Cambria County, Pennsylvania as recorded in Cambria County Plat Book Volume 7, Page 39, previously dedicated as a public street, is hereby accepted by Richland Township as a public street.

FILED
CLERK OF COURTS
CAMBRIA CO. PA.

DEC 1 3 10 PM '82

SECTION 4. The legal description of that portion of Windsor Drive, formally accepted as a public street is as follows:

BEGINNING at a point in the center line of Camelot Court and Windsor Drive, thence by the center line of Windsor Drive N60⁰-43'E a distance of 741.76 feet to a point on the Westerly side of Wineland Street, as laid out December 19, 1980, by Timothy Brian Fyock, P.E. and approved by the Richland Township Planning and Zoning Commission on January 13, 1981, and the Richland Township Supervisors on March 3, 1981. Said Windsor Drive being 50 feet in width.

SECTION 5. All Ordinances or parts thereof inconsistent herewith are hereby repealed.

ENACTED AND ORDAINED this 29th day of November, 1982.

ATTEST:

TOWNSHIP OF RICHLAND

Ralph E. Mueholler
Secretary

By James P. Doyka
Vice-Chairman

FILED
CLERK OF COURTS
CAMBRIA CO. PA.
DEC 1 3 10 PM '82

N/F HERMAN O. WEAVER

DUCHESS LANE

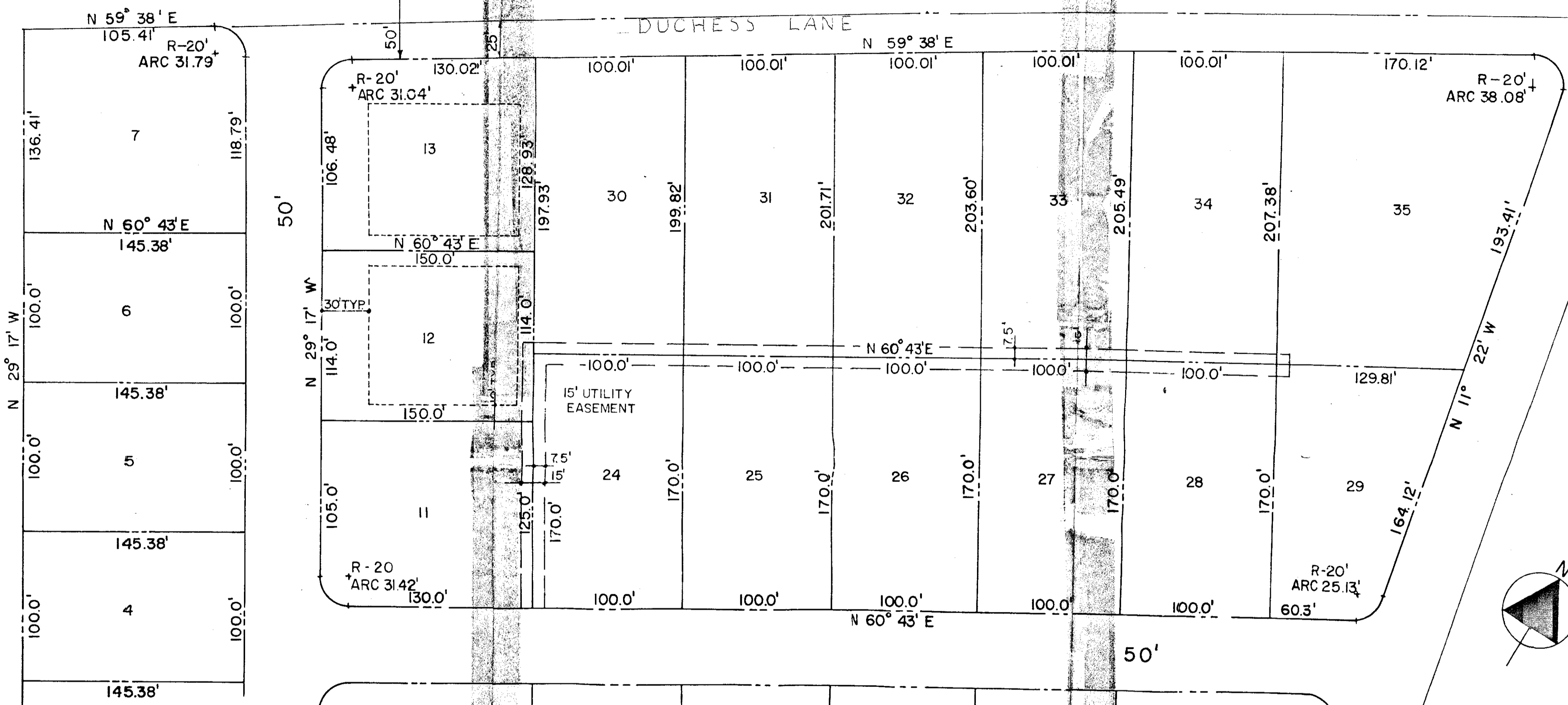

SEE SHEET 1

PLAN OF LOTS
FOR

JERRY M. HEINZE & MARYBETH HEINZE
RICHLAND TWP., CAMBRIA COUNTY, PENNA.

SCALE: 1" = 50'
DATE: DEC. 19, 1980

SHEET 2 OF 2

COUNTY OF CAMBRIA
COMMONWEALTH OF PENNSYLVANIA S.S.

BEFORE ME, A NOTARY PUBLIC IN AND FOR SAID COUNTY AND COMMONWEALTH, PERSONALLY APPEARED JERRY M. HEINZE AND MARYBETH HEINZE, HUSBAND AND WIFE, WHO BEING DULY SWORN ACCORDING TO LAW, ACKNOWLEDGED THE PLAN OF LOTS TO BE THEIR ACT AND DEED, TO THE END THAT THE SAME MIGHT BE RECORDED AS SUCH.

IN WITNESS WHEREOF I HAVE HEREINTO SET HAND AND NOTARIAL SEAL THIS 5 DAY OF APRIL 1981

MY COMMISSION EXPIRES 1981

Marybeth Heinze

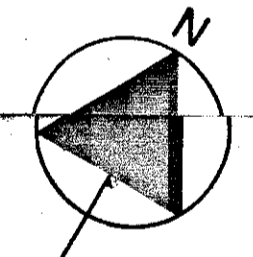
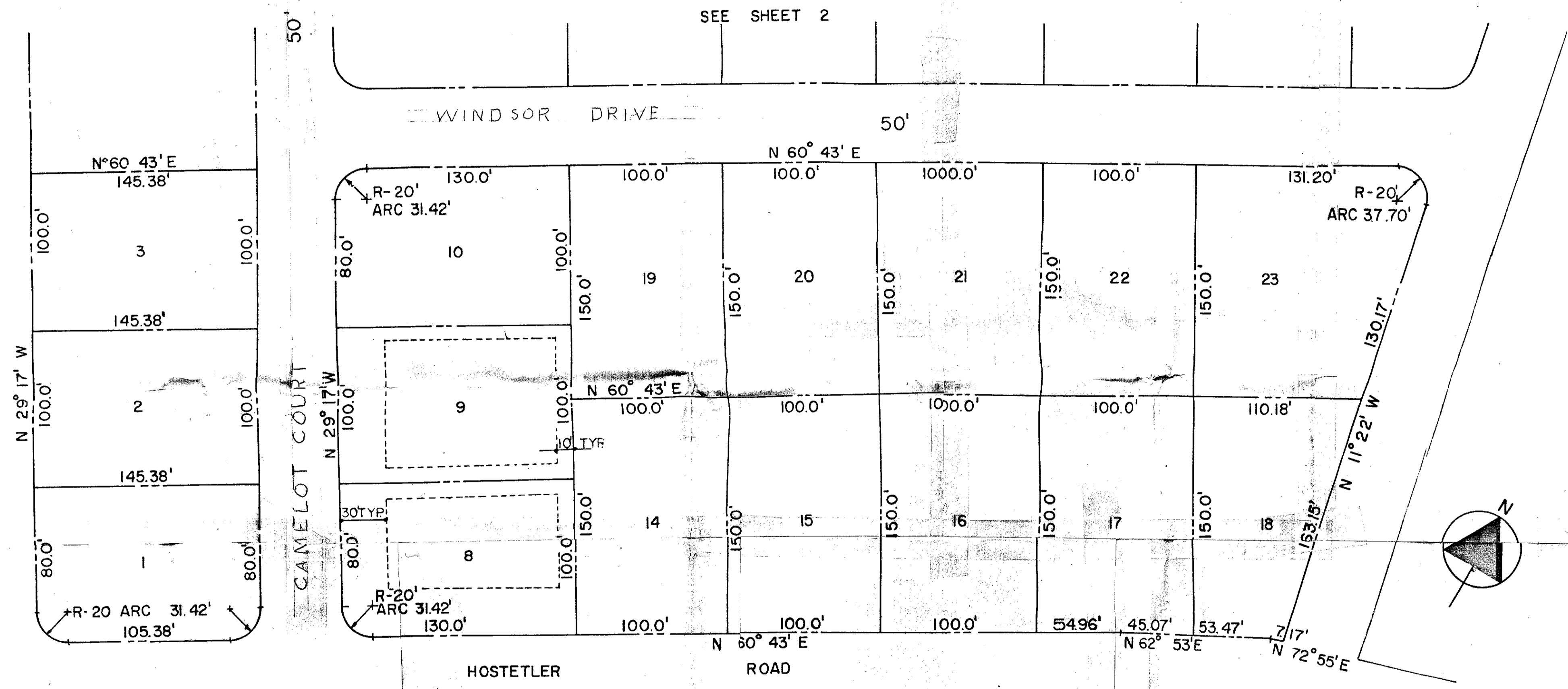

RICHLAND TOWNSHIP SUPERVISORS

President _____ Date _____

Secretary _____ Date _____

PLAN OF LOTS
FOR
JERRY M. HEINZE & MARYBETH HEINZE
RICHLAND TWP, CAMBRIA COUNTY, PENNA.

SCALE: 1" = 50'
DATE: DEC. 19, 1980 SHEET 1 OF 2

RICHLAND PLANNING COMMISSION

Paul E. Butler
President
Date: Jan. 13, 1981

Robert Wagner
Secretary
Date: Jan. 13, 1981



Richland Township Supervisors

508 Luray Avenue
Johnstown, Pennsylvania 15904
Phone: (814) 266-2922

WALTER J. MATTERN, *Chairman*
RALPH E. MULHOLLEN, *Secretary*
ELMER E. DOYKA
JOHN F. MOORHEAD
MELVYN D. WINGARD

E. J. KNITTEL, *Manager*
PATRICK T. KINIRY, *Solicitor*
T. L. LOCHER, *Engineer*

R. D. # 8, 1982

November 30, 1982

James McNulty
Cambria County Clerk of Courts
Cambria County Courthouse
Ebensburg, PA 15931

RE: Ordinance to accept
Windsor Drive/Camelot Court

~~Dear Sir:~~

The enclosed ordinance was adopted by the Richland Township Board of Supervisors on November 29, 1982.

A copy of the ordinance is for your files and a check for \$15 (Fifteen Dollars) is enclosed to cover the costs. (Check # 6926)

Very truly yours,

Joyce Ripper
Secretary

Enclosures (2)

FILED
CLERK OF COURTS
CAMBRIA CO. PA.
DEC 1 3 10 PM '82

Richland Township Supervisors

508 Luray Avenue
Johnstown, Pennsylvania 15904
Phone: (814) 266-2922

WALTER J. MATTERN, *Chairman*
RALPH E. MULHOLLEN, *Secretary*
ELMER E. DOYKA
JOHN F. MOORHEAD
MELVYN D. WINGARD

E. J. KNITTEL, *Manager*
PATRICK T. KINIRY, *Solicitor*
T. L. LOCHER, *Engineer*

January 19, 1983

James McNulty
Clerk of Courts
Cambria County Courthouse
Ebensburg, PA 15931
Attn: Linda

R.D. #8-1982

Dear Linda:

Enclosed are maps provided by Jerry Heinze showing Camelot Court and Windsor Drive which have been accepted by the Township.

Very truly yours,

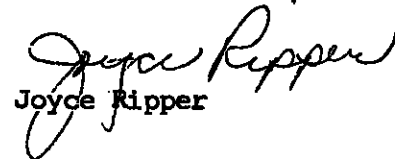
Joyce Ripper

Enclosures (2)

R. D. #8-1982

COUNTY OF CAMBRIA
COMMONWEALTH OF PENNSYLVANIA S.S.

BEFORE ME, A NOTARY PUBLIC IN AND FOR SAID COUNTY AND COMMONWEALTH, PERSONALLY APPEARED JERRY M. HEINZE AND MARYBETH HEINZE, HUSBAND AND WIFE, WHO BEING DULY SWORN ACCORDING TO LAW, ACKNOWLEDGED THE PLAN OF LOTS TO BE THEIR ACT AND DEED, TO THE END THAT THE SAME MIGHT BE RECORDED AS SUCH.

IN WITNESS THERE OF I HAVE HEREUNTO SET MY HAND AND NOTARIAL SEAL THIS 16th DAY OF JANUARY A.D. 1981

MY COMMISSION EXPIRES 1983

Jerry M. Heinze
Marybeth Heinze

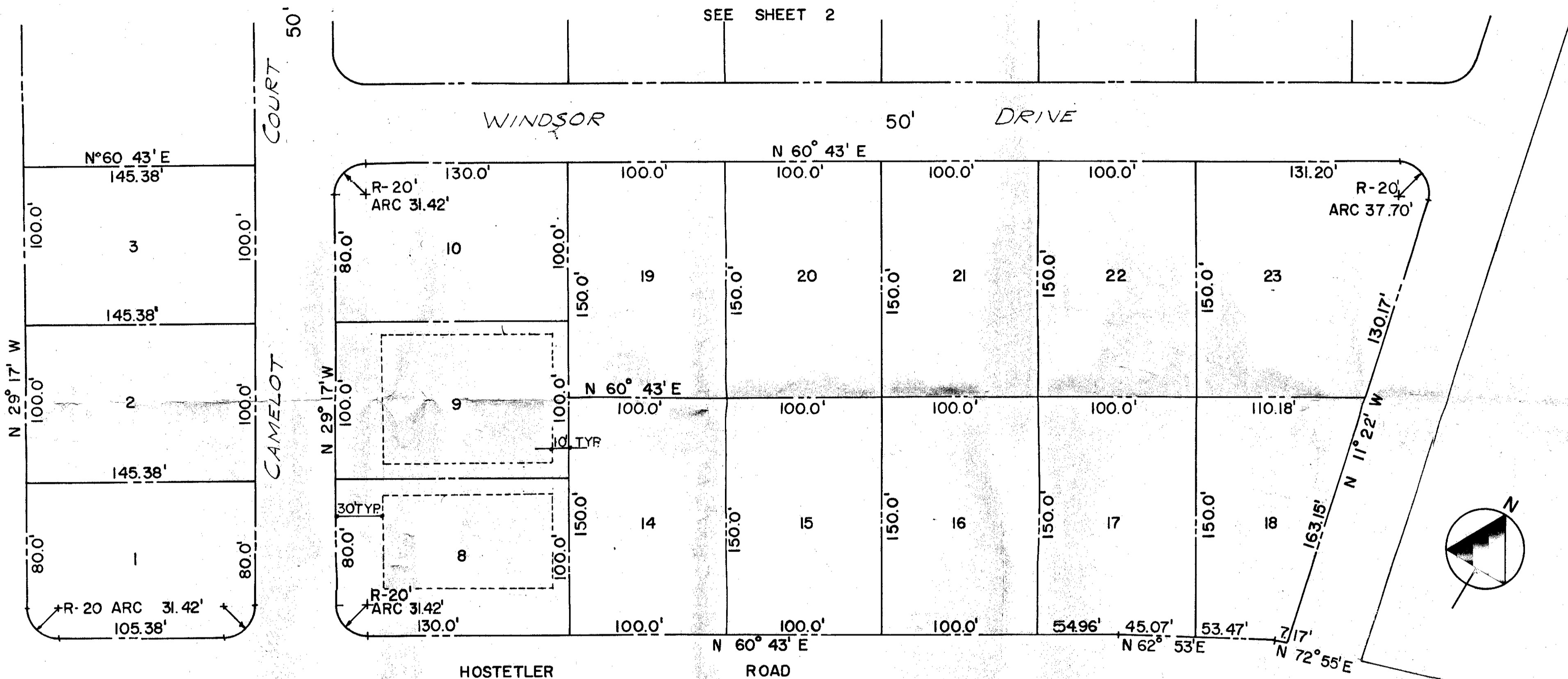

PLAN OF LOTS
FOR

JERRY M. HEINZE & MARYBETH HEINZE
RICHLAND TWP, CAMBRIA COUNTY, PENNA.

SCALE: 1" = 50'
DATE: DEC. 19, 1980 SHEET 1 OF 2

RICHLAND TOWNSHIP SUPERVISORS

President

Date

Secretary

Date

RICHLAND PLANNING COMMISSION

President

Date

Secretary

Date

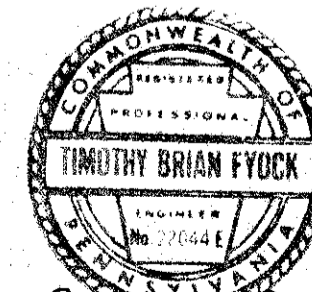

Timothy B. Fyock P.E.

N/F HERMAN O. WEAVER

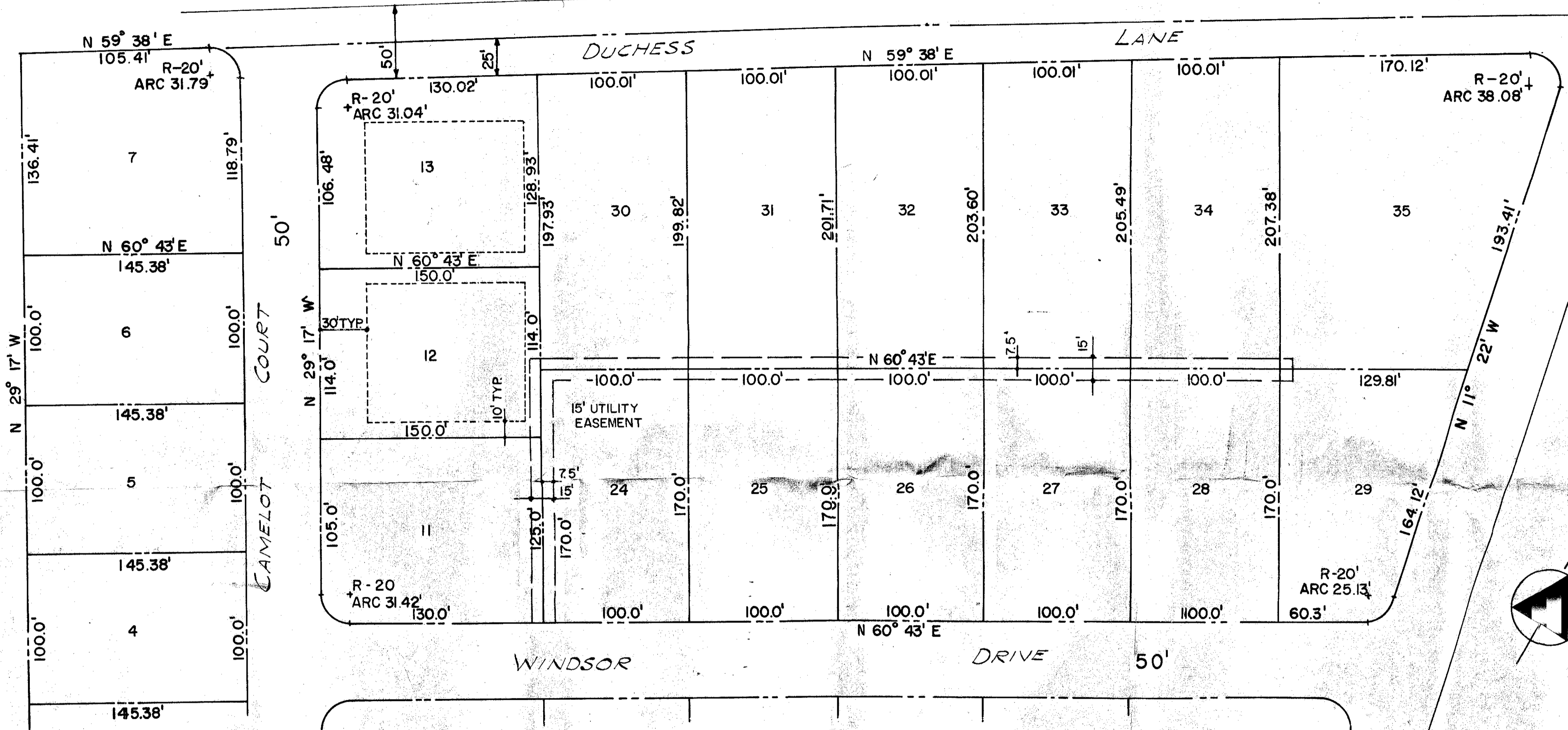

SEE SHEET 1

PLAN OF LOTS
 FOR
JERRY M. HEINZE & MARYBETH HEINZE
 RICHLAND TWP., CAMBRIA COUNTY, PENNA.

SCALE: 1" = 50'
 DATE: DEC. 19, 1980 SHEET 2 OF 2

Handwritten signature/initials