

copy of  
order to  
Dept of Fisheries  
& Dept of  
Supp.

Rd. Docket # 13 1984

RESOLUTION

WHEREAS; On August 8, 1962 the Jackson Township Board Of Supervisors accepted the maintenance of certain streets of the Lambing- Murray Plan Of Lots at Jackson Township, Cambria County, Pennsylvania. These streets, Snably, Jackson, Cherry, and Smith are herein after described and are marked on the attached map.

Snably Avenue, beginning at the intersection of Legislative Route 11023 (formely U. S. Route 22), and continuing south 9° 0 minutes west a distance of 950 feet more or less to the intersection with Cherry Street. Right Of Way to be 40 feet except at the intersection of Legislative route 11023, tapering to a width of 37.61 feet as shown on the attached map.

Cherry Street, beginning at the intersection of Snably Avenue and continuing North 81° and 0 minutes West a distance of 900 feet more or less to the intersection of Smith Avenue. Right of Way to be 40 feet.

Smith Avenue, beginning at the intersection of Jackson Street and continuing 9° and 0 minutes West a distance of 300 feet more or less to the intersection with Cherry Street. Right Of Way to be 40 feet.

Jackson Street, beginning at the intersection of Snably Avenue and continuing North 81° and 0 minutes West a distance of 900 feet more or less, to the intersection with Smith Avenue. Right Of Way to be 40 feet.

WHEREAS: The records of Jackson Township, Cambria County, Pennsylvania, do not show an adoption of the above mentioned streets nor are these streets entered in the Official Road Docket of the Clerk Of Courts, Cambria County, Pennsylvania.

THEREFORE: Be it RESolved in order to make the record complete, Snably Avenue, Cherry Street, Smith Avenue, and Jackson Street be formally accepted as Township streets.

READ AND ADOPTED this 15<sup>th</sup> day of November, 1984.

By, Dorothy Cagle  
Chairman

Brian Maxwell  
Supervisor

J.R. Webster  
Supervisor

ATTEST: Gail Harris  
Secretary

FILED  
CLERK OF COURTS  
CAMBRIA COUNTY, PA  
NOV 26 10 51 AM '84

State of Pennsylvania :  
County of Cambria : SS.

Before me, a Notary Public in and for said county and state, personally appeared *L. Robert Kimball, Civil Engineer*, who acknowledged this plan of lots to be the plan of lots, streets, alleys and places surveyed and laid out by him, and desired the same to be recorded as such.

Witness my hand and seal this *12* day of *February*, 1958

*L. Robert Kimball*  
Notary Public  
My commission expires: *1960*

State of Pennsylvania :  
County of Cambria : SS.

Before me, the subscriber, Recorder of Deeds in and for said county, personally appeared *William R. Murray*, who in due form of law acknowledged that this plan represents lots, streets, avenues, alleys, etc., laid out by *L. Robert Kimball, Registered Engineer*, at the direction of *Lambing and Murray*, on their lands in the Township of Jackson, County of Cambria and State of Pennsylvania, as an addition to and part of their plan of lots recorded in Cambria County, on January 5, 1949, in Plat Book No. 4, Page 66

Acknowledged before me this *20* day of February, 1958

*Danina Westrick*  
Recorder of Deeds

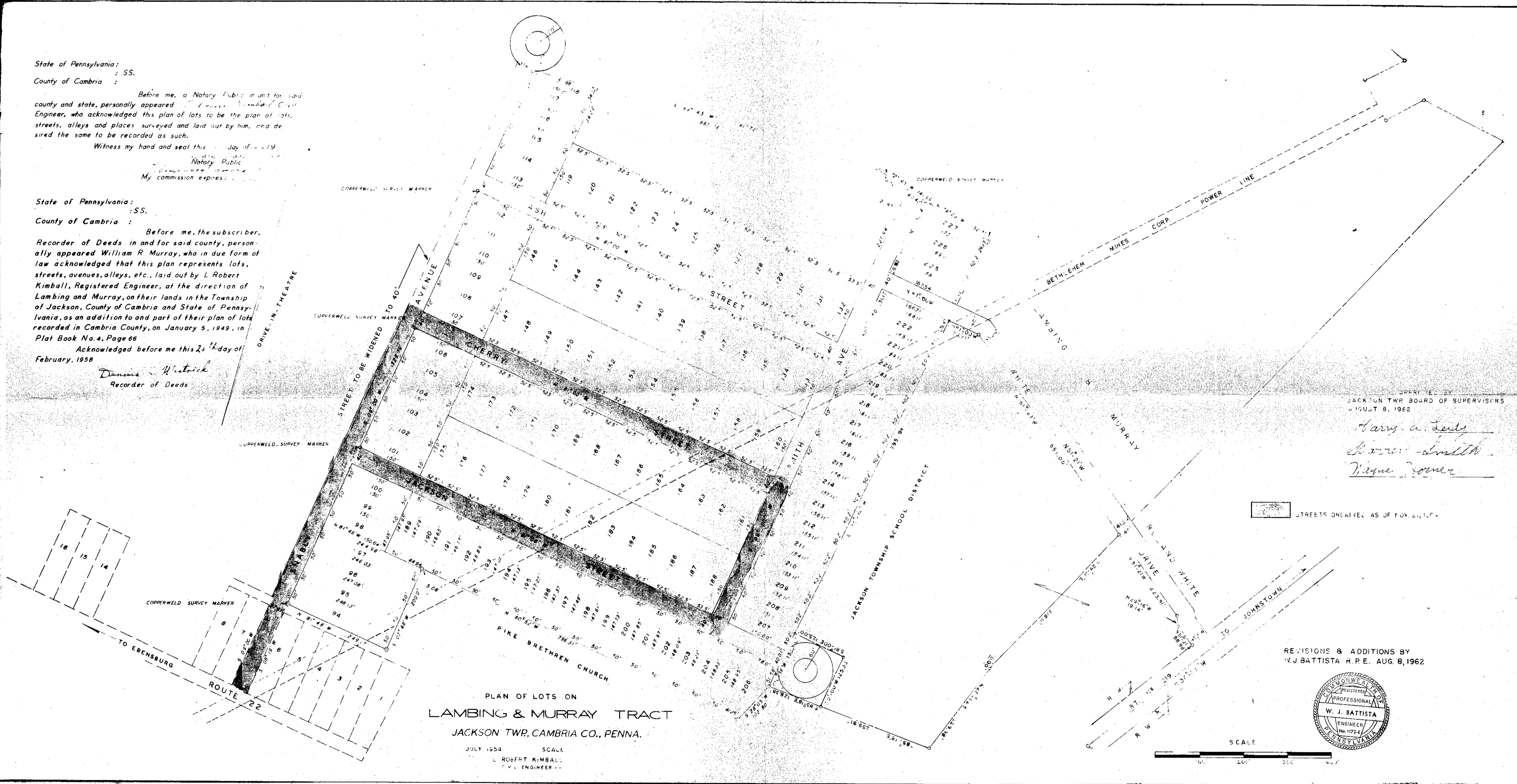

APPROVED BY  
JACKSON TWP BOARD OF SUPERVISORS  
AUGUST 8, 1962

*Harry A. Seely*  
*W. J. Battista*  
*Viggo J. Jorner*

STREETS OBLAINED AS OF NOV. 2, 1954

REVISIONS & ADDITIONS BY  
W. J. BATTISTA R.P.E. AUG. 8, 1962

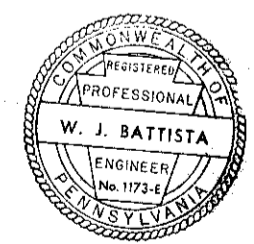

PLAN OF LOTS ON  
LAMBING & MURRAY TRACT  
JACKSON TWP, CAMBRIA CO., PENNA.  
JULY 1954 SCALE  
L. ROBERT KIMBALL  
C.V. ENGINEER