

Road Docket #6-1979

OPENING PORTIONS OF PUBLIC ROADS
IN THE TOWNSHIP OF WASHINGTON,
COUNTY OF CAMBRIA AND STATE OF
PENNSYLVANIA

ORDINANCE NO. _____ 1979

ROBERT J. CASSIDY
ATTORNEY AT LAW
GOOD BUILDING
PATTON, PENNSYLVANIA 16668

FL.
CLERK T.
CAMBR

SEP 13 9

STEPHEN D. ...
CLERK L. ...S

ORDINANCE NUMBER 2 1979OPENING PORTIONS OF PUBLIC ROADS IN THE TOWNSHIP OF WASHINGTON,
COUNTY OF CAMBRIA AND STATE OF PENNSYLVANIA

An Ordinance laying out and adopting portions of public roads in the Township of Washington, County of Cambria and State of Pennsylvania and fixing and regulating the width and grading thereof.

The Supervisors of Washington Township hereby ordain as follows:

Section 1. The following sections of hereinafter described private roads lined, situate and being in the Township of Washington, County of Cambria and State of Pennsylvania, are hereby layed out, opened and ordained as public roads to a width of thirty-three (33) feet, except for the street described in Subsection B which is forty (40) feet. A description of said roads is as follows:

- A. Beginning at a point on the west side of George Street, the center line of which is North eighty-eight degrees no minutes West six-hundred ninety-nine feet (N 88° 0' W 699'), and to be known as Ryan Street, upon which the following properties front; Marcella McMullen, Charles McMullen, Edna Boist, and Clarence Huffort on the north side of said street; and Clyde Dombrosky, James Behe and Patterson on the south side of said street, as shown on the attached survey of James B. McCabe, Surveyor, which is made a part hereof and marked "Exhibit A."
- B. Beginning at a point on a twenty-five (25) foot street, the center line of the forty (40) foot street is described as follows: South sixty-seven degrees ten minutes East four-hundred twenty-five feet (S 67° 10' E 425') to a point that is the extension of the southern line of property of John George and having the following properties fronting on said street: Agnes Microsh, Joseph Dunmire, Frank Yanik, Theodore George and John George on the south side of said street; and Adolph Tortoriello and the properties of Cambria Mining & Mfg. Co. on the north side of said street, and to be known as Williams Street as shown on the attached survey of Cambria Mining & Mfg. Co., which is made a part hereof and marked "Exhibit B."
- C. All that certain thirty-three foot (33) right-of-way, a description of the center line of which is as follows: Beginning at a point on the center line of Legislative Route 11028 leading to Lilly; thence through the properties of Thomas Panek and Alex Dipko in a southerly direction seven-hundred twenty (720) feet to a point; thence in a northeasterly direction at right angles and fronting on the

properties of Alex Dipko, Robert Rabatin, and Cambria Mining & Mfg. Co. on the north and Raymond Guzic and Philip Sumner on the south, five-hundred sixteen (516) feet, as shown on the attached survey of W. L. Fedorko & Assoc., Inc., which is made a part hereof and marked "Exhibit C."

Section 2. The aforesaid sections of public road to be laid out, opened and ordained shall conform to the existing grades.

Section 3. The aforesaid roads are necessary for the public convenience of the residents of Washington Township.

Section 4. No damages will be paid to the property owners adjoining said public roads; they having released all claims for damages in petitioning for their opening.

Section 5. The petitioners have waived all notices required under the Township Code (53 P.S. Section 66101--66103) (Section 1101, Article 2, Act of Assembly of May 1, 1931, P.L. 101, as amended), under which Act the aforesaid roads are opened as public roads and in particular the 10-day written notice required to be given to said property owners prior to the passage of any ordinance laying out and opening said private roads as a public highway.

Enacted this 12th day of September, A.D., 1979.

ROAD SUPERVISORS OF WASHINGTON TOWNSHIP

E. Stombaugh
John Leno
Michael Bremer

ATTEST:

Haney Stombaugh
Secretary

CLYDE
DOMBROSKY

N 2° 00' E
33.00'

CLYDE
DOMBROSKY

CLARENCE
HUFFORD

ALLEY

JAMES
BEHE

EDNA
BOIST

BARKER STREET

PATERSON

CHARLES
McMULLEN

ALLEY

ALLEY

MARCELLA
McMULLEN

N 86° 00' W
699'

RYAN STREET

S 88° 00' E
7,000.88'

669'

GEORGE STREET

DRAFT

OF

RYAN

STREET

WASHINGTON

TWP

CAMBRIDG

C.

PA.

NOT

TO

SCALE

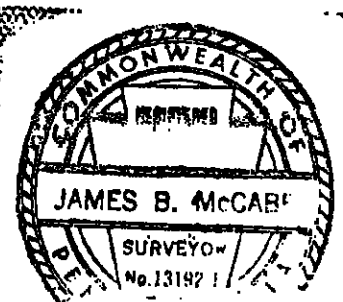

"EXHIBIT A"

25' STREET

IGNES MICROSH

N22°50'E
70.00'

CAMBRIA MINING & MFG CO.

JOSEPH DUNMIRE

S 67° 10' E

ADOLPH

FRANK YANIK

524

TORTORIELLO

WILLIAMS

425'

STREET

THEODORE GEORGE

N. 01° 19' N

JOHN GEORGE

S22°50'E
70.00'

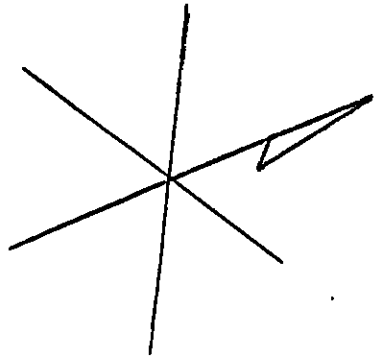

CAMBRIA MINING & MFG CO.
DRAFT
OF
WILLIAMS STREET
WASHINGTON TWP
CAMBRIA CO. PA.
SCALE 1" = 50'
J.B. McCABE
Reg. Surveyor



"EXHIBIT B"

← TO LILLY
L.R. 11028

NOTE:
ROAD STATIONS ARE CONTINUATION OF
THOSE OF RIGHT-OF-WAY ACQUISITION
PLAN OF NOVEMBER 16, 1969

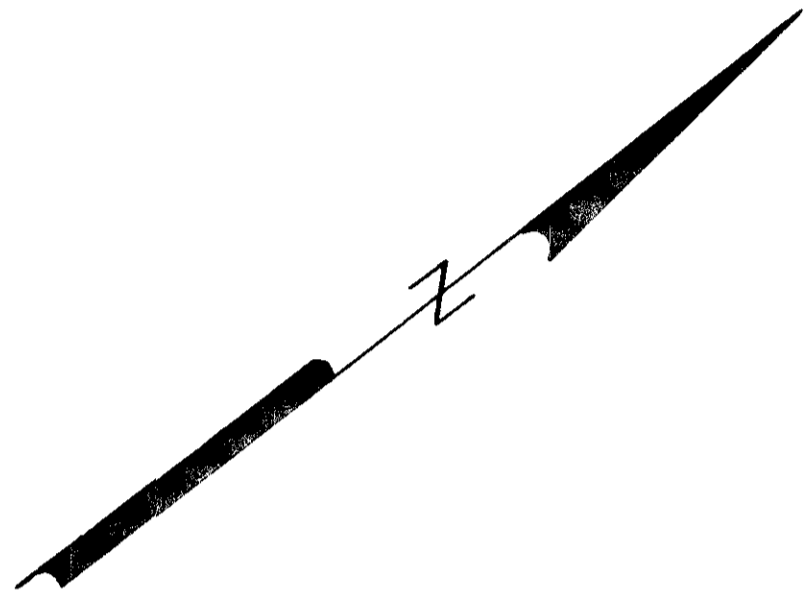

— EDGE OF LEGAL RIGHT OF WAY
- - - PROPERTY LINES
○ CENTERLINE STATIONS

N/F
THOMAS PANEK

N/F
ALEX DIPKO

N/F
ROBERT RABATIN

N/F
CAMBRIA MINING & MFG. CO.

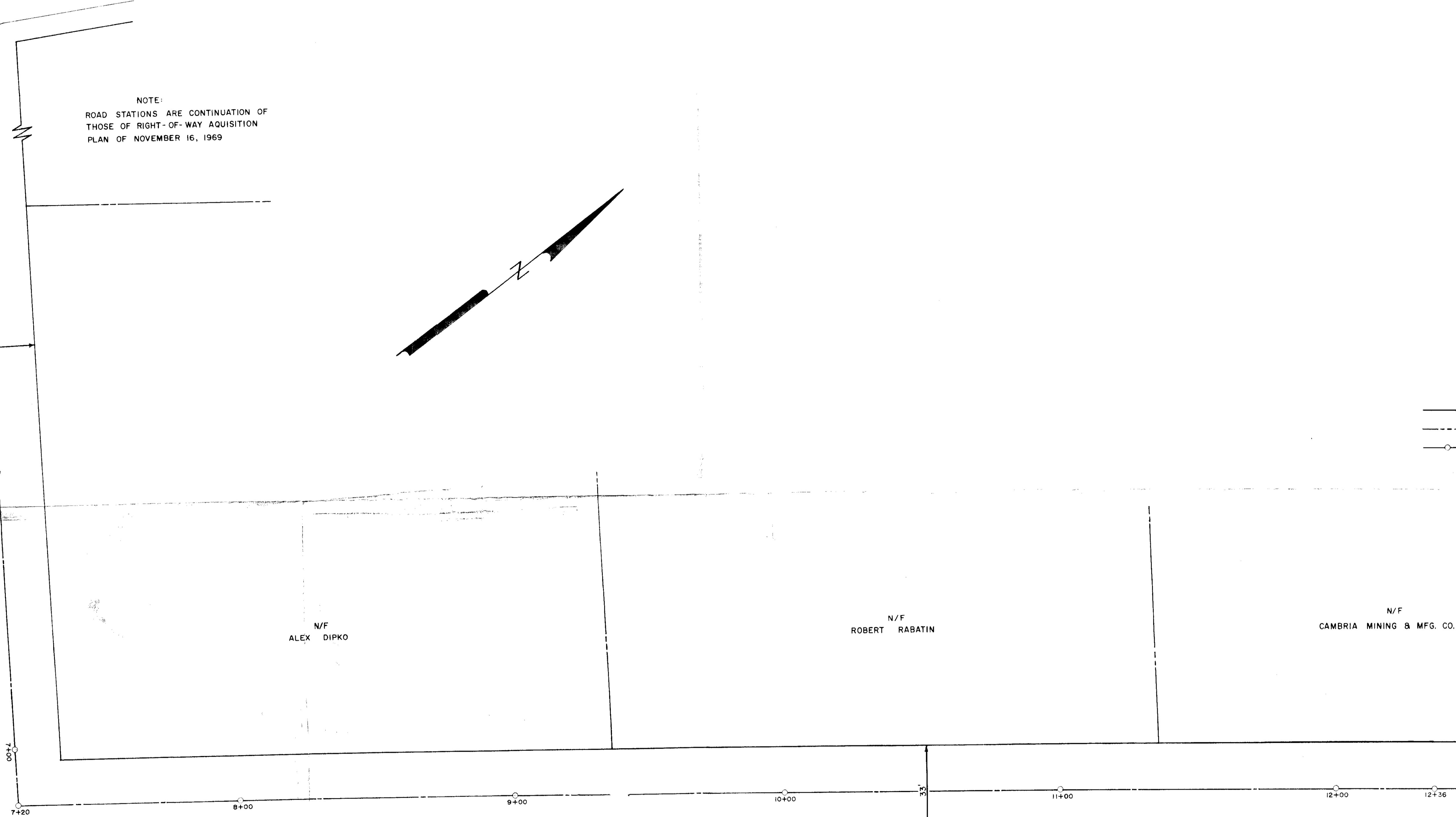

N/F
RAYMOND GUZIC

N/F
PHILIP SUMNER

"EXHIBIT C"
N/F
CAMBRIA MINING & MFG. CO.

TOWNSHIP ROAD R-O-W PLAN			
MADE FOR WASHINGTON TOWNSHIP SUPERVISORS			
SITUATE IN WASHINGTON TOWNSHIP, CAMBRIA COUNTY, PA.			
W. L. FEDORKO & ASSOC., INC.			
CONSULTING ENGINEERS			
PORTAGE, PENNSYLVANIA			
DRAWN BY	DATE JAN., 1979	JOB NO. 78042	SHEET NO. 1
TRACED BY	DATE	SCALE	1" = 20'
CHECKED BY	DATE	APPROVED BY	DATE
DATE	REVISED	BY	