

Rd Oct 45, 1979

AN ORDINANCE PROVIDING
FOR THE WIDENING,
GRADING AND MAINTENANCE
OF BASSETT LANE IN
MIDDLE TAYLOR TOWNSHIP

ORDINANCE

GARY LEE COSTLOW
Attorney and Counselor at Law
1104 UNITED STATES BANK BUILDING
JOHNSTOWN, PENNSYLVANIA 15901

FILED
CLERK OF COURTS
CAMPAIA CO. PA.
AUG 30 10 26 AM '79
STEPHEN D. OSKOVICH
CLERK OF COURTS

ORDINANCE NO. _____

AN ORDINANCE PROVIDING FOR THE WIDENING,
GRADING, AND MAINTENANCE OF BASSETT LANE
IN MIDDLE TAYLOR TOWNSHIP

IT IS HEREBY ORDAINED AND ENACTED by the Supervisors of
Middle Taylor Township, Cambria County, Pennsylvania, as follows:

SECTION 1

That the below described portion of the Road known as
Bassett Lane shall be widened to a uniform width of thirty-three
(33') feet and hereafter shall be maintained by the Township of
Middle Taylor.

SECTION 2

The description of said Bassett Lane is as follows:

BEGINNING at a point in the center line of a Township Road leading
from Johnstown to Pennsylvania Highway Route No. 219, at corner of
land now or formerly of John Muchesko; thence South 65 degrees 09
minutes East along said last mentioned land a distance of 226.21
feet to an iron pin; thence North 29 degrees 19 minutes East a
distance of 7.23 feet to a point at corner of land of Donald G.
Lonsinger, et ux; thence South 65 degrees 09 minutes East along
said last mentioned land and land of Robert J. Kasisky et ux, a
distance of 530.88 feet to a point; thence South 24 degrees 51
minutes West a distance of 40 feet to a point; thence North 65
degrees 09 minutes West a distance of 758.55 feet to a point in
center line of said Township Road leading from Johnstown to Pennsyl-
vania Highway Route No. 219 at corner of land of Lynn R. Harrison,
et ux; thence North 24 degrees 17 minutes East along said center
line a distance of 33 feet to the point and place of beginning.

A map showing the precise location of the Road known as
Bassett Lane may be examined at 1104 United States National Bank
in Johnstown, Pennsylvania.

Attest: *Shirley J. Cameron*
Secretary
Shirley J. Cameron
Secretary

Supervisor-Chairman: *Joseph E. Rager*
Joseph E. Rager

Supervisor:
Leonard M. Kehl
Leonard M. Kehl

Supervisor:
James L. Cameron
James L. Cameron

LR 11015 TO MUNDOYS CORNER

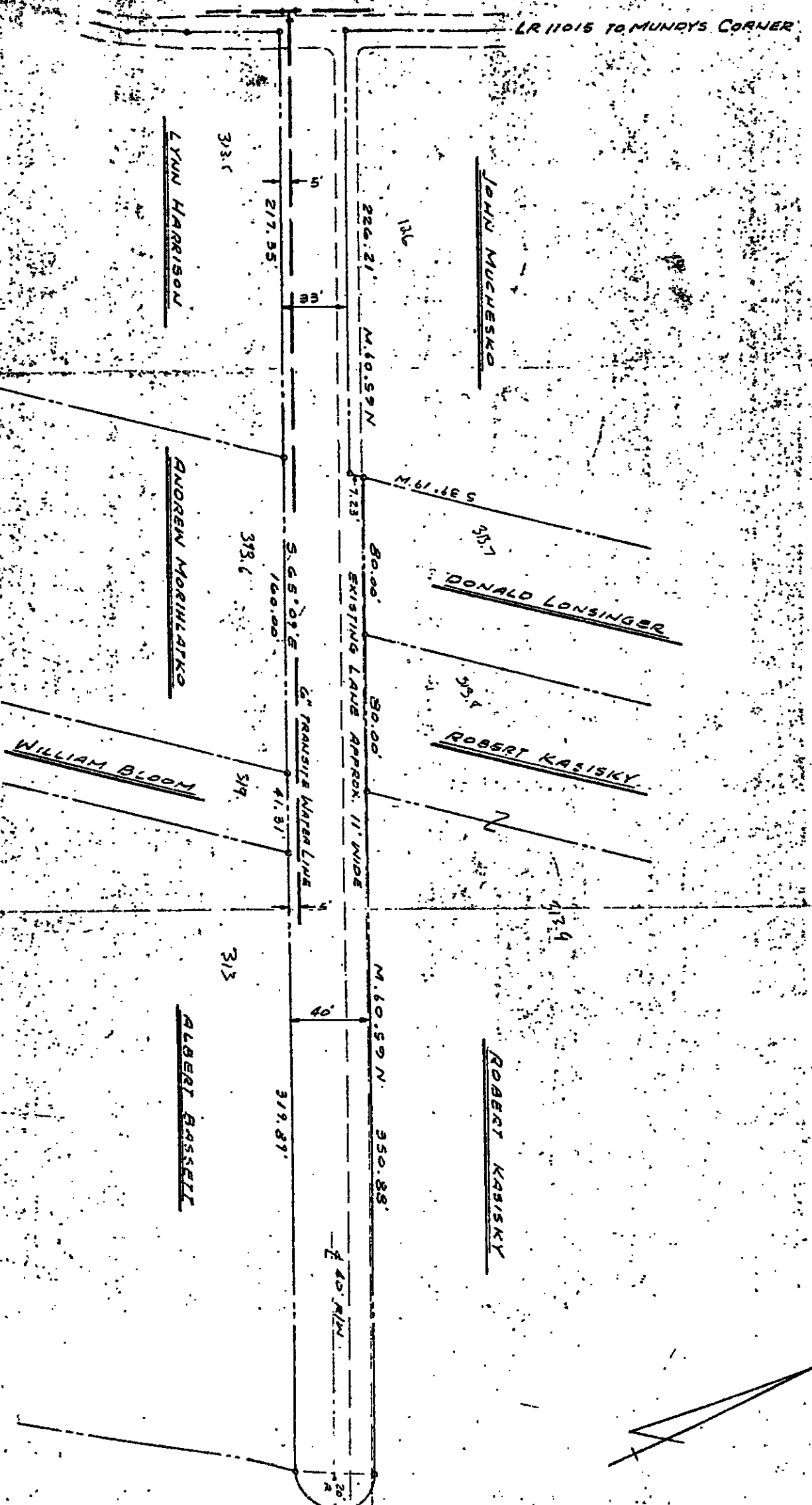

PLAN SHOWING
 DE POSSESSION
 REFERRED TO IN
 STATE IN THE
 CAMBRIDGE
 SCALE: 1" = 50'
 R. BERT