

*Rd. Ord. # 7-1981*

ORDINANCE NO. 138

AN ORDINANCE VACATING SECTIONS OF OLD LEGISLATIVE ROUTE 11001 IN THE TOWNSHIP OF RICHLAND, CAMBRIA COUNTY, PENNSYLVANIA AS A TOWNSHIP HIGHWAY.

WHEREAS, the Pennsylvania Department of Transportation relocated Legislative Route 11001 in Richland Township and as a result abandoned old Legislative Route 11001 located on property now owned by Daniel Klementik and Ruth Klementik, husband and wife; and,

WHEREAS, the abandoned sections of old Legislative Route 11001 were turned over as public highways to the jurisdiction of Richland Township on or about October 16, 1967; and,

WHEREAS, David Klementik and Ruth Klementik, husband and wife, have requested that the Township vacate two (2) sections of the abandoned highway on their property in Richland Township; and,

WHEREAS, notice of intention to vacate was sent to all owners of property adjoining those sections of old Legislative Route 11001 to appear on Monday, August 24, 1981, to express any opinion or voice any objections to the vacation, and,

WHEREAS, the vacation of said sections of old Legislative Route 11001 would relieve the Township of Richland of financial liability and legal responsibility and would be a savings to the tax payers of Richland Township it would not be an inconvenience to the residents of Richland Township and the travelling public, but would result in benefit to all residents of Richland Township.

NOW THEREFORE, be it ordained and enacted and it is hereby ordained and enacted by the Board of Supervisors of Richland Township.

FILED  
CLERK OF COURTS  
CAMBRIA CO., PA.

SEP 9 2 59 PM '81

That the following portions of old Legislative Route 11001, situate in Richland Township, Cambria County, Pennsylvania, being more fully described as follows:

SECTION 1

BEGINNING at the centerline of old Route 11001 at the Southerly Right-of-Way line of present Route 11001, thence by the centerline of old Route 11001 in a Southwesterly direction a distance of 165 feet, more or less, to present Right-of-Way line of new Route 11001, the place of ending. Old Route 11001 being thirty-three (33) feet in width and shown on attached plan colored in red.

SECTION 2

BEGINNING at the centerline of old Route 11001 at the Northerly Right-of-Way line of present Route 11001, thence by the centerline of old Route 11001 in a Northeasterly direction a distance of 1010 feet, more or less, to Westerly Right-of-Way line of Dwight Drive, the place of ending. Old Route 11001 being thirty-three (33) feet in width and shown on attached plan colored in red,

Are hereby vacated as Township Highways, and all rights of the public herein are hereby terminated insofar as the Richland Township Supervisors can terminate the same, and the said sections of highway are no longer a public or Township highway.

ORDAINED AND ENACTED this 31st day of August, 1981.

ATTEST:

RICHLAND TOWNSHIP

  
Secretary

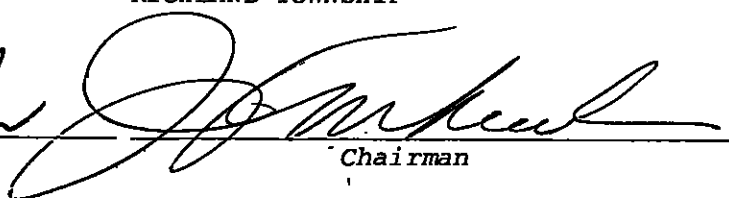
  
Chairman

285 3 5 29 11 01  
CASH  
CHECK  
DATE

FILED  
CLERK OF COURTS  
CAMBRIA CO. PA.  
Sep 9 2 59 PM '81



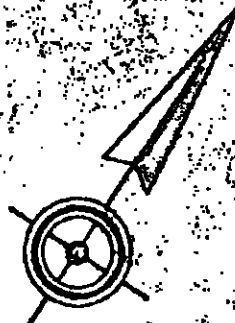

PAINT

Plan A  
Gover.

Required Right of Way Line

Comp. Floor  
for  
Old Barn

20' Willow

150' N 49° 34' 00" E

Striped Area

Required Right of Way Line

20' Willow  
12' Pine  
Legal Right of Way

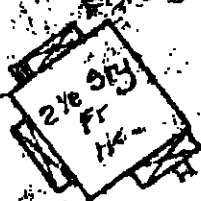

SECTION 1

- 6" Elm
- 12" Elms
- 18" Apple
- 6" Elm

Red Area to be vacated  
 33' R/W  
 Blue Area is present R/W  
 Scale 1" = 50'  
 Length to be vacated = 165' ±

PAINT

T. L. LOCHER, P.E.  
 Nov. 4, 1977