

ORDINANCE

ADOPTING AND OPENING PUBLIC STREETS

AN ORDINANCE LAYING OUT, OPENING AND ADOPTING AS PUBLIC STREETS IN THE BOROUGH OF SANKERTOWN, STREETS TO BE DESIGNATED AS WALNUT CIRCLE AND ELM CIRCLE AND FIXING AND REGULATING THE WIDTH AND LENGTH THEREOF.

The Borough of Sankertown hereby ordains as follows:

SECTION 1. The following street, which is hereby designated as Walnut Circle, is hereby laid out, opened and ordained as a public street in the Borough of Sankertown: Beginning at Roberts Drive at the northeast corner of property of W. Beiswenger on the south and at the southeast corner of property of D. Mazzocco on the north; thence in a westerly direction approximately ninety (90) feet to a circle having a fifty (50) foot radius, which circle shall constitute a part of said street. The said street shall consist of a central roadway for vehicular traffic approximately fifty (50) feet in width terminating in a circle having a fifty (50) foot radius.

SECTION 2. The following street, which is hereby designated as Elm Circle, is hereby laid out, opened and ordained as a public street in the Borough of Sankertown: Beginning at Roberts Drive at the northeast corner of property of B. DeGol on the south and at the southeast corner of property of W. Beiswenger on the north; thence in a westerly direction approximately two hundred fifty (250) feet to a circle having a fifty (50) foot radius which circle shall constitute a part of said street. The said street shall consist of a central roadway for vehicular traffic approximately fifty (50) feet in width terminating in a circle having a fifty (50) foot radius.

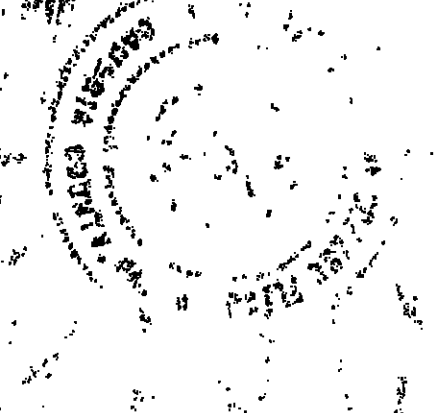

SECTION 3. This ordinance shall become effective thirty days after its enactment.

ORDAINED AND ENACTED, the 29th day of May,
1973.

Interested parties may examine a copy of said ordinance at the Sankertown Borough Building, Pennsylvania Avenue, Sankertown, Cambria County, Pennsylvania.

BOROUGH OF SANKERTOWN

By: /s/ George Rickens
President

ATTEST:

/s/ Gary D. Wolfe
Secretary

CERTIFIED *on this*
the 26th day of *Sept*
A. D., 1973

L. S. Obleskovich
Clerk of Courts

PENNSYLVANIA AVENUE

CENTRE AVENUE

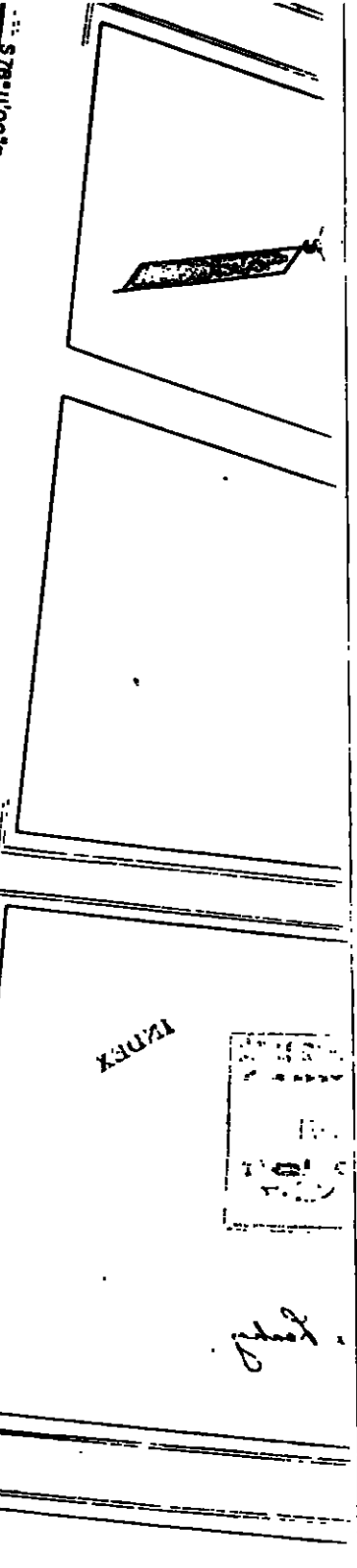
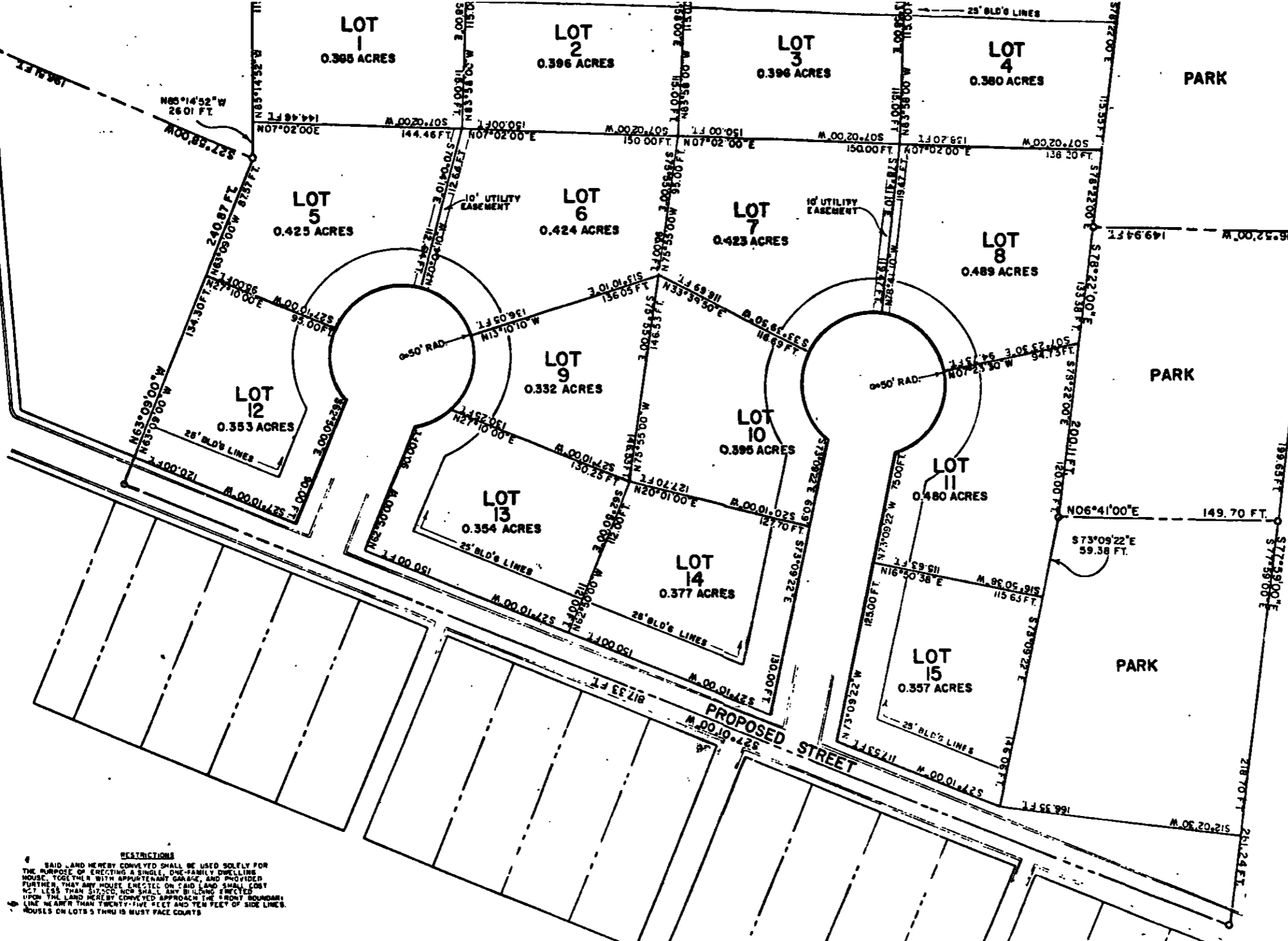

RESTRICTIONS
 SAID AND HEREBY CONVEYED SHALL BE USED SOLELY FOR THE PURPOSE OF ERECTING A SINGLE, ONE-FAMILY DWELLING HOUSE, TOGETHER WITH APPURTENANT GARAGE, AND PROVIDED FURTHER, THAT ANY HOUSE ERECTED ON SAID LAND SHALL COST NOT LESS THAN SIX THOUSAND DOLLARS. ANY BUILDING ERECTED UPON THE LAND HEREBY CONVEYED APPROACH THE FRONT BOUNDARY LINE NEARER THAN TWENTY-FIVE FEET AND TEN FEET OF SIDE LINES. HOUSES ON LOTS 5 THRU 15 MUST FACE COURTS.

R.D. - 2 Dec. 1973

Re: Ordinance of
Sankertown Borough.