

No. *Rd #1 Sept 1968*

In the Court of Quarter Sessions of Cambria County, Pennsylvania.

ORDINANCE NO. 109 OF UPPER YODER TOWNSHIP ACCEPTING, OPENING AND LAYING OUT AS A PUBLIC STREET IN SAID TOWNSHIP MARK LANE

Adopted July 18, 1968

MARGOLIS & COPPERSMITH
ATTORNEYS-AT-LAW
804 FIRST NATIONAL BANK BUILDING
JOHNSTOWN, PENNSYLVANIA 15901

FILED
CLERK OF COURTS
CAMBRIA CO., PA.
JUL 22 10 18 AM '68
STEPHEN D. OBLACKOVICH
CLERK OF COURTS

ORDINANCE NO. 109

FOR THE ACCEPTING, OPENING AND
LAYING OUT OF MARK LANE

BE IT ORDAINED, and it is hereby ordained that the Township of Upper Yoder, Cambria County, Pennsylvania, hereby accepts, opens and lays out as a public street in said Township Mark Lane, said thoroughfare having a minimum width of 50 feet, the centerline of said Mark Lane being more particularly described as follows:

BEGINNING at Station 0+0 at the edge of the paving on South Clearfield Street; thence by the centerline of the paving of Mark Lane the following courses and distances: North $43^{\circ}20'$ West a distance of 48.8 feet to Station 0+48.8; thence North $39^{\circ}07'$ West a distance of 30.9 feet to Station 0+79.7; thence North $35^{\circ}45'$ West a distance of 32.3 feet to Station 1+12.0; thence North $25^{\circ}42'$ West a distance of 56.8 feet to Station 1+68.8; thence North $17^{\circ}36'$ West a distance of 206.2 feet to Station 3+75 the place of ending.

A plan and profile showing said Mark Lane as prepared by T. L. Locher, R.P.E., on November 2, 1967, and approved by the Upper Yoder Township Supervisors on November 2, 1967, is attached hereto and made a part of this ordinance.

The centerline grade of said Mark Lane is further established as follows:

BEGINNING at Station 0+0 at an assumed elevation of 100.00, thence ascending at the rate of 4.33 feet per 100 feet a distance of 150.0 feet to Station 1+50 at an elevation of 106.50; thence ascending at the rate of 1.45 feet per 100 feet a distance of 225 feet to Station 3+75 at an elevation of 109.76, the place of ending.

The said centerline grade also being shown on the plan and profile prepared by T. L. Locher above referred to.

ORDAINED AND ENACTED this 18th day of July 1968.

SUPERVISORS OF THE TOWNSHIP
OF UPPER YODER

BY

Robert W. Hunt
President

ATTEST:

Edward F. DeFuehr
Secretary

I hereby certify that the foregoing is a true and correct copy of the Ordinance adopted by the Supervisors of the Township of Upper Yoder, Cambria County, on July 18, 1968, for accepting, opening and laying out of Mark Lane.

Edward F. DeFuehr
Secretary

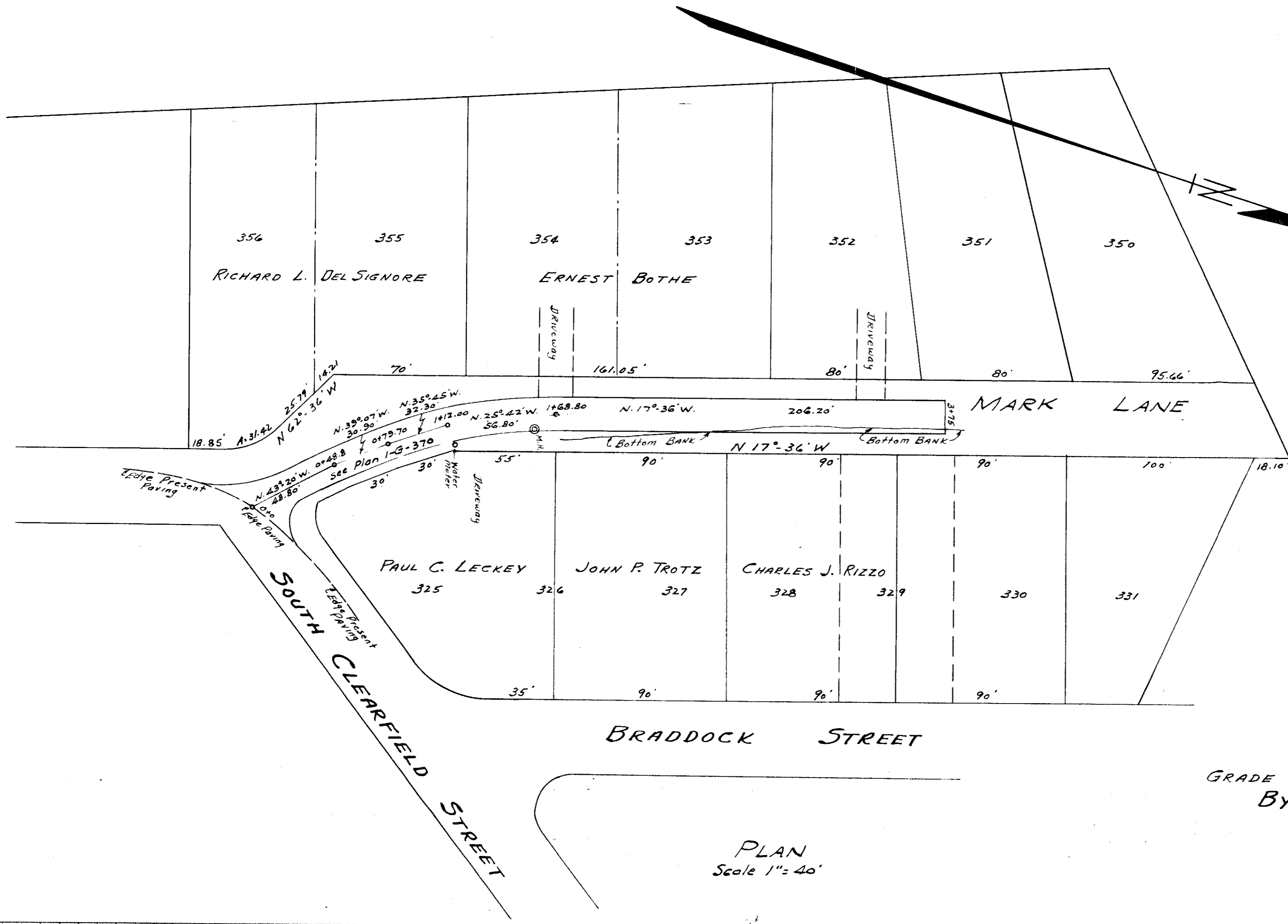

PLAN
Scale 1" = 40'

GRADE APPROVED THIS 2ND DAY OF NOVEMBER 1967
 BY UPPER YODER TOWNSHIP
 Robert W. Hunt
 Supervisor
 S. G. Weimer
 Supervisor
 Edward J. De Frenco
 Supervisor

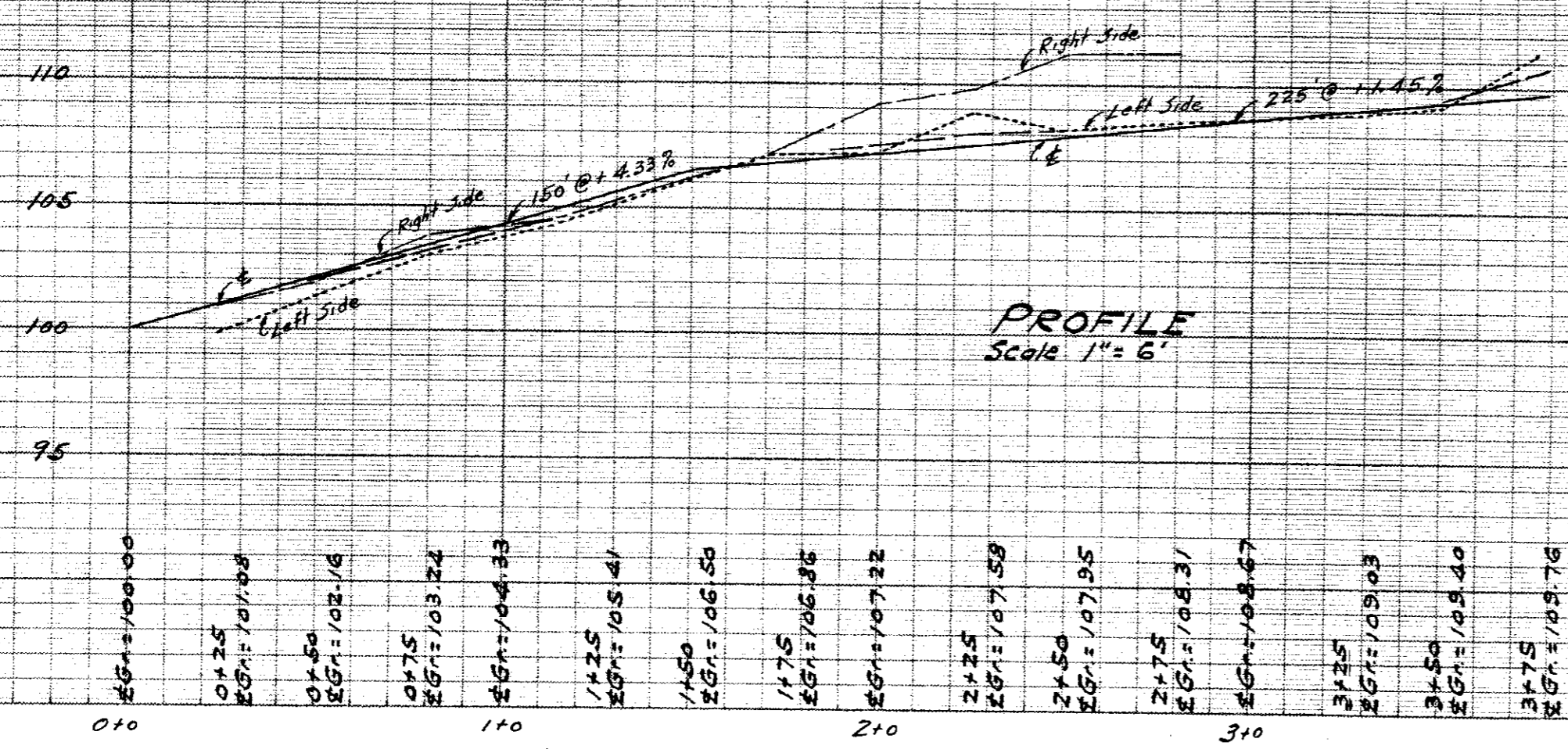

PROFILE
Scale 1" = 6'

UPPER YODER TOWNSHIP
 MARK LANE
 PLAN AND PROFILE
 HOR. - 1" = 40'
 VERT. - 1" = 6'
 Nov. 2, 1967
 T. L. LOCHER, R.P.E.
 JOHNSTOWN, PA.
 P.B. 144 Pg. 51

0+00	0+25	0+50	0+75	1+00	1+25	1+50	1+75	2+00	2+25	2+50	2+75	3+00	3+25	3+50	3+75
100.00	101.08	102.16	103.24	104.33	105.41	106.50	107.58	108.67	109.75	110.83	111.91	113.00	114.08	115.16	116.25