

Ordinance No. 6

GALLITZIN TOWNSHIP  
CAMBRIA COUNTY  
PENNSYLVANIA

AN ORDINANCE LAYING OUT, OPENING  
AND ADOPTING A PUBLIC ROAD IN  
GALLITZIN TOWNSHIP, CAMBRIA  
COUNTY, PENNSYLVANIA.

R.D. No 1  
December 1970

LAW OFFICES  
MYERS, TAYLOR & PEDUZZI  
213 SOUTH CENTER STREET  
EBENSBURG, PENNSYLVANIA 15931

FILED  
CLERK OF COURTS  
CAMBRIA CO. PA.  
OCT 16 2 36 PM '70  
STEPHEN D. OBLAKOVICH  
CLERK OF COURTS

GALLITZIN TOWNSHIP  
CAMBRIA COUNTY  
PENNSYLVANIA

Ordinance No. 6

AN ORDINANCE LAYING OUT, OPENING AND ADOPTING A PUBLIC  
ROAD IN GALLITZIN TOWNSHIP, CAMBRIA COUNTY, PENNSYLVANIA.

The Township of Gallitzin hereby ordains as follows:

SECTION 1. A road as hereinafter described is hereby opened, laid out and ordained as a public road in Gallitzin Township, Cambria County, Pennsylvania.

SECTION 2. The parcel of land over and upon which said road is laid out is described as follows in accordance with a print of a survey by John C. Henry, Registered Engineer, dated August 14, 1970, and revised September 2, 1970, a copy of which is attached hereto and made a part hereof:

BEGINNING at a point on the easterly right of way line of U. S. Highway Route No. 53 leading from the Borough of Cresson to the Borough of Gallitzin, said point of beginning being approximately 2.1 miles North of the intersection of said U. S. Highway Route No. 53 with U. S. Highway Route No. 22; thence South  $66^{\circ} 37' 12''$  East 327.96 feet to a point on the line of Gallitzin Borough; thence along the Gallitzin Borough line, South  $20^{\circ} 44' 46''$  West 50.05 feet to a point on said Borough line; thence North  $66^{\circ} 37' 12''$  West 330.64 feet to a point on the easterly right of way line of U. S. Highway Route No. 53; thence along the easterly right of way line of U. S. Highway Route No. 53, North  $23^{\circ} 49' 24''$  East 50 feet to a point and place of beginning.

ENACTED AND ORDAINED, this 9 day of Oct, 1970.

TOWNSHIP OF GALLITZIN

By Shenan R. Bradley  
Chairman

ATTEST:

Catherine Ball  
Secretary

Lewis P. Adams  
Supervisor

Paul J. Ditoyis  
Supervisor

The undersigned, Secretary of Gallitzin Township Supervisors, hereby certifies the within to be a true and correct copy of the original Ordinance adopted by the Supervisors of Gallitzin Township, Cambria County, Pennsylvania, at a meeting of said Supervisors held Friday, October 9, 1970, at 7:30 P.M. o'clock.

Catherine Ball  
Secretary

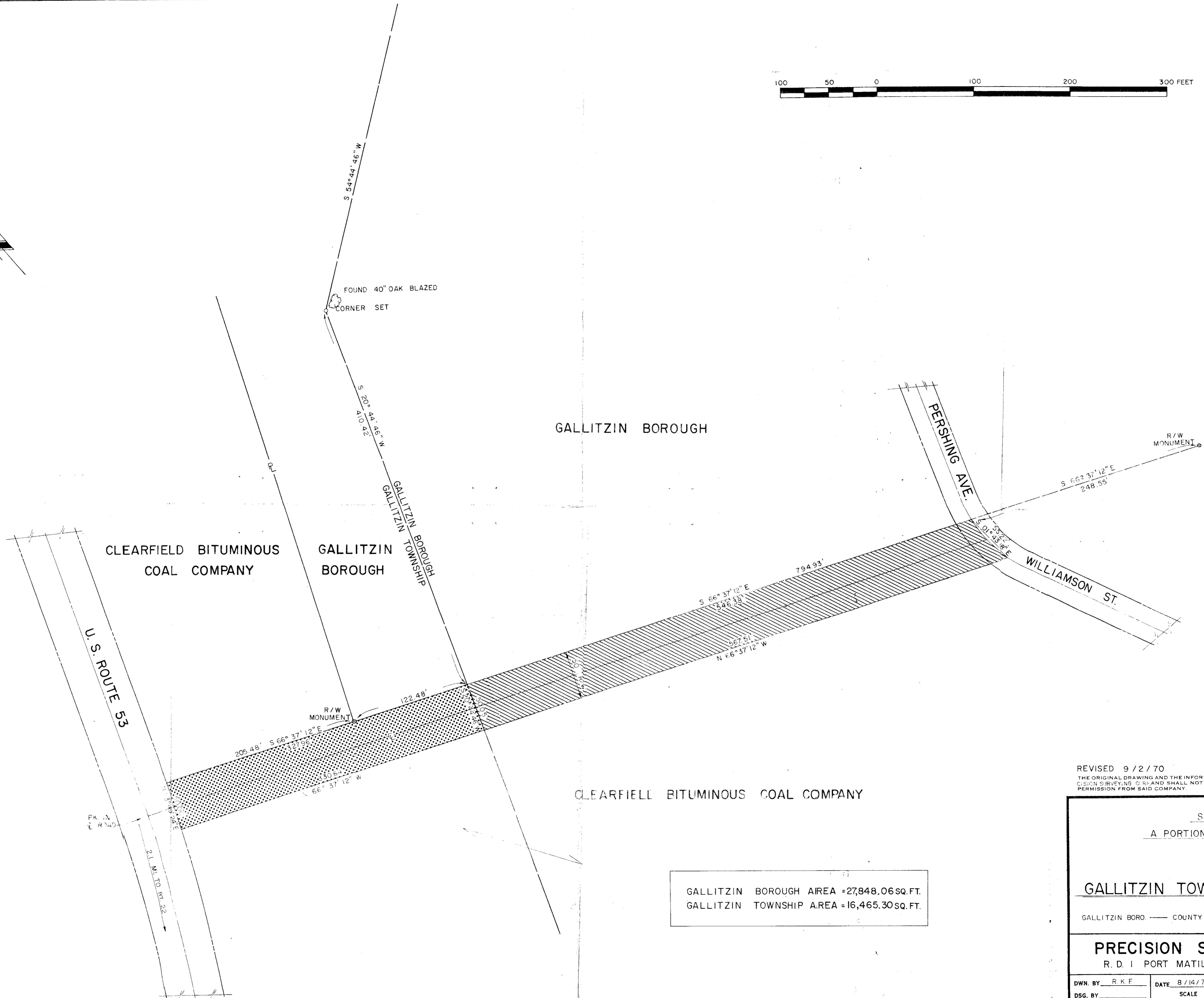
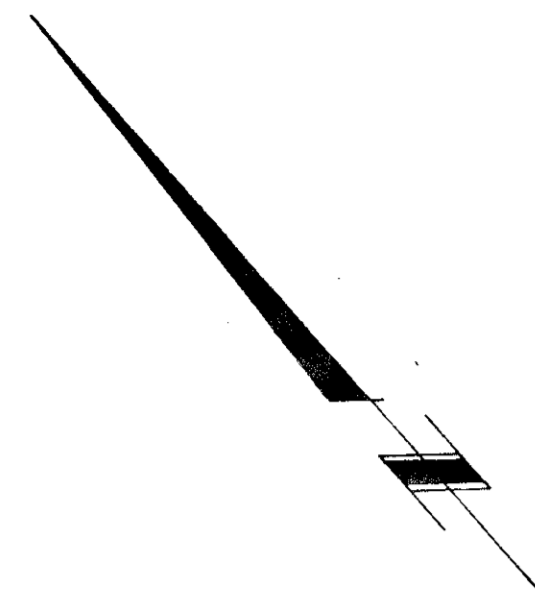
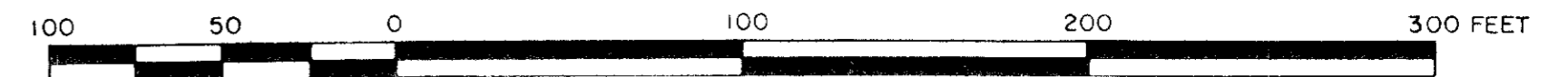

REVISED 9/2/70  
 THE ORIGINAL DRAWING AND THE INFORMATION SHOWN THEREON IS THE PROPERTY OF PRECISION SURVEYING CORP. AND SHALL NOT BE DUPLICATED OR REPRODUCED WITHOUT WRITTEN PERMISSION FROM SAID COMPANY.

GALLITZIN BOROUGH AREA = 27,848.06 SQ. FT.  
 GALLITZIN TOWNSHIP AREA = 16,465.30 SQ. FT.

SURVEY OF		
A PORTION OF BOROUGH LINE		
FOR		
<b>GALLITZIN TOWNSHIP SUPERVISORS</b>		
GALLITZIN BORO. — COUNTY OF CAMBRIA — STATE OF PENNSYLVANIA		
<b>PRECISION SURVEYING CORP.</b>		
R. D. 1 PORT MATILDA, PENNSYLVANIA 16870		
DWN. BY <u>R.K.F.</u>	DATE <u>8/14/70</u>	DRAWING NO.
DSG. BY _____	SCALE <u>315 / 119</u>	
CKD. BY <u>R.J.M.</u>	1" = <u>50'</u>	SHEET <u>1</u> OF <u>1</u> SHEETS