

R.A.  
No 5 Sept Sessions 1966

IN THE COURT OF QUARTER SESSIONS  
OF CAMBRIA COUNTY, PENNSYLVANIA

IN RE PETITION FOR ESTABLISHING  
LINES BETWEEN CLEARFIELD TOWNSHIP  
AND CHEST TOWNSHIP AND BETWEEN  
WHITE TOWNSHIP AND CLEARFIELD  
TOWNSHIP

COMMISSIONERS' REPORT

ROBERT J. CASSIDY  
ATTORNEY AT LAW  
GOOD BUILDING  
PATTON, PENNSYLVANIA

FILED  
CLERK OF COURTS  
CAMBRIA CO. PA.

SEP 27 1 54 PM '66

STEPHEN D. OBLACKOVICH  
CLERK OF COURTS

IN THE COURT OF QUARTER SESSIONS OF CAMBRIA COUNTY, PENNSYLVANIA

IN RE PETITION FOR ESTABLISHING LINES  
BETWEEN CLEARFIELD TOWNSHIP AND CHEST  
TOWNSHIP AND BETWEEN WHITE TOWNSHIP  
AND CLEARFIELD TOWNSHIP

*no. 5 September Sessions, 1966*

COMMISSIONERS' REPORT

TO THE HONORABLE, THE JUDGES OF ABOVE NAMED COURT:

The report of EDWIN GATES, PATRICK MARRA AND MARTIN C. KIRSCH,  
Commissioners appointed by the Court is as follows:

1. By Decree dated the 20<sup>th</sup> day of June, 1966, your Honorable Court appointed Edwin Gates, a resident of White Township, Patrick Marra, a resident of Clearfield Township and Martin C. Kirsch, a Registered Engineer, to inquire into the prayer of the Petition of causing the East-West boundary lines of the Townships of White and Clearfield to be ascertained and established.
2. Pursuant to said Decree, your Commissioners held a public meeting, after giving public notice as directed by Decree of Court, at 7:30 P.M., E.D.S.T., on Monday, August 29, 1966, in the Beaver Valley School House in White Township, Cambria County, Pennsylvania.
3. That on the appointed day for said public meeting, your Commissioners met, prepared to explain the nature of the meeting and to receive any suggestions or complaints of the residents of said Clearfield and White Townships, with regard to fixing the East-West boundary lines between said Townships as hereinafter set forth.
4. That having been duly sworn, your Commissioners went over the proposed line and the line as it presently exists, measured them and took their courses, heard the statements of the persons affected by any change and made a careful and diligent inquiry as to the propriety of making the change prayed for.
5. After careful consideration as aforesaid, your Commissioners find the convenience of the inhabitants of said Clearfield and White Townships will be promoted by the alteration of said East-West boundary line as prayed for, and, therefore, report to the Court that, in the opinion of your Commissioners, the line should be altered and we recommend the alteration as prayed for as follows:

Description of the East-West Boundary Line Between Clearfield Township and White Township.

BEGINNING at monument No. 11 (also marked No. 1 to describe the North-South line between Chest and White Townships) being the corner of Chest and White Townships on the Clearfield Township line. The location for said monument No. 11 is as follows:

BEGINNING at a set stone, being the Northeast corner of Patton Borough and a corner of Elder Township; thence South fifty-three degrees twenty-one minutes East (S 53° 21' E) sixteen hundred fifty-five and eighty-two one hundredths (1655.82') feet to a point in the center line of the old channel of Chest Creek, which point is the corner of Chest and Clearfield Townships on the Elder Township line; thence by the division line between Chest and Clearfield Townships South eighty-three degrees forty-five minutes East (S 83° 45' E) sixteen thousand seventy-three and fifty-one one-hundredths (16,073.51') feet; thence South eighty-three degrees and forty-five minutes East (S 83° 45' E) the following sixteen (16) distances: Fourteen hundred forty-nine and twenty-eight one-hundredths (1449.28') feet to Monument No. 12 located on the Eastern edge of a brush ravine in land of R. Holtz; thence twenty hundred eighty-two and sixty-four one-hundredths (2082.64') feet partly by R. Holtz land and partly by Cretin land to Monument No. 13 in Cretin land; thence thirteen hundred forty-seven and one one-hundredth (1347.01') feet partly through Cretin land and through State Game Lands, crossing Burgoon Run to Monument No. 14 on or near the line between the State Game lands and Hammond land; thence eleven hundred twenty-one and ninety-seven one hundredths (1121.97') feet through Hammond land to Monument No. 15 located on the Western bank of Legislative Route 11053; thence eleven hundred and forty-two one-hundredths (1100.42') feet crossing said Legislative Route and partly by State Game lands and partly by McGough lands to Monument No. 16 in McGough lands; thence ten hundred ninety and seventy-eight one-hundredths (1090.78') feet to Monument No. 17 in McGough lands; thence fifteen hundred nineteen and thirty-two one-hundredths (1519.32') feet to monument No. 18 in McGough lands; thence seventeen hundred sixty-six and thirty-one one-hundredths (1766.31') feet passing North of McGough's barn and immediately North of a cottage, passing through a small dam and crossing Slate Lick Run and Highway Route No. 136 to Monument No. 19 located on the East bank of said highway; thence fifteen hundred forty-four and fifteen one-hundredths (1544.15') feet through Joseph McGough's lot development to Monument No. 20; thence ten hundred sixty-six and eleven one-hundredths (1066.11') feet crossing a proposed street, an unnamed run, and a farm lane leading to Mike Matish dwelling to Monument No. 21, located on the East bank of said farm lane in McGough lands; thence twenty-three hundred twenty-three and forty-one one-hundredths (2323.41') feet partly by McGough's land and partly by Storm's land to Monument No. 22 on woods line in Storm's land; thence twenty-hundred forty-one and twenty one-hundredths (2041.20') feet passing through Storm's land and crossing Township Route No. 512 to Monument No. 23 located on the eastern bank of said road; thence eleven hundred fifty-nine and ninety-six one-hundredths (1159.96') feet crossing the State Game Lands line to Monument No. 24 in said State Game lands; thence eleven hundred sixty and seventeen one-hundredths (1160.17') feet corssing a strip mine road and continuing through the State Game Lands to Monument No. 25 located on the Western edge of a strip mine; thence fifteen hundred twenty-three and fifty-eight one-hundredths (1523.58') feet passing over the said strip mine and continuing through State Game lands to Monument No. 26 located on the West bank of Clearfield Creek; thence forty-five (45') feet to a point in the center line of Clearfield Creek, said point being the common corner of White-Clearfield-Reade and Dean Townships.

The total length of the line is 22,341.31 feet..

6. That a diligent search was made of the records of Cambria County to determine the existence of any description of existing lines and since no records could be located, it is believed that said records have been either lost or destroyed.

7. That should your Honorable Court adopt the alteration of said East-West boundary line as proposed by your Commissioners, there will be no change in the present assessment of properties as a result of said alteration.

8. That said proposed East-West line is a straight line, having no change in course.

9. That the said proposed line has been marked by Monuments, as indicated on the attached map.

WHEREFORE, your Commissioners respectfully request your Honorable Court to confirm nisi the above report and, in the event that no exceptions are taken within thirty (30) days after the filing of the same, to confirm said report absolutely, and that a Decree be entered fixing said East-West boundary lines between Clearfield and White Townships, as recommended.

Respectfully submitted,

Matthew C. Kusch

September 26, 1966.

Patrick Marra

Edwin Gates

ORDER

AND NOW, this 27 day of September, 1966, the above report of the Commissioners is confirmed nisi. Notice of the filing of this report and of the right to file exceptions shall be posted on the building used by Clearfield and White Townships as their usual meeting place.

W. Donald J.

IN THE COURT OF QUARTER SESSIONS OF CAMBRIA COUNTY, PENNSYLVANIA

IN RE PETITION FOR ESTABLISHING LINES  
BETWEEN CLEARFIELD TOWNSHIP AND CHEST  
TOWNSHIP AND BETWEEN WHITE TOWNSHIP  
AND CLEARFIELD TOWNSHIP

*29<sup>th</sup>* day of October, ~~1966~~ <sup>DECEMBER</sup>  
AND NOW, /thirty days having elapsed and no exceptions having been filed

to the report of Edwin Gates, a resident of White Township, Patrick Marra, a resident of Clearfield Township, and Martin C. Kirsch, a Registered Engineer, recommending the alteration of the East-West boundary lines between Clearfield and White Townships, it is hereby ORDERED and DECREED that the said East-West boundary lines between Clearfield and White Townships be altered and the same are altered as recommended and that henceforth said East-West boundary lines between Clearfield and White Township will be as follows:

Description of the East-West Boundary Line Between Clearfield Township and White Township.

BEGINNING at Monument No. 11 (also marked No. 1 to describe the North-South line between Chest and White Townships) being the corner of Chest and White Townships on the Clearfield Township line. The location for said Monument No. 11 is as follows:

BEGINNING at a set stone, being the Northeast corner of Patton Borough and a corner of Elder Township; thence South fifty-three degrees twenty-one minutes East (S 53° 21' E) sixteen hundred fifty-five and eighty-two one-hundredths (1655.82') feet to a point in the center line of the old channel of Chest Creek which point is the corner of Chest and Clearfield Townships on the Elder Township line; thence by the division line between Chest and Clearfield Townships South eighty-three degrees forty-five minutes East (S 83° 45' E) sixteen thousand seventy-three and fifty-one one-hundredths (16,073.51') feet; thence South eighty-three degrees and forty-five minutes East (S 83° 45' E) the following sixteen (16) distances: Fourteen hundred forty-nine and twenty-eight one-hundredths (1449.28') feet to Monument No. 12 located on the Eastern edge of a brush ravine in land of R. Holtz; thence twenty hundred eighty-two and sixty-four one-hundredths (2082.64') feet partly by R. Holtz land and partly by Cretin land to Monument No. 13 in Cretin land; thence thirteen hundred forty-seven and one one-hundredth (1347.01') feet partly through Cretin land and through State Game Lands, crossing Burgoon Run to Monument No. 14 on or near the line between the State Game lands and Hammond land; thence eleven hundred twenty-one and ninety-seven one-hundredths (1121.97') feet through Hammond land to Monument No. 15 located on the Western bank of Legislative Route 11053; thence eleven hundred and forty-two one-hundredths (1100.42') feet crossing said Legislative Route and partly by State Game lands and partly by McGough lands to Monument No. 16 in McGough lands; thence ten hundred ninety and seventy-eight hundredths (1090.78') feet to Monument No. 17 in McGough lands; thence fifteen hundred nineteen and thirty-two one-hundredths (1519.32') feet to Monument No. 18 in McGough lands; thence seventeen hundred sixty-six and thirty-one one-hundredths (1766.31') feet passing North of McGough's barn and immediately North of a cottage, passing through a small dam and crossing Slate Lick Run and Highway Route No. 136 to Monument No. 19 located on the East bank of said highway; thence fifteen hundred forty-four and fifteen one-hundredths (1544.15') feet through Joseph McGough's

lot development to Monument No. 20; thence ten hundred sixty-six and eleven one-hundredths (1066.11') feet corssing a proposed street, an unnamed run, and a farm land leading to Mike Matish dwelling, to Monument No. 21 located on the East bank of said farm lane in McGough lands; thence twenty-three hundred twenty-three and forty-one hundredths (2323.41') feet partly by McGough's land and partly by Storm's land to Monument No. 22 on woods line in Storm's land; thence twenty hundred forty-one and twenty one-hundredths (2041.20') feet passing through Storm's land and crossing Township Route No. 512 to Monument No. 23 located on the Eastern bank of said road; thence eleven hundred fifty-nine and ninety-six one-hundredths (1159.96') feet corssing the State Game lands line to Monument No. 24 in said State Game lands; thence eleven hundred sixty and seventeen one-hundredths (1160.17') feet crossing a strip mine road and continuing through the State Game Lands to Monument No. 25 located on the Western edge of a strip mine; thence fifteen hundred twenty-three and fifty-eight one-hundredths (1523.58') feet passing over the said strip mine and continuing through the State Game Lands to Monument No. 26 located on the West bank of Clearfield Creek; thence forty-five (45') feet to a point in the center line of Clearfield Creek said point being the common corner of White-Clearfield-Reads and Dean Townships.

The total length of the line is 22,841.31 feet.

BY THE COURT:

  
P. J.

R. D.  
No. 5. Sept. Session 1966

IN THE COURT OF QUARTER SESSIONS  
OF CAMBRIA COUNTY, PENNSYLVANIA

IN RE PETITION FOR ESTABLISHING  
LINES BETWEEN CLEARFIELD TOWN-  
SHIP AND CHEST TOWNSHIP AND WHITE  
TOWNSHIP.

COMMISSIONERS' REPORT

ROBERT J. CASSIDY  
ATTORNEY AT LAW  
GOOD BUILDING  
PATTON, PENNSYLVANIA

FILED  
CLERK OF COURTS  
CAMBRIA CO. PA.

SEP 27 1 54 PM '66

STEPHEN D. OBLACKOVICH  
CLERK OF COURTS

IN THE COURT OF QUARTER SESSIONS OF CAMBRIA COUNTY, PENNSYLVANIA

IN RE PETITION FOR ESTABLISHING LINES  
BETWEEN CLEARFIELD TOWNSHIP AND CHEST  
TOWNSHIP AND WHITE TOWNSHIP AND CLEAR-  
FIELD TOWNSHIP

No. 5 September Sessions, 1966

COMMISSIONERS' REPORT

TO THE HONORABLE, THE JUDGES OF ABOVE NAMED COURT:

The report of GEORGE LEIDEN, PATRICK MARRA and MARTIN C. KIRSCH, Commissioners appointed by the Court, is as follows:

1. By Decree dated the 20<sup>th</sup> day of June, 1966, your Honorable Court appointed George Leiden, a resident of Chest Township, Patrick Marra, a resident of Clearfield Township and Martin C. Kirsch, a Registered Engineer, to inquire into the prayer of the Petition of causing the East-West boundary lines of the Townships of Chest and Clearfield to be ascertained and established.
2. Pursuant to said Decree, your Commissioners held a public meeting, after giving public notice as directed by Decree of Court, at 7:30 P.M., E.D.S.T. on Monday, August 29, 1966, in the Beaver Valley School House in White Township, Cambria County, Pennsylvania.
3. That on the appointed day for said public meeting, your Commissioners met, prepared to explain the nature of the meeting and to receive any suggestions or complaints of the residents of said Clearfield and Chest Townships, with regard to fixing the East-West boundary lines between said Townships as hereinafter set forth.
4. That having been duly sworn, your Commissioners went over the proposed line and the line as it presently exists, measured them and took their courses, heard the statements of the persons affected by any change and made a careful and diligent inquiry as to the propriety of making the change prayed for.
5. After careful consideration as aforesaid, your Commissioners find the convenience of the inhabitants of said Clearfield and Chest Townships will be promoted by the alteration of said East-West boundary line as prayed for and, therefore, report to the Court that, in the opinion of your Commissioners, the line should be altered and we recommend the alteration as prayed for as follows:

Description for the East-West Boundary line between Clearfield and Chest Townships, as shown on the attached map, is as follows:

BEGINNING at a point on the Elder Township line in the center line of the old channel of Chest Creek, which point is South fifty three degrees twenty-one minutes East ( $S 53^{\circ} 21' E$ ), sixteen hundred fifty-five and eighty-two one-hundredths (1655.82') feet from a set stone, the Northeast corner of Patton Borough, and a corner of Elder Township; thence South eighty-three degrees forty-five minutes East ( $S 83^{\circ} 45' E$ ), the following eleven (11) distances: Twenty (20') feet to Monument No. 1; thence fourteen hundred eighty-one and thirty-seven one-hundredths (1481.37') feet partly through lands of Mary Resko and partly through lands of Clearfield Bituminous Coal Corporation to Monument No. 2; thence fifteen hundred thirty-six and one one-hundredth (1536.01') feet partly through the said Clearfield Bituminous Coal Corporation land and partly through Williams land and crossing a vacated township road to Monument No. 3 on the easterly bank of said vacated township road; thence twenty-one hundred thirty-three and twenty hundredths (2133.20') feet passing through the Bender farm dwelling and crossing township route 524 to Monument No. 4 located immediately East of said township road; thence nine-hundred ninety-seven and twenty-nine one-hundredths (997.29') feet crossing a small run to monument No. 5 located near a woods-field line on the P. L. Holtz lands; thence ten hundred forty-one and thirty one-hundredths (1041.30') feet to Monument No. 6 (flush with ground) located immediately West of P. L. Holtz summer kitchen; thence fifteen hundred fifty and six-tenths (1550.6') feet passing through the said P. L. Holtz summer kitchen to Monument No. 7 located approximately one-hundred (100') feet West of Warfield farm lane; thence nineteen-hundred ninety-six and sixty-two one-hundredths (1996.62') feet crossing the said Warfield farm lane and passing through a large white pine tree to Monument No. 8 (flush with ground) located on the Nagle land; thence twelve-hundred sixty and eighty-eight one-hundredths (1260.88') feet crossing legislative route No. 11052 to Monument No. 9 located on the Eastern berm of the said legislative route; thence seventeen-hundred eighty-two (1782.00') feet passing through the Robert Miller lot (part of Kline and Moody lot development) to Monument No. 10 located immediately West of legislative route No. 11084; thence twenty-two hundred seventy-four and twenty-three one-hundredths (2274.23') feet crossing the said legislative Route No. 11084 and continuing through the Kline and Moody lot development to Monument No. 11 and also marked Monument No. 1, being the corner of Chest Township and White Township on the Clearfield Township line.

The total length of the line is 16,073.50 feet.

6. That a diligent search was made of the records of Cambria County to determine the existence of any description of existing lines and since no records could be located, it is believed that said records have been either lost or destroyed.

7. That should your Honorable Court adopt the alteration of said East-West boundary line as proposed by your Commissioners, there will be no change in the present assessment of properties as a result of said alteration.

8. That said proposed East-West line is a straight line, having no change in course.

9. That the said proposed line has been marked by Monuments, as indicated on the attached map.

WHEREFORE, your Commissioners respectfully request your Honorable Court to confirm nisi the above report and, in the event that no exceptions are taken within thirty (30) days after the filing of the same, to confirm said report absolutely, and that a Decree be entered fixing said East-West boundary lines between Clearfield and Chest Townships, as recommended.

Respectfully submitted,

Martyn C. Kusch

George Leiden

Patrick Marra

September 26, 1966

ORDER

AND NOW, this 27 day of September, 1966, the above report of the Commissioners is confirmed nisi. Notice of the filing of this report and of the right to file exceptions shall be posted on the building used by Chest and Clearfield Townships as their usual meeting place.

Wm. J. Danold

IN THE COURT OF QUARTER SESSIONS OF CAMBRIA COUNTY, PENNSYLVANIA

IN RE PETITION FOR ESTABLISHING LINES  
BETWEEN CLEARFIELD TOWNSHIP AND CHEST  
TOWNSHIP AND WHITE TOWNSHIP AND CLEAR-  
FIELD TOWNSHIP

DE C R E E

*October 29, 1966*  
AND NOW, ~~thirty days~~ <sup>thirty days</sup> having elapsed and no exceptions having been filed

to the report of George Leiden, a resident of Clearfield Township, Patrick Marra, a resident of Clearfield Township, and Martin C. Kirsch, a Registered Engineer, recommending the alteration of the East-West boundary lines between Clearfield and Chest Townships, it is hereby ORDERED and DECREED that the said East-West boundary lines between Clearfield and Chest Townships be altered and the same are altered as recommended and that henceforth said East-West boundary lines between Clearfield and Chest Township will be as follows:

Description for the East-West Boundary Lines Between Clearfield and Chest Townships.

BEGINNING at a point on the Elder Township line in the center line of the old channel of Chest Creek, which point is south fifty-three degrees twenty-one minutes East ( $S 53^{\circ} 21' E$ ), sixteen hundred fifty-five and eighty-two one-hundredths (1655.82') feet from a set stone, the Northeast corner of Patton Borough, and a corner of Elder Township; thence South eighty-three degrees forty-five minutes East ( $S 83^{\circ} 45' E$ ), the following eleven (11) distances: Twenty (20'0 feet to Monument No. 1; thence fourteen hundred eighty-one and thirty-seven one-hundredths (1481.37) feet partly through lands of Mary Resko and partly through lands of Clearfield Bituminous Coal Corporation to Monument No. 2; thence fifteen hundred thirty-six and one-hundredth (1536.01') feet partly through the said Clearfield Bituminous Coal Corporation land and partly through Williams land and crossing a vacated township road to Monument No. 3 on the Eastern bank of said vacated township road; thence twenty-one hundred thirty-three and twenty one hundredths (2133.20') feet passing through the Bender farm dwelling and crossing township route 524 to Monument No. 4 located immediately east of said township road; thence nine hundred ninety-seven and twenty-nine one-hundredths (997.29') feet crossing a small run to monument No. 5 located near a woods-field line on the P. L. Holtz lands; thence ten hundred forty-one and thirty hundredths (1041.30') feet to Monument No. 6 (flush with ground) located immediately West of P. L. Holtz summer kitchen; thence fifteen hundred fifty and six-tenths (1550.6') feet passing through the said P. L. Holtz summer kitchen to Monument No. 7 located approximately one-hundred (100') feet West of Warfield farm lane; thence nineteen-hundred ninety-six and sixty-two one-hundredths (1996.62') feet crossing the said Warfield farm lane and passing through a large white pine tree to Monument No. 8 (flush with ground) located on the Nagle land; thence twelve hundred sixty and eighty-eight one-hundredths (1260.88') feet crossing legislative route No. 11052 to Monument No. 9 located on the Eastern berm of the said legislative route; thence seventeen hundred eighty-two (1782.00') feet passing through the Robert Miller lot (part of Kline and Moody lot development) to Monument No. 10 located immediately West of Legislative Route No. 11084; thence twenty-two hundred seventy-four and twenty-three one-hundredths (2274.23') feet crossing the said legislative Route No. 11084 and continuing through the Kline and Moody lot development to

Monument No. 11 and also marked Monument No. 1, being the corner of  
Chest Township and White Township on the Clearfield Township line.

The total length of the line is 16073.50 feet.

BY THE COURT:

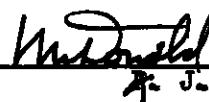
  
\_\_\_\_\_

Rd # 3 Sept 1966

IN THE COURT OF QUARTER SESSIONS  
CAMBRIA COUNTY, PENNSYLVANIA

In re Petition for Ascertaining and  
Establishing lines between Clear-  
field Township and Chest Township  
and between Clearfield Township and  
White Township.

387

p e t i t i o n

FILED  
CLERK OF COURTS  
CAMBRIA CO. PA.

JUL 20 11 29 AM '66

STEPHEN D. OBLACKOVICH  
CLERK OF COURTS

ROBERT J. CASSIDY  
ATTORNEY AT LAW  
GOOD BUILDING  
PATTON, PENNSYLVANIA

IN THE COURT OF QUARTER SESSIONS, CAMBRIA COUNTY, PENNSYLVANIA

In re Petition for Ascertaining and Establishing lines between Clearfield Township and Chest Township and between Clearfield Township and White Township.

PETITION

TO THE HONORABLE JUDGES OF ABOVE NAMED COURT:

Your Petitioners respectfully represent:

1. That your Petitioners are Joseph Sheehan, Joseph Marra, Herman Link, all residents and members of the Board of Supervisors of Clearfield Township; Herman J. Leiden, L. J. Warner, Bernard J. Neibauer, residents and members of the Board of Supervisors of Chest Township; and John Gates, John Noel and Lawrence Noel, residents and members of the Board of Supervisors of White Township.

2. That the East-West division line between the Townships of Chest and Clearfield and between the Townships of White and Clearfield are uncertain, the original records pertaining to the formation of said Townships having been lost or destroyed.

3. By reason of the uncertainty of the location of said division lines, said uncertainty is likely to cause disputes and generally inconvenience the inhabitants of said Townships.

4. That the appointment of a commission of three impartial citizens to determine and fix the said East-West division line between the Townships of Chest and Clearfield and the Townships of Clearfield and White, would suit the convenience of the inhabitants of Clearfield, Chest and White Townships.

WHEREFORE, your Petitioners respectfully request your Honorable Court to appoint a commission of three impartial citizens, one of whom to be a Registered Engineer, to inquire into the propriety of ascertaining and establishing the East-West division line between Chest and Clearfield Townships and between Clearfield and White Townships and, upon the filing of the report of the commissioners, to cause the lines or boundaries between Chest Township and Clearfield Township and between Clearfield Township and White Township to be

ascertained and established under the provisions of the Act of May 1, 1933,  
P. L. 103, Art. III, Sections 302, et seq., as amended.

Joseph Sheehan Paul Seider John Noel  
Joseph Maria Bernard Witauer John W. Lutes  
Herman Leiden J. J. Mac Lawrence Noel

COMMONWEALTH OF PENNSYLVANIA |  
COUNTY OF CAMBRIA | SS:

Joseph Sheehan, Herman J. Leiden and John Noel, being duly sworn according to law, depose and say that the facts set forth in the foregoing Petition are true and correct to the best of their information, knowledge and belief.

Joseph Sheehan  
Paul Seider  
John Noel

Sworn and subscribed before me this  
19th day of June, A. D., 1966.

Lepina Dowdow, Jr.  
My Comm. expires 1st Mon Jan 1972

IN THE COURT OF QUARTER SESSIONS, CAMBRIA COUNTY, PENNSYLVANIA

In re Petition for Ascertaining and Establishing lines between Clearfield Township and Chest Township and between Clearfield Township and White Township.

DECREE

AND NOW, this 20 day of June, A. D. 1966, upon consideration of the facts set forth in the foregoing Petition, and upon Motion of Robert J. Cassidy, Esq., and Harry A. Englehart, Jr., Esq., Attorneys for the Petitioners, it is HEREBY ORDERED AND DECREED that a commission be appointed, consisting of George Leiden, a resident of Chest Township, Patrick Marra, a resident of Clearfield Township, and Martin C. Kirsch, a Registered Engineer, to inquire into the prayer of the Petition of causing the East-West boundary lines of the Townships of Chest and Clearfield to be ascertained and established, and a second commission be appointed, consisting of Edwin Gates, a resident of White Township, Patrick Marra, a resident of Clearfield Township, and Martin C. Kirsch, a Registered Engineer, to inquire into the prayer of the Petition of causing the East-West boundary lines of the Townships of White and Clearfield to be ascertained and established, and that said commissioners shall hold a hearing and view the lines or boundaries aforesaid and that they shall make a plot or graph of the lines and boundaries proposed to be altered or ascertained and established. And further, that said commissioners shall make a report to the Court, together with their opinion of the same. And further, that said commissioners, upon fixing a date for public hearing, shall give notice of said hearing by posting the time and place and purpose of said hearing on the buildings used by the said Townships of Clearfield, Chest and White as their usual meeting places.

BY THE COURT:

  
\_\_\_\_\_

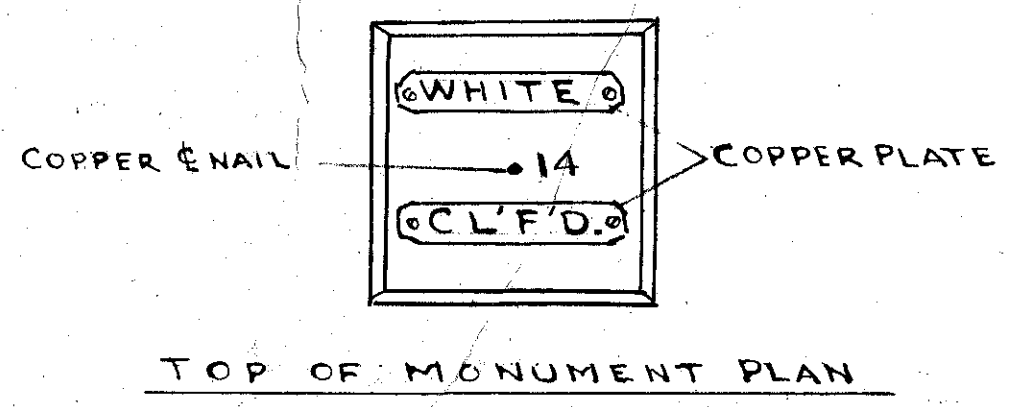
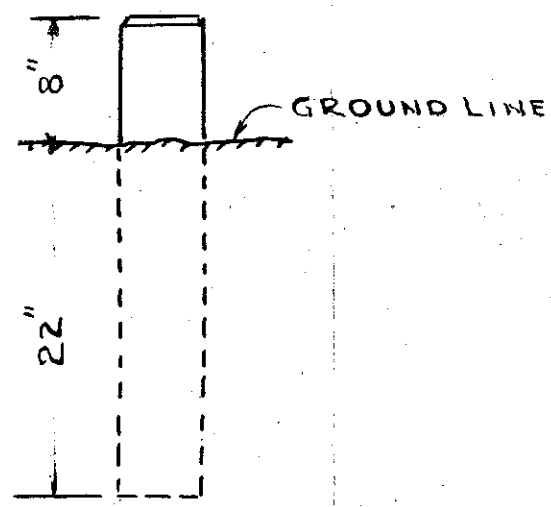

TYPICAL MONUMENT INSTALLATION

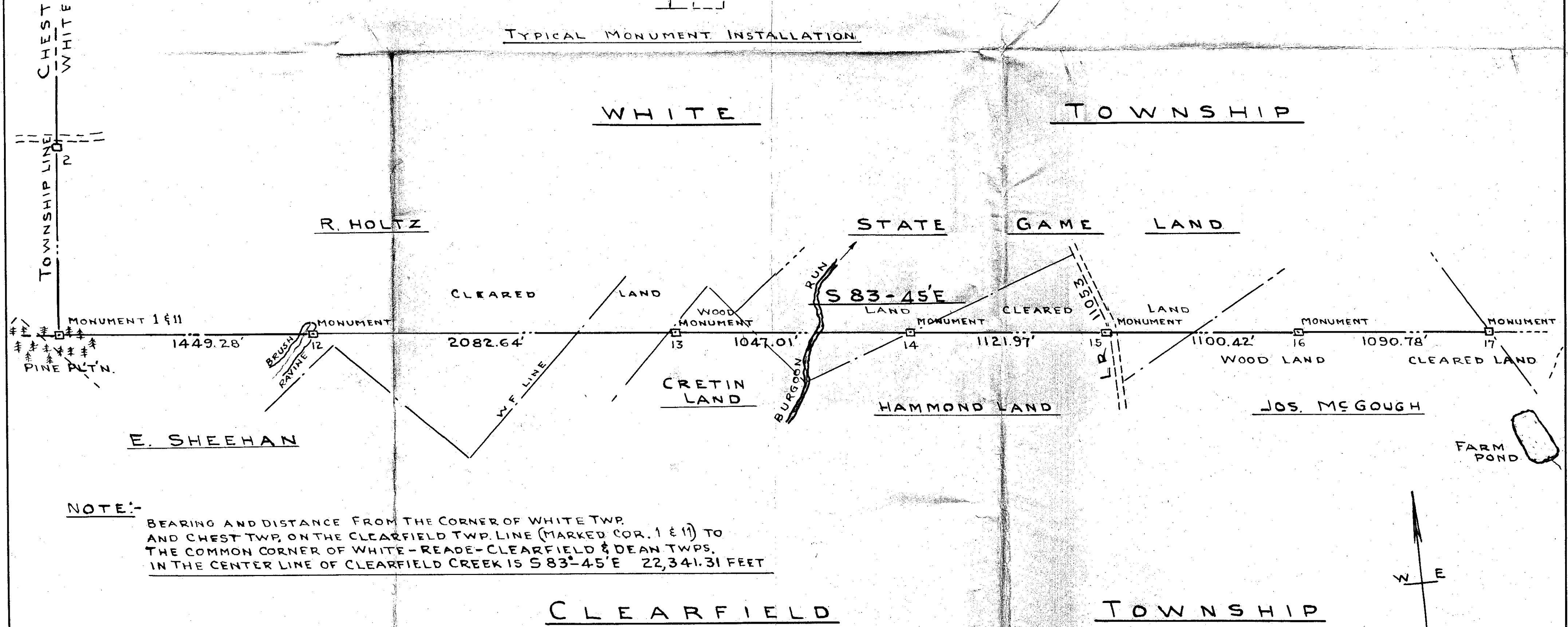

**NOTE:-**  
 BEARING AND DISTANCE FROM THE CORNER OF WHITE TWP. AND CHEST TWP. ON THE CLEARFIELD TWP. LINE (MARKED COR. 1 & 11) TO THE COMMON CORNER OF WHITE-READE-CLEARFIELD & DEAN TWPS. IN THE CENTER LINE OF CLEARFIELD CREEK IS S 83°-45' E 22,341.31 FEET

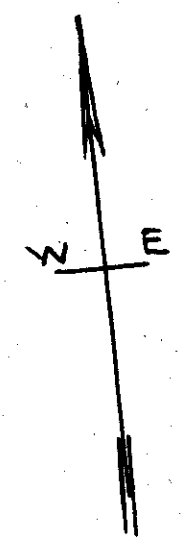

**TOWNSHIP SUPERVISORS**

<u>CLEARFIELD</u>	<u>WHITE</u>
JOSEPH SHEEHAN	JOHN GATES
JOSEPH MARRA	JOHN NOEL
HERMAN LINK	LAWRENCE NOEL

**COURT APPOINTED COMMISSION TO FIX BOUNDARY LINE**

MARTIN C. KIRSCH  
 PATRICK MARRA  
 EDWIN GATES

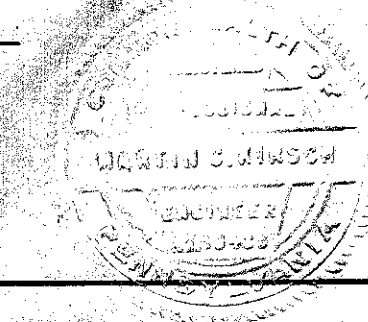

MAP SHOWING  
 EAST-WEST DIVISION LINE  
 BETWEEN  
WHITE TOWNSHIP  
 AND  
CLEARFIELD TOWNSHIP  
 CAMBRIA COUNTY  
 PENNSYLVANIA  
 SURVEYED NOVEMBER 1964  
 SCALE 1" = 400'  
 Martin C. Kirsch PE, Spangler, Pa.

WHITE

TOWNSHIP

CLEARFIELD

TOWNSHIP

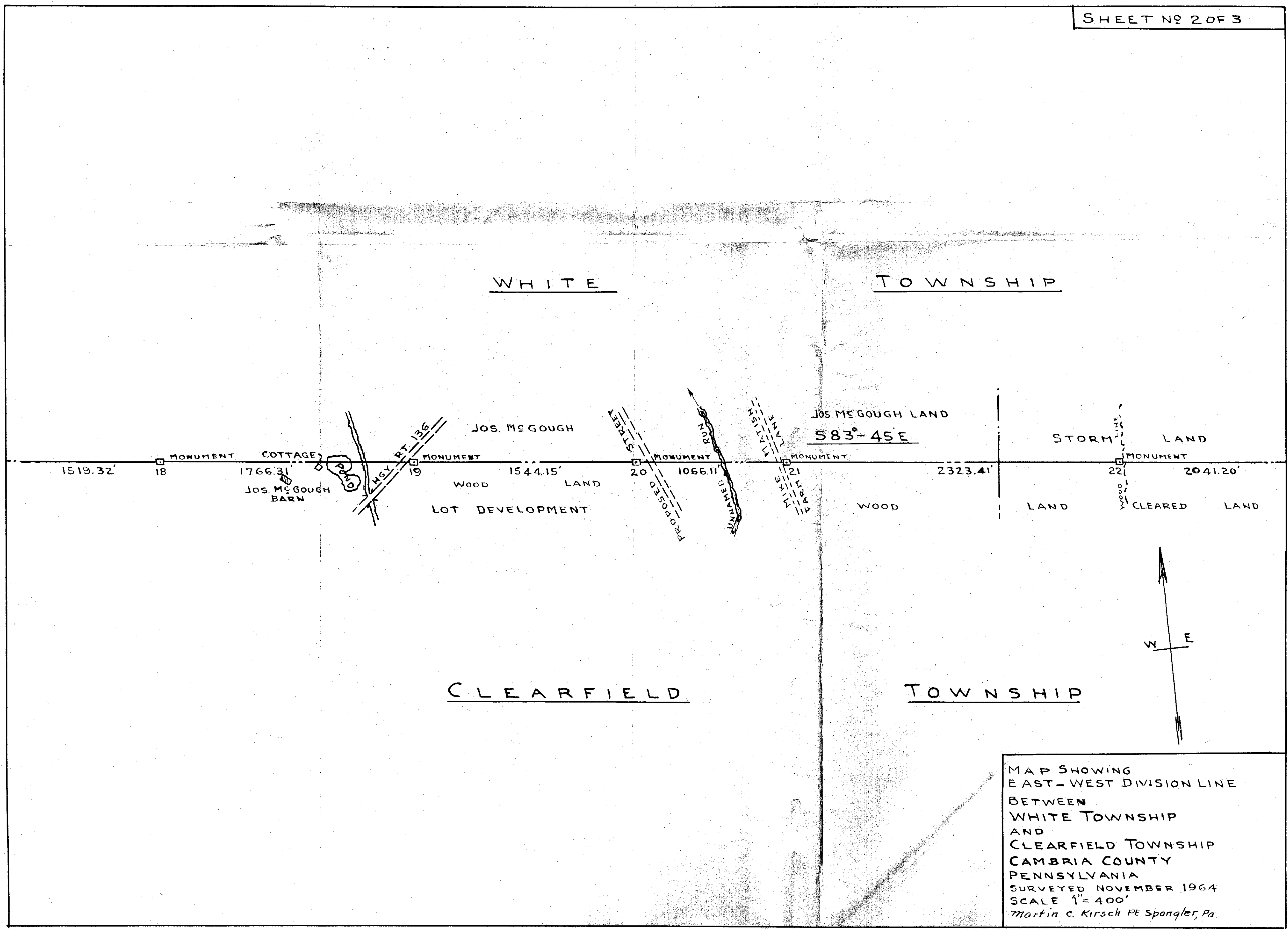

MAP SHOWING  
 EAST-WEST DIVISION LINE  
 BETWEEN  
 WHITE TOWNSHIP  
 AND  
 CLEARFIELD TOWNSHIP  
 CAMBRIA COUNTY  
 PENNSYLVANIA  
 SURVEYED NOVEMBER 1964  
 SCALE 1" = 400'  
 Martin C. Kirsch PE Spangler, Pa.

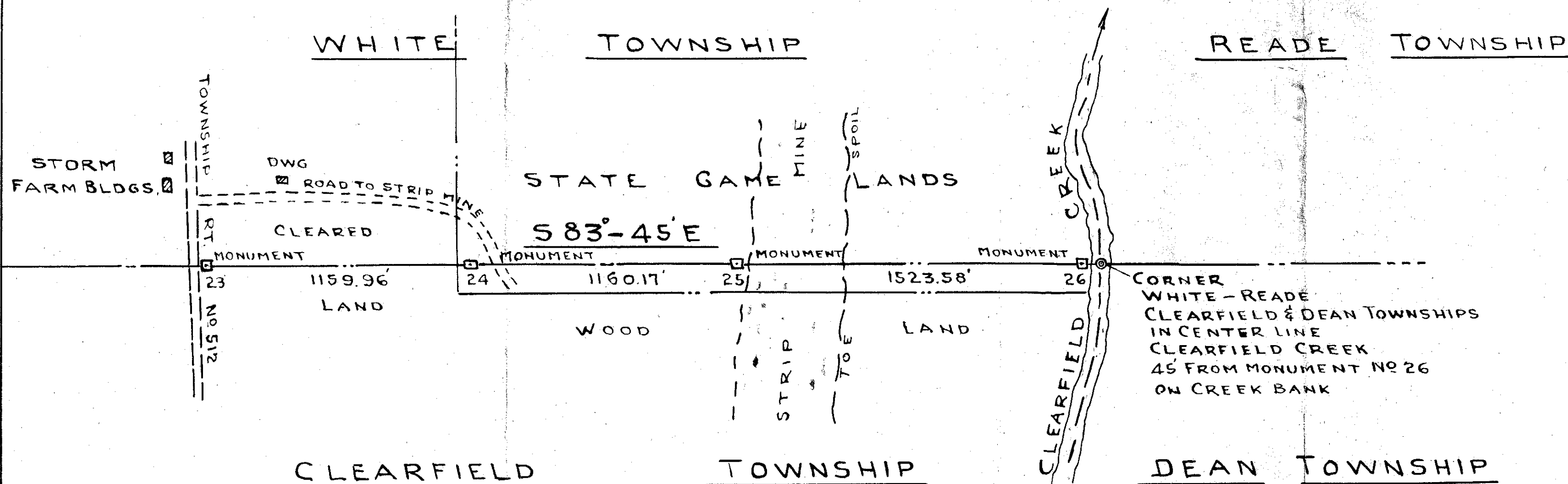

MAP SHOWING  
 EAST - WEST DIVISION LINE  
 BETWEEN  
 WHITE TOWNSHIP  
 AND  
 CLEARFIELD TOWNSHIP  
 CAMBRIA COUNTY  
 PENNSYLVANIA  
 SURVEYED NOVEMBER 1964  
 SCALE 1" = 400'  
 Martin C. Kirsch PE Spangler, Pa.

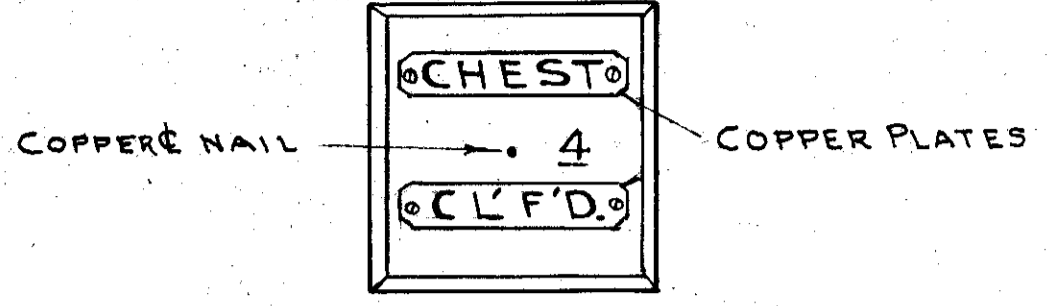
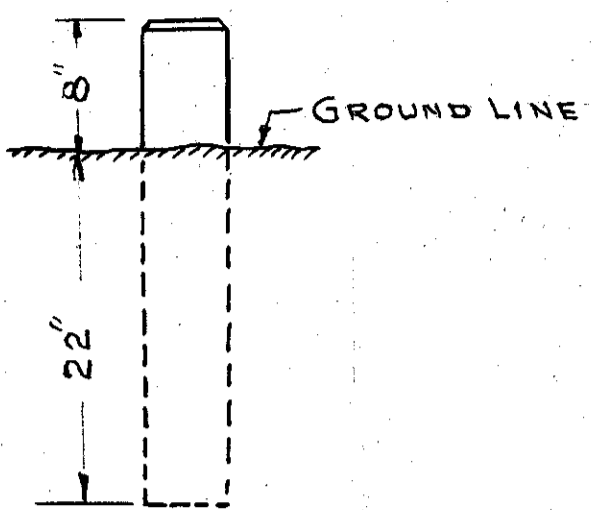

TOP OF MONUMENT PLAN

TYPICAL MONUMENT INSTALLATION.

CHEST TOWNSHIP

NOTE - BEARING AND DISTANCE FROM THE CORNER OF CHEST TWP & CL'FD TWP ON THE ELDER TWP LINE TO THE CORNER OF CHEST TWP & WHITE TWP. ON THE CL'FD TWP. LINE S 83°-45'E A DISTANCE OF 16,073.50' (SEE SHEET NO 2 MONUMENT I AND II)

NOTE - COR. OF CHEST & CL'FD TWPS. ON ELDER TWP LINE IS IN E. OF OLD CHANNEL OF CHEST CREEK 20' WEST OF MONUMENT NO. 1 SAID COR. BEING S 53°-21'E 1655.02' FROM N.E. COR. PATTON BORO

PATTON BORO BORO LINE S 53°-21'E 1655.02' SET STONE - N.E. COR. PATTON BORO TOWNSHIP ELDER

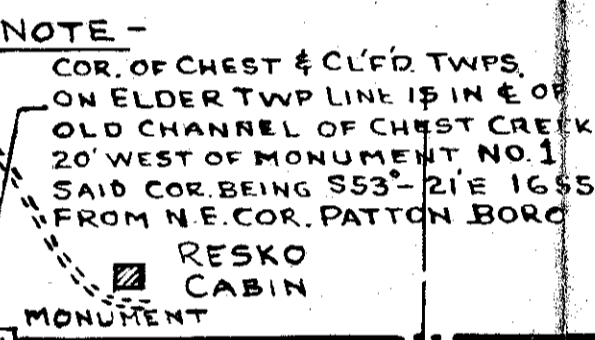

1 1481.37' CLEARED LAND

2 1536.01' C.B.C. LAND MONUMENT

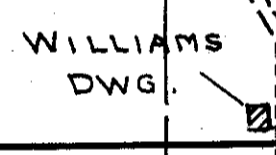

3 2133.20' S 83°-45'E MONUMENT

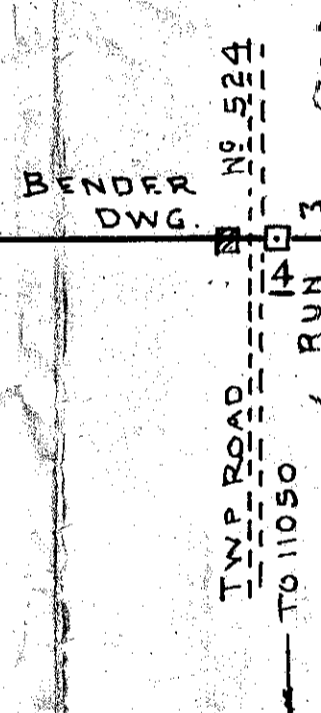
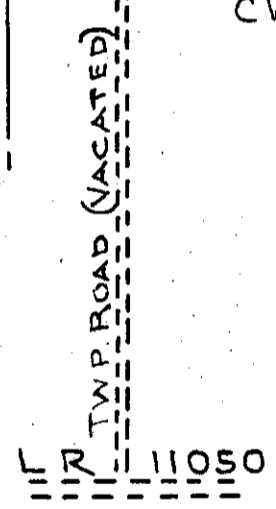

4 997.29' BENDER DWG. MONUMENT

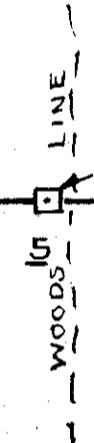
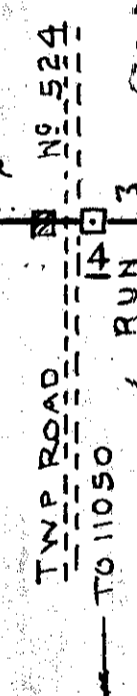

5 1041.30' WOODS LINE MONUMENTS

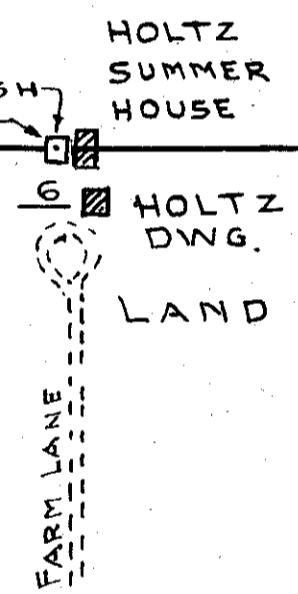

6 HOLTZ DWG. HOLTZ SUMMER HOUSE

CLEARFIELD TOWNSHIP

TOTAL LENGTH OF NORTHERN LINE OF CLEARFIELD TOWNSHIP ALONG THE SOUTHERN LINE OF CHEST AND WHITE TOWNSHIPS FROM CENTER LINE OF OLD CHANNEL OF CHEST CREEK TO CENTER LINE OF CLEARFIELD CREEK IS 38,414.81 FEET OR 7.2755 MILES.

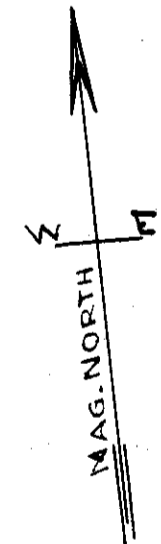

TOWNSHIP SUPERVISORS

COURT APPOINTED COMMISSION TO FIX BOUNDARY LINES  
MARTIN C. KIRSCH  
GEORGE LEIDEN  
PATRICK MARRA

CLEARFIELD  
JOSEPH SHEEHAN  
JOSEPH MARRA  
HERMAN LINK

CHEST  
HERMAN J. LEIDEN  
I. J. WARNER  
BERNARD J. NIEBAUER

MAP SHOWING EAST-WEST DIVISION LINE BETWEEN CHEST TOWNSHIP AND CLEARFIELD TOWNSHIP CAMBRIA COUNTY PENNSYLVANIA SURVEYED NOVEMBER 1964 SCALE 1"=400' Martin C. Kirsch PE Spangler, Pa.

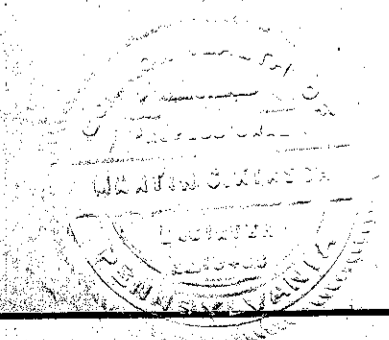

CHEST TOWNSHIP

CLEARFIELD TOWNSHIP

CHEST WHITE

TOWNSHIP LINE

2

KLINE & MOODY

S 83°-45'E

ROBERT MILLER

TAVERN

WOODS

LOT DEVELOPMENT

E. SHEEHAN

W E

WARFIELD DWG

WHITE PINE ON LINE

MONUMENT

1550.6'

7

1996.62'

FLUSH MONUMENT

8

1260.88'

9

NAGLE'S CROSS ROADS

11092

11050

11084

MONUMENT

10

2274.23'

MONUMENT 1 & 11

PINE PLANT.

CLEARED LAND

MAP SHOWING  
 EAST-WEST DIVISION LINE  
 BETWEEN  
 CHEST TOWNSHIP  
 AND  
 CLEARFIELD TOWNSHIP  
 CAMBRIA COUNTY  
 PENNSYLVANIA  
 SURVEYED NOVEMBER 1964  
 SCALE 1" = 400'  
 Martin C. Kirsch PE Spangler, Pa.