

No. L.S. 15 March 1961

Filed March 2, 1961

RESOLUTION OF ACCEPTANCE BY
ADAMS TOWNSHIP SUPERVISORS

WHEREAS, The Berwind-White Coal Mining Company has offered to dedicate all the streets and alleys as established upon six (6) sheets or maps of the Plan of Lots as laid out by The Berwind-White Coal Mining Company at Saint Michael in Adams Township, Cambria County, Pennsylvania, for the use of the public generally, together with the right of maintenance thereof through and over its property as dedicated on the said six (6) sheets or maps, and

WHEREAS the dedication of the streets and alleys as established hereby are subject to, and without modification of, present ownership and right of occupancy for power and electric lines and appurtenances, water lines and mining facilities as the same may exist under, over or upon the said premises at the time of the dedication hereof.

RESOLVED, the Township of Adams, County of Cambria and State of Pennsylvania, a municipal corporation, by virtue of this resolution of the Board of Supervisors thereof does hereby accept and dedicate forever for public use by the public generally all drives, roads, streets, lanes and ways shown upon the six (6) sheets or maps of the Plan of Lots as laid out by The Berwind-White Coal Mining Company of Saint Michael in Adams Township, Cambria County, Pennsylvania, with the same force and effect as if the same had been opened through legal proceedings.

ON MOTION of Joseph B. Valko, seconded by Joseph G. Valko, the above resolution was passed unanimously the 15th day of September 1960.

I hereby certify the above to be a true and correct copy of the Resolution of Acceptance of the Highways in the Village of Saint Michael, Adams Township, Cambria County, Pennsylvania, by the Board of Supervisors of said Adams Township.

Taken from the minutes of the meeting of said Board of Supervisors of Adams Township, Cambria County, Pennsylvania, this 12th day of December 1960.

Joseph G. Valko, Secretary-Treasurer
of Board of Supervisors of Adams
Township, Cambria County, Pennsylvania.

Sept 15
streets to
be taken
over to be on
Top system
Draw up
Resolution

LOCUST STREET

STREET

STREET

STREET

STREET

SIXTH

CRESLO AVE

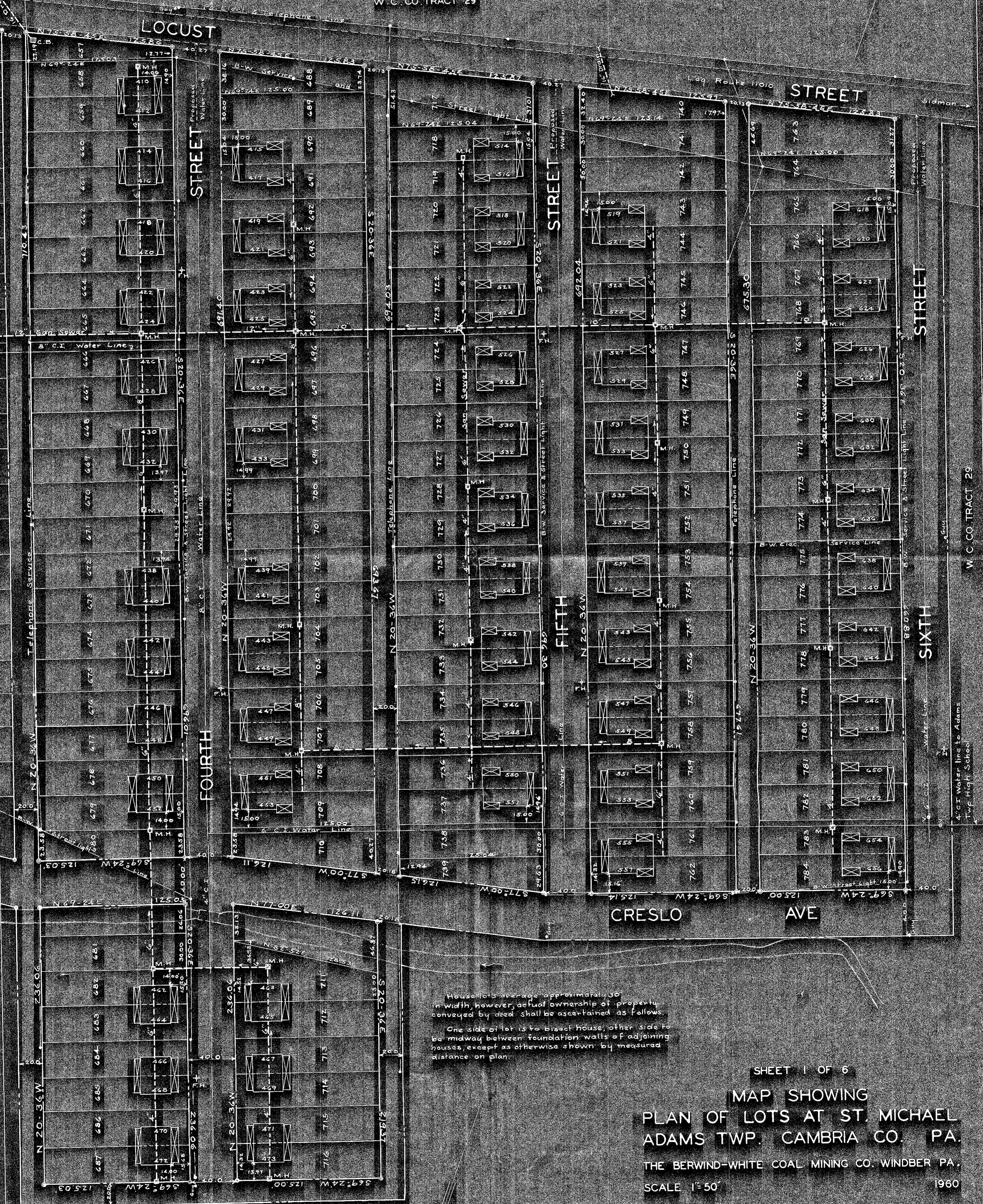

House lots average approximately 30' in width, however, actual ownership of property conveyed by deed shall be ascertained as follows.

One side of lot is to bisect house, other side to be midway between foundation walls of adjoining houses, except as otherwise shown by measured distance on plan.

SHEET 1 OF 6
 MAP SHOWING
 PLAN OF LOTS AT ST. MICHAEL
 ADAMS TWP. CAMBRIA CO. PA.
 THE BERWIND-WHITE COAL MINING CO. WINDBER PA.
 SCALE 1"=50'

THE BERWIND-WHITE COAL MINING COMPANY does hereby DEDICATE the streets and alleys as established upon six (6) sheets or maps of the Plan of Lots laid out by The Berwind-White Coal Mining Company at St. Michael in Adams Township, Cambria County, Pennsylvania, together with the right of maintenance thereof and over its property as dedicated on the said six (6) sheets or maps.

The dedication of the streets and alleys as established hereby are subject to, and without modification of, present ownership and right of occupancy for power and electric lines and appurtenances, water lines and mining facilities as the same may exist under or upon the said premises at the time of the dedication hereof.

In witness whereof the said The Berwind-White Coal Mining Company has caused this indenture to be signed in its corporate name by its Executive Vice President and has caused to be fixed hereunto the common and corporate seal of the said corporation, attested by its Secretary this 15th day of September, 1960.

Attest *P. David Anderson*
Secretary

THE BERWIND-WHITE COAL MINING COMPANY
By *C. B. Lakin*
Executive Vice President

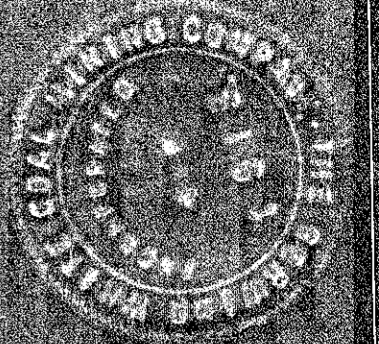

COMMONWEALTH OF PENNSYLVANIA } ss.
COUNTY OF PHILADELPHIA

On the 15th day of September, 1960, before me the undersigned officer, in and for the said County in the said State, personally appeared C. B. Lakin, who acknowledges himself to be Executive Vice President of The Berwind-White Coal Mining Company and that he as such, being authorized so to do, executed and acknowledged this Sub-division and Plan of Lots, including streets and alleys as shown thereon, to be its act and deed and desires the same to be recorded as such.

Witness my hand and seal the day and year aforesaid.

My commission expires *January 29, 1963*

William Stackburg
Notary Public

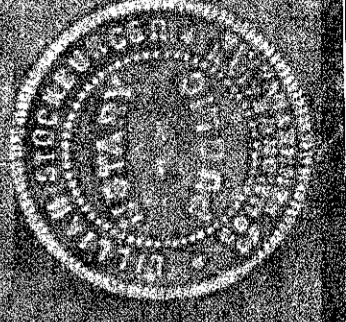

Dedication accepted and approved by virtue of resolution passed by Adams Twp. Supervisors on 15th day of September, 1960

Joseph B. Walker

Joseph B. Walker
Secretary

Charles Z. Bender
President

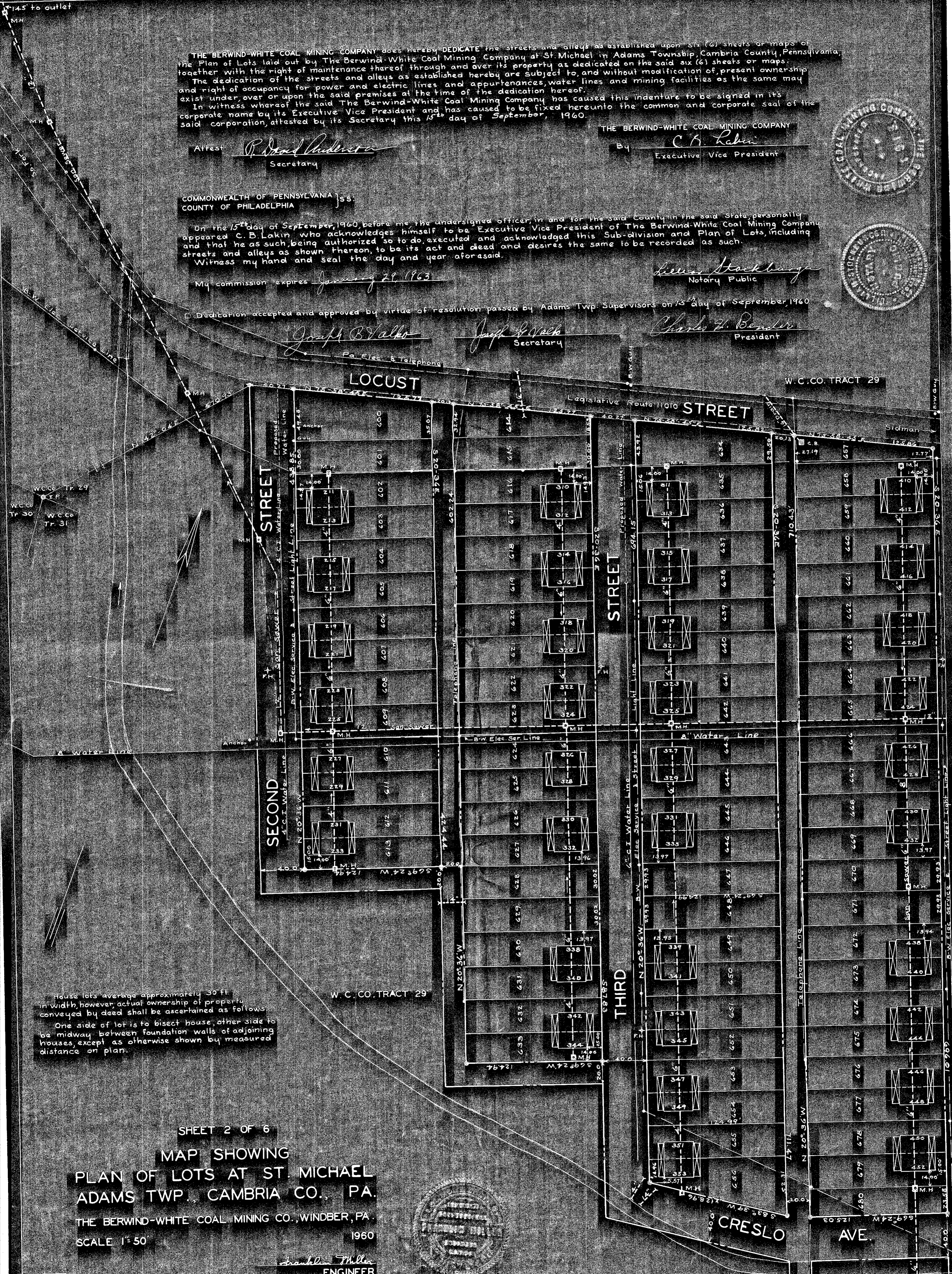

House lots average approximately 30 ft. in width, however, actual ownership of property conveyed by deed shall be ascertained as follows:

One side of lot is to bisect house, other side to be midway between foundation walls of adjoining houses, except as otherwise shown by measured distance on plan.

SHEET 2 OF 6
MAP SHOWING
PLAN OF LOTS AT ST. MICHAEL
ADAMS TWP., CAMBRIA CO., PA.
THE BERWIND-WHITE COAL MINING CO., WINDBER, PA.
SCALE 1"=50' 1960

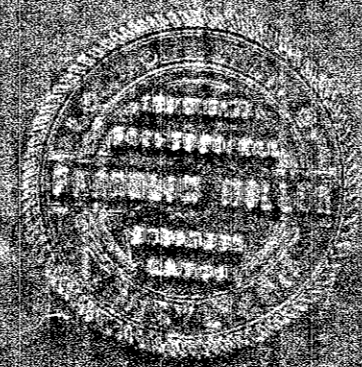

Franklin Miller
ENGINEER

SHEET 3 OF 6
MAP SHOWING
PLAN OF LOTS AT ST. MICHAEL
ADAMS TWP., CAMBRIA CO., PA.
THE BERWIND-WHITE COAL MINING CO., WINDBER, PA.
SCALE 1"=50' 1960

W. C. CO. TRACT 29

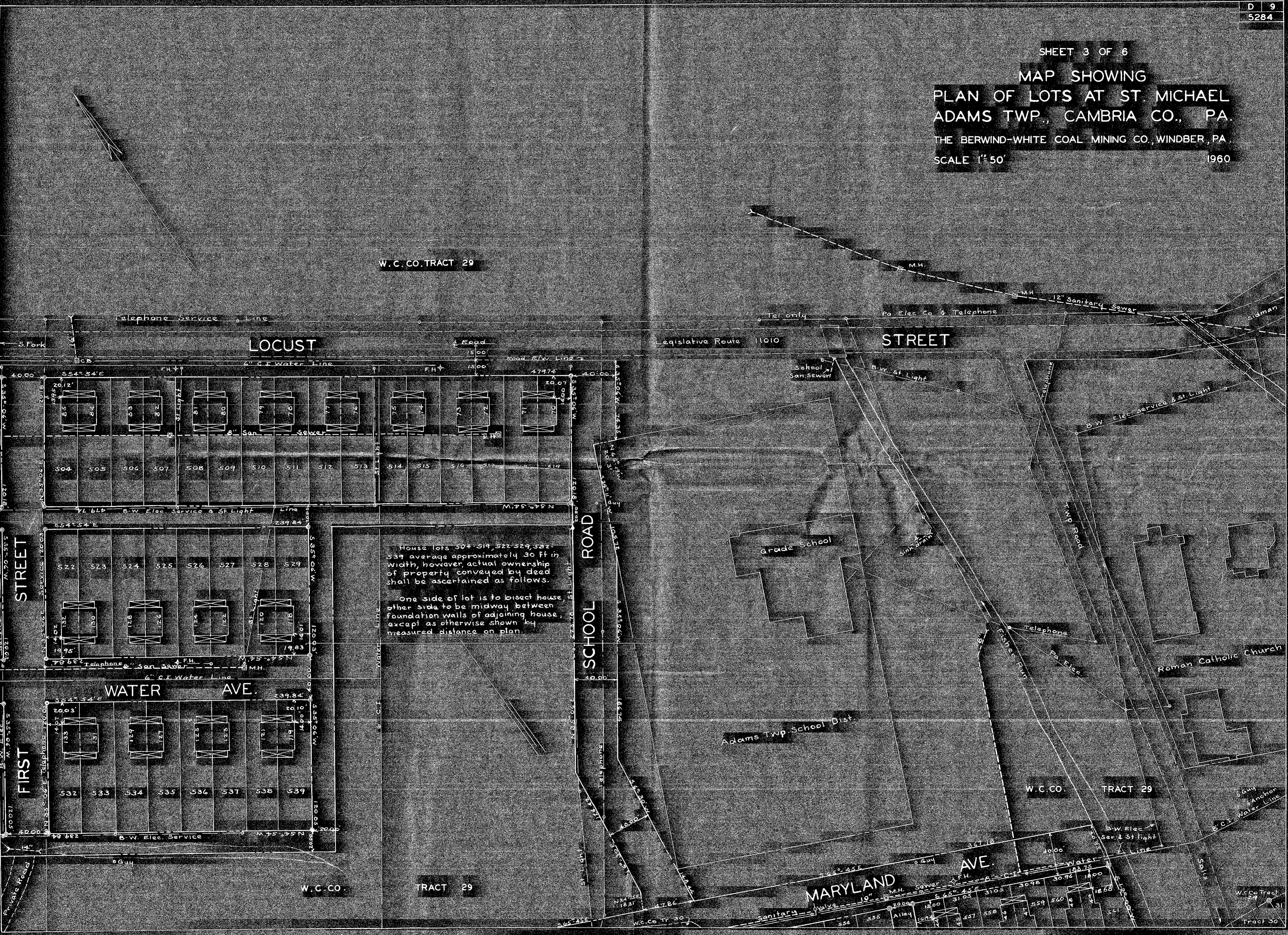

LOCUST STREET

STREET

SCHOOL ROAD

STREET

FIRST STREET

WATER AVE.

MARYLAND AVE.

W. C. CO. TRACT 29

W. C. CO. TRACT 29

House lots 504-519, 522-529, 532-539 average approximately 30 ft in width, however actual ownership of property conveyed by deed shall be ascertained as follows.
One side of lot is to bisect house, other side to be midway between foundation walls of adjoining house, except as otherwise shown by measured distance on plan.

Adams Twp. School Dist

Roman Catholic Church

Sanitary Valve

W.C. Co. Tract 30



SHEET 4 OF 6
 MAP SHOWING
 PLAN OF LOTS AT ST. MICHAEL
 ADAMS TWP., CAMBRIA CO., PA.
 THE BERWIND-WHITE COAL MINING CO., WINDBER, PA.
 SCALE 1"=50'

SHEET 5 OF 6
 MAP SHOWING
 PLAN OF LOTS AT ST. MICHAEL
 ADAMS TWP., CAMBRIA CO., PA.
 THE BERWIND-WHITE COAL MINING CO. WINDBER, PA.
 SCALE 1"=50' 1960

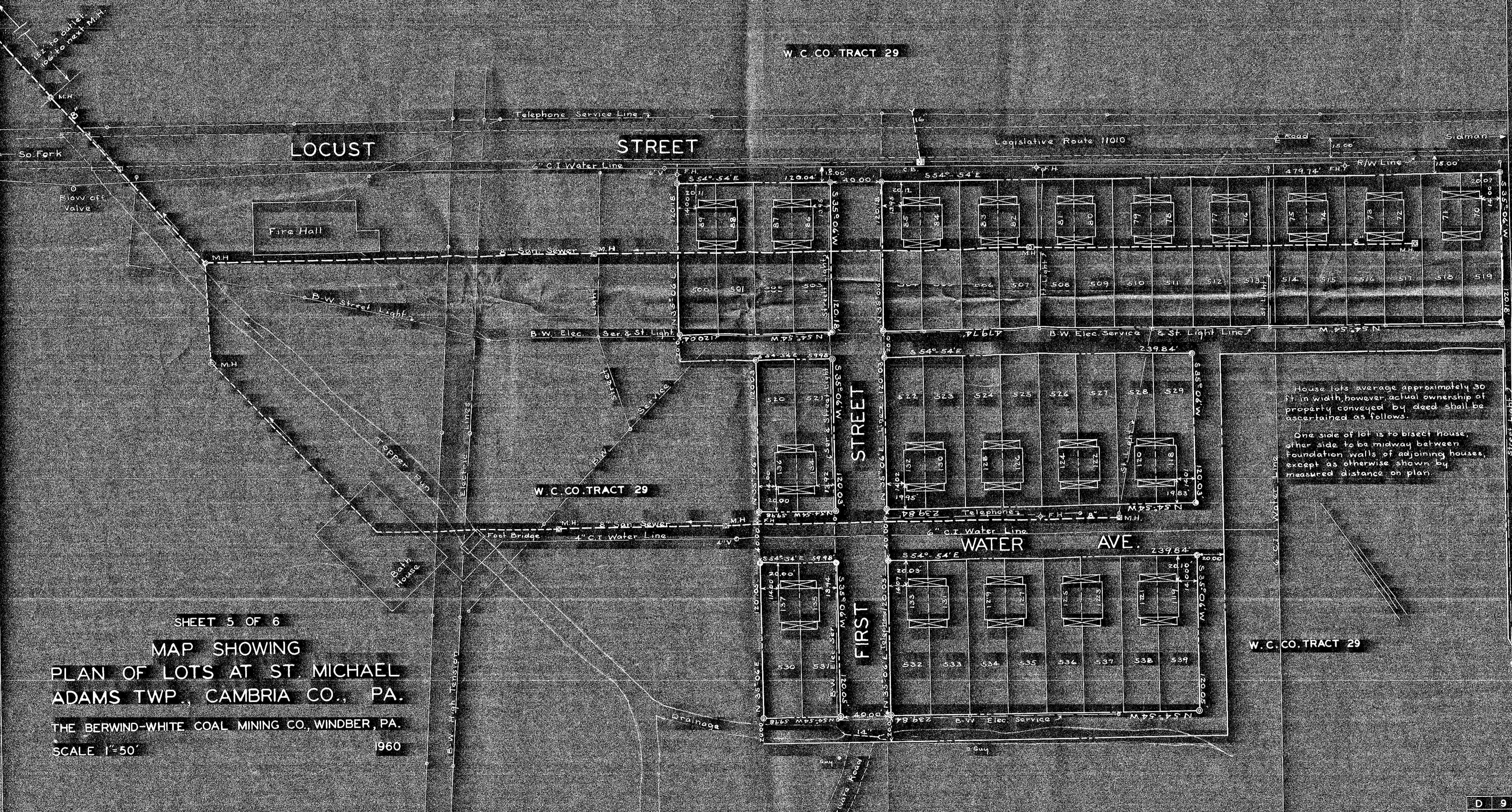

Ed # 15, Nov. 1961

Nat Microfilm

990' from M.H. to Sewer outlet

MAIN STREET

LAKE AVENUE

FRANILIN STREET

J. KESELAK

STREET

STREET

STREET

BRIDGE

MARKET

STATION

PARK AVENUE

AVENUE

W. C. CO. TRACT 29

W. C. CO. TRACT 29

W. C. CO. TRACT 33

W. C. CO. TRACT 40

St Michael Sportsmen Surface

W. C. Co. Surface

SHEET 6 OF 6

MAP SHOWING
PLAN OF LOTS AT ST. MICHAEL
ADAMS TWP., CAMBRIA CO., PA.
THE BERWIND-WHITE COAL MINING CO., WINDBER, PA.
SCALE 1"=50'

1960