

No. R. D. 5 March

1961



Filed: Jan. 13, 1961

GARLAND AVENUE

MCWILLIAMS, MARGOLIS & COPPERSMITH
ATTORNEYS-AT-LAW
FIFTH FLOOR CARNEGIE BUILDING
JOHNSTOWN, PENNSYLVANIA

AN ORDINANCE FOR THE ACCEPTANCE, OPENING
AND LAYING OUT OF GARLAND AVENUE

BE IT ORDAINED, and it is hereby ordained that the Township of Upper Yoder, Cambria County, Pennsylvania, hereby accepts, opens and lays out as a public road in said Township Garland Avenue, being 40 feet in width, having an 8 foot side walk on each side and a 24 foot cartway, more particularly described as follows:

BEGINNING at the intersection of the center line of Elm Drive and Garland Avenue at Station 0+0, thence by the center line of Garland Avenue North $54^{\circ} 40'$ East a distance of 426 feet to Station 4+26 at the intersection of the center lines of Garland Avenue and Bremen Street, the place of ending;

a map, draft and survey showing said Garland Avenue and also the center line grade established thereon, as prepared by Hinks and Locher Engineers, Inc., June 10, 1960, is attached hereto and made a part of this Ordinance.

ORDAINED and enacted this 2nd day of January 1961.

SUPERVISORS OF UPPER YODER TOWNSHIP

By Edward F. DeFrehn
Resident

ATTEST:

Thomas H. Nesbit
Secretary

I hereby certify that the foregoing is a true and correct copy of Ordinance adopted by the Supervisors of Upper Yoder Township on January 2, 1961.

Thomas H. Nesbit
Secretary

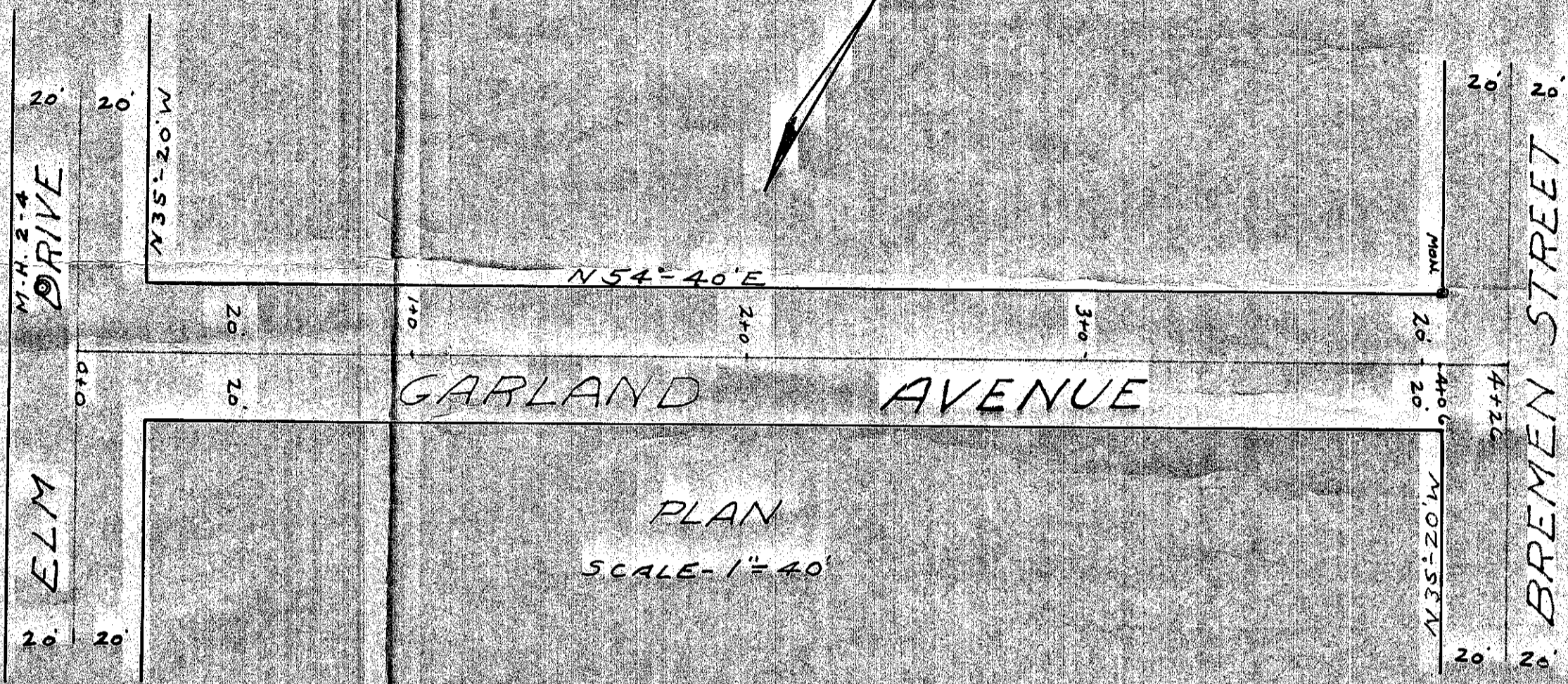

UPPER YODER TOWNSHIP
GARLAND AVENUE
PLAN & PROFILE
Scale 1/2" = 40' (Plan) 1" = 6' (Profile)
June 10, 1960
Hinks and Locher Engrs INC.
Johnstown, Pa.

GRADE APPROVED BY
UPPER YODER TOWNSHIP

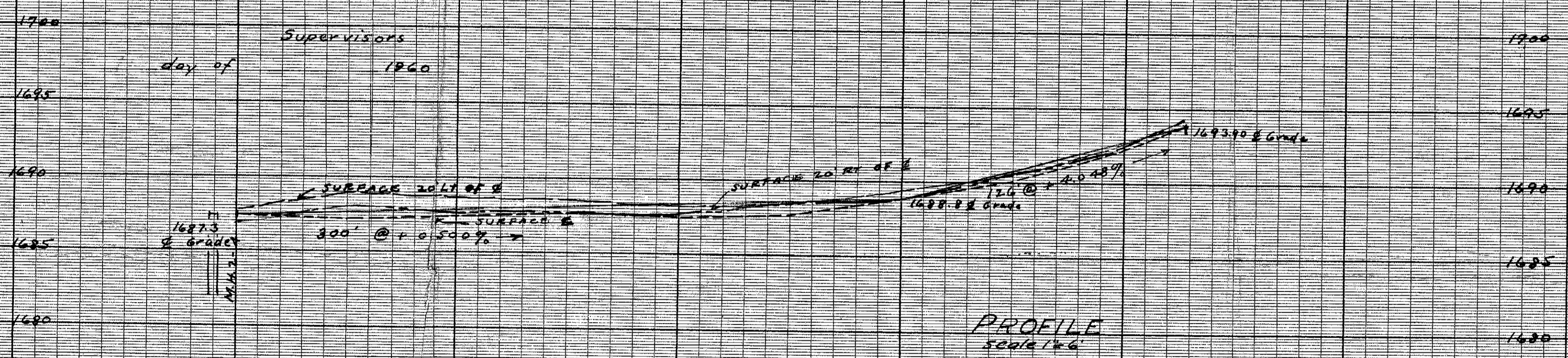

0+00	GRADE = 1687.30
0+25	GRADE = 1687.42
0+50	GRADE = 1687.55
0+75	GRADE = 1687.67
1+00	GRADE = 1687.80
1+25	GRADE = 1687.92
1+50	GRADE = 1688.05
1+75	GRADE = 1688.17
2+00	GRADE = 1688.30
2+25	GRADE = 1688.42
2+50	GRADE = 1688.55
2+75	GRADE = 1688.67
3+00	GRADE = 1688.80
3+25	GRADE = 1688.81
3+50	GRADE = 1688.82
3+75	GRADE = 1688.83
4+00	GRADE = 1688.85
4+25	GRADE = 1688.86
4+50	GRADE = 1688.87

F. B. 381-D 41
SEE F.E.C. PLAN 4459-D 216

PLAN PROFILE PLATE B