

No. 15 Dec. Sessions, 1936
In the Court of Quarter Sessions
of Cambria County, Pennsylvania.
PETITION

IN RE LAYING OUT OF A PUBLIC
HIGHWAY IN THE TOWNSHIP OF
UPPER YODER, COUNTY OF CAMBRIA
AND STATE OF PENNSYLVANIA.

PETITION FOR APPOINTMENT OF
VIEIERS

Filed, March 1, 1937

LAW OFFICES
BARNHART & ADAMS
JOHNSTOWN, PENNA.

IN RE LAYING OUT OF A PUBLIC
HIGHWAY IN THE TOWNSHIP OF
UPPER YODER, COUNTY OF CAMBRIA
AND STATE OF PENNSYLVANIA.

¶ In the Court of Quarter Sessions
: of Cambria County, Pennsylvania.
:
¶ No. 15 Dec. Sessions, 1936

PETITION FOR APPOINTMENT OF VIEWERS

TO THE HONORABLE, THE JUDGES OF THE COURT OF QUARTER SESSIONS IN AND FOR
CAMBRIA COUNTY, PENNSYLVANIA:

The petition of the undersigned inhabitants of the said Township
of Upper Yoder, in the County aforesaid, respectfully represents:

That your petitioners labor under great inconvenience for want
of a public road or highway in the said Township of Upper Yoder, to begin at
the intersection of Derby Street, a public highway in the City of Johnstown,
and the proposed public road; thence from the center line of said Derby Street
along the center line of Ruth Street, part of the proposed road, South 64° 45'
West one hundred twenty-two (122.0) feet; thence by same South 76° 45' West
one hundred nineteen (119.0) feet; thence by same North 64° 23' West one hundred
forty-four (144.0) feet; thence by same North 49° 38' West one hundred seventy-
seven (177.0) feet to the intersection of the center line of Orchard Way, part
of the proposed road; thence by the center of Orchard Way South 40° 30' West
two hundred thirty-four (234.0) feet; thence by same South 61° 21' West
three hundred sixty-eight (368.0) feet; thence by same South 64° 45' West two
hundred ninety (290.0) feet to the intersection of First Avenue, part of the
proposed road; thence by the center of First Avenue North 33° 43' East seven
hundred ninety-five (795.0) feet to the intersection of the center line of
Main Street, part of the proposed road; thence by the center line of Main
Street (also known as Congress Avenue Extension) North 58° 37' West eight
hundred eighty (880.0) feet; thence by same South 84° 30' West eighty-seven
(87.0) feet to the intersection of the center line of Congress Avenue, a public
highway in the Township of Upper Yoder.

The exact distance from the point of beginning of said proposed road, as set forth in this petition, from an intersecting public road or street, to-wit, Northwood ~~Avenue~~ ^{Street}, is eleven hundred forty (1140) feet, measured along the center line of Derby Street, a public highway in the City of Johnstown, to the center line of said Northwood Street, the said intersection of said Northwood Street and said Derby Street being in the City of Johnstown, Cambria County, Pennsylvania; and the exact distance from the point of ending of the said proposed road, as set forth in this petition, from an intersecting public road or street, to-wit, Bronx Street, in said Upper Yoder Township, is two hundred sixty (260) feet, measured along the center line of Congress Avenue to the center line of Bronx Street.

A print showing the location of said proposed road, as above described, is hereto attached, made part hereof and marked "EXHIBIT A".

A copy of written notice to the Supervisors of said Upper Yoder Township of the intended presentation of this application, with an acceptance of service thereon, is hereto attached, made part hereof and marked "EXHIBIT B".

A release of damages, whereby the owners of property abutting the aforesaid proposed road release the said Township of Upper Yoder from all damages by reason of the opening, grading, draining, improving and maintaining the said proposed highway, is filed to No. 4 March Sessions, 1934.

Your petitioners therefore pray the Court to appoint three members of the permanent Board of Viewers of Cambria County to view the ground proposed for such road, and if they see the necessity therefor, lay out the same and make a report of their proceedings to the next sessions of Court.

<u>R. Scott Burn</u>	<u>Norman C. Lane</u>
<u>Luella Beam</u>	<u>Mrs. Norman C. Lane</u>
<u>Lloyd Berkley</u>	<u>Mrs. Luke W. Albert</u>
<u>Donald Berkley</u>	<u>Edmund P. Albert</u>
<u>M. R. Beaud</u>	<u>Mrs. S. A. Weimer</u>
<u>Winifred S. McClintock</u>	<u>S. A. Weimer</u>
<u>Raymond S. McClintock</u>	<u>Georgia Pittka</u>
<u>Mrs. S. A. Weimer</u>	<u>Regina Pittka</u>

COMMONWEALTH OF PENNSYLVANIA :
: SS:
COUNTY OF CAMBRIA :

Personally appeared before me, *J.P.* ~~Notary Public~~ in and for said State and County, *S. A. Weiner*, who being duly sworn according to law, deposes and says that he is one of the petitioners within set forth and that the statements contained in said petition are true and correct.

Sworn and subscribed before me
this *23rd* day of February, 1937.

S. A. Weiner

George Rittke

MY COMMISSION EXPIRES FIRST
MONDAY IN JANUARY, 1940

100-100000
100-100000

IN RE LAYING OUT OF A PUBLIC
HIGHWAY IN THE TOWNSHIP OF
UPPER YODER, COUNTY OF CAMBRIA
AND STATE OF PENNSYLVANIA

¶ In the Court of Quarter Sessions
: of Cambria County, Pennsylvania.
:
¶ No. Sessions, 1937

PRELIMINARY ORDER

Now, ~~February~~ *March 1st*, 1937, the within petition having been presented and considered, a Rule is granted upon the Commissioners of Cambria County, Pennsylvania, to show cause, if any they have, why Viewers should not be appointed as within prayed for; and said Rule is returnable at ten o'clock A. M., ~~February~~ *March 15*, 1937. Service of this Rule, together with a copy of this petition, shall be made upon the said County Commissioners not less than ten (10) days before the said return day.

By the Court
Mckenrick

ACCEPTANCE OF SERVICE BY THE
COMMISSIONERS OF CAMBRIA COUNTY,
PENNSYLVANIA

Now, ~~February~~ *March* 1, 1937, service of the above Rule is hereby accepted, together with a copy of the within Petition.

George M. Spencer
County Solicitor

IN RE LAYING OUT OF A PUBLIC
HIGHWAY IN THE TOWNSHIP OF
UPPERYODER, COUNTY OF CAMBRIA
AND STATE OF PENNSYLVANIA.

¶ In the Court of Quarter Sessions
: of Cambria County, Pennsylvania.
:
: No. Sessions, 1937.

DECREE

AND NOW, this 15 day of March, 1937, the within petition
having been read and considered, the Court appoints J. J. Casin
J. E. Dickey and A. M. Thomas and
Viewers to view the road herein
referred to and make a report of their proceedings to the next term of the
Court of Quarter Sessions of said County.

By the Court
McKerriey

EXHIBIT B

IN RE LAYING OUT OF A PUBLIC
HIGHWAY IN THE TOWNSHIP OF
UPPER YODER, COUNTY OF CAMBRIA
AND STATE OF PENNSYLVANIA.

¶ In the Court of Quarter Sessions
: of Cambria County, Pennsylvania.
:
¶ No. Sessions, 1937.

NOTICE TO SUPERVISORS

TO CURT BARNHART, D. H. WEIMER and EPHRAIM HERSHBERGER, SUPERVISORS OF UPPER
YODER TOWNSHIP, CAMBRIA COUNTY, PENNSYLVANIA:

You will please take notice that there will be a petition presented to the Court of Quarter Sessions of Cambria County, at Ebensburg, Pennsylvania, in said County, at ten o'clock A. M., the *1st* day of *March* ~~February~~, 1937, asking the Court for the appointment of Viewers to view and lay out a proposed road in the Township of Upper Yoder, to begin at the intersection of Derby Street, a public highway in the City of Johnstown, and the proposed public road; thence from the center line of said Derby Street along the center line of Ruth Street, part of the proposed road, South $64^{\circ} 45'$ West one hundred twenty-two (122.0) feet; thence by same South $76^{\circ} 45'$ West one hundred nineteen (119.0) feet; thence by same North $64^{\circ} 23'$ West one hundred forty-four (144.0) feet; thence by same North $49^{\circ} 38'$ West one hundred seventy-seven (177.0) feet to the intersection of the center line of Orchard Way, part of the proposed road; thence by the center of Orchard Way South $40^{\circ} 30'$ West two hundred thirty-four (234.0) feet; thence by same South $61^{\circ} 21'$ West three hundred sixty-eight (368.0) feet; thence by same South $64^{\circ} 45'$ West two hundred ninety (290.0) feet to the intersection of First Avenue, part of the proposed road; thence by the center of First Avenue North $33^{\circ} 43'$ East seven hundred ninety-five (795.0) feet to the intersection of the center line of Main Street, part of the proposed road; thence by the center line of Main Street (also known as Congress Avenue Extension) North $58^{\circ} 37'$ West eight hundred eighty (880.0) feet; thence by same South $84^{\circ} 30'$ West eighty-seven (87.0) feet to the intersection of the center line of Congress Avenue, a public highway in the Township of Upper Yoder.

The exact distance from the point of beginning of said proposed road, as set forth in this petition, from an intersecting public road or street, to-wit, Northwood Street, is eleven hundred forty (1140) feet, measured along the center line of Derby Street, a public highway in the City of Johnstown, to the center line of said Northwood Street, the said intersection of said Northwood Street and said Derby Street being in the City of Johnstown, Cambria County, Pennsylvania; and the exact distance from the point of ending of the said proposed road, as set forth in this petition, from an intersecting public road or street, to-wit, Bronx Street, in said Upper Yoder Township, is two hundred sixty (260) feet, measured along the center line of Congress Avenue to the center line of Bronx Street.

Barnhart & Adams
ATTORNEYS FOR PETITIONERS

March 1, 1937, service of the above stated notice is hereby accepted.

D. H. Weiner
Carl Barnhart

No. 15 Dec. Sessions, 1936
In the Court of Quarter Sessions
of Cambria County, Pennsylvania.
PETITION FOR APPOINTMENT OF VIOLATE

IN RE LAYING OUT OF A PUBLIC
HIGHWAY IN THE TOWNSHIP OF
UPPER YODER, COUNTY OF CALBRIA
AND STATE OF PENNSYLVANIA.

BOND

MARCH

February , 1937, the
within Bond approved.

By the Court

McKenrick
J

Filed: March 1, 1937

LAW OFFICES
BARNHART & ADAMS
JOHNSTOWN, PENNA.

IN RE LAYING OUT OF A PUBLIC
HIGHWAY IN THE TOWNSHIP OF
UPPER YODER, COUNTY OF CAMBRIA
AND STATE OF PENNSYLVANIA.

§ In the Court of Quarter Sessions
: of Cambria County, Pennsylvania.
:
§ No. 15 Dec. Sessions, 1936

B O N D

KNOW ALL MEN BY THESE PRESENTS that we D. N. Weimer
and Curt Barnhart, both of Upper Yoder Township, Cambria
County, Pennsylvania, are held and firmly bound unto the County of Cambria,
aforesaid, in the sum of FIFTY (50) DOLLARS lawful money of the United States
to be paid to the said County of Cambria, to which payment well and truly to
be made, we bind ourselves, our heirs, executors and administrators and every
of them firmly by these presents. SEALED and dated the 1st day of
March
February, 1937.

WHEREAS, P. Scott Beane, et al, have presented a Petition
to the Court of Quarter Sessions of Cambria County, Pennsylvania, praying for
the appointment of Viewers to view and locate the above mentioned road in the
said Township of Upper Yoder, to begin at the intersection of Derby Street, a
public highway in the City of Johnstown, and the proposed public road; thence
from the center line of said Derby Street along the center line of Ruth Street,
part of the proposed road, South 64° 45' West one hundred twenty-two (122.0)
feet; thence by same South 76° 45' West one hundred nineteen (119.0) feet;
thence by same North 64° 23' West one hundred forty-four (144.0) feet; thence
by same North 49° 38' West one hundred seventy-seven (177.0) feet to the inter-
section of the center line of Orchard Way, part of the proposed road; thence by
the center of Orchard Way South 40° 30' West two hundred thirty-four (234.0)
feet; thence by same South 61° 21' West three hundred sixty-eight (368.0) feet;
thence by same South 64° 45' West two hundred ninety (290.0) feet to the inter-
section of First Avenue, part of the proposed road; thence by the center of
First Avenue North 33° 43' East seven hundred ninety-five (795.0) feet to the
intersection of the center line of Main Street, part of the proposed road;
thence by the center line of Main Street (also known as Congress Avenue
Extension) North 58° 37' West eight hundred eighty (880.0) feet; thence by same

South 84° 30' West eighty-seven (87.0) feet to the intersection of the center line of Congress Avenue, a public highway in the Township of Upper Yoder.

The exact distance from the point of beginning of said proposed road, as set forth in this petition, from an intersecting public road or street, to-wit, Northwood Street, is eleven hundred forty (1140) feet, measured along the center line of Derby Street, a public highway in the City of Johnstown, to the center line of said Northwood Street, the said intersection of said Northwood Street and said Derby Street being in the City of Johnstown, Cambria County, Pennsylvania; and the exact distance from the point of ending of the said proposed road, as set forth in this aforementioned petition, from an intersecting public road or street, to-wit, Bronx Street, in said Upper Yoder Township, is two hundred sixty (260) feet, measured along the center line of Congress Avenue to the center line of Bronx Street; and

WHEREAS, the said Court has appointed Viewers for the purpose aforesaid;

NOW THE CONDITION OF THIS OBLIGATION IS SUCH that if the above bounden D. H. Weimer and Curt Barnhart, their heirs, executors, or administrators, or any of them, shall and do well and truly pay or cause to be paid unto the said County of Cambria a sufficient sum to pay for the purpose of viewing the above mentioned road, if the Court shall so direct, when the same is concluded, then this obligation to be void or else remain in full force and effect.

Signed, sealed and delivered
in the presence of

Milla Weimer
Ruth Barnhart

D. H. Weimer (SEAL)

Curt Barnhart (SEAL)

No. 15 December Sessions 1936.

In the Court of Quarter Sessions
of Cambria County, Penna.

In re Public Road in Upper Yoder
Township, Cambria County,
Penna.

Order to View and

REPORT OF VIEWERS:

James McCann
A. M. Shoemaker
S. E. Dickey

Viewers.

Filed - april - 12 - 1937

CERTIFIED
[Signature]
COUNTY CONTROLLER

14 June 1937 Approved and breadth fixed at forty feet
By the Court

13 Sept. 1937. Confirmed absolutely
Maximilian
Jm Jara. Cuba

40'



In Re: Laying out of a Public Road in the Township of Upper Yoder, County of Cambria and State of Pennsylvania (In the Court of Quarter Sessions of Cambria County, Penna.) No. 15 December Sessions, 1936

REPORT OF VIEWERS

To the Honorable, the Judges of the abovenamed Court, we the undersigned Viewers, appointed by the annexed order of the Court to view the proposed road within mentioned, respectfully report:

That we have been duly sworn as members of the Permanent Board of Viewers of Cambria County, as shown by the records of the Court; that due public notice of the time and place of meeting has been given by posting notices, as required by law, along the route and at the termini of the said proposed new road, as shown by copies of said notices hereto attached and by notice given to the Cambria County Commissioners, acceptance of service is hereto attached, and to the Supervisors of Upper Yoder Township, acceptance of service being certified by their solicitor, notice of which is also hereto attached; that we met in accordance with the notices given and at the time and place thereon designated, the 30th day of March, A. D. 1937, at 10:00 o'clock A. M. and proceeded with the duties of our appointment.

< There were present the three Viewers and a representative of the Petitioners. We viewed the premises and route of the proposed new road, Beginning at the intersection of Derby Street, a Public Highway in the City of Johnstown, and the proposed Public Road; thence from the center line of said Derby Street along the center line of Ruth Street, part of the proposed road, South 64 degrees 45 minutes West, One Hundred Twenty-two (122.0) Feet;

thence by same South 76 degrees 45 minutes West, One Hundred Nineteen (119.0) Feet; thence by same, North 64 degrees 23 minutes West, One Hundred Forty-four (144.0) Feet; thence by same, North 49 degrees 38 minutes West, One Hundred Seventy-seven (177.0) Feet to the intersection of the center line of Orchard Way, part of the proposed road; thence by the center of Orchard Way, South 40 degrees 30 minutes West, Two Hundred Thirty-four (234.0) Feet; thence by same, South 61 degrees 21 minutes West, Three Hundred Sixty-eight (368.0) Feet; thence by same, South 64 degrees 45 minutes West, Two Hundred Ninety (290.0) Feet to the intersection of First Avenue, part of the proposed road; thence by the center of First Avenue, North 33 degrees 43 minutes East, Seven Hundred Ninety-five (795.0) Feet to the intersection of the center line of Main Street, part of the proposed road; thence by the center line of Main Street (also known as Congress Avenue Extension), North 58 degrees 37 minutes West, Eight Hundred Eighty (880.0) Feet; thence by same, South 84 degrees 30 minutes West, Eighty-seven (87.0) Feet to the intersection of the center line of Congress Avenue, a public highway in the Township of Upper Yoder.

That the proposed new road is a highway in the Sell and Hite Plan of Lots and is now opened and improved and part of the Township Highway System, but it is desired by the Supervisors of said Township to widen it so that it will conform to the width necessary to be a Township Road. Because of this no unusual or extraordinary expense will be imposed on the Township by reason of the widening of said abovenamed streets.

There is hereto attached a map or plan showing the courses and distances of the new streets in detail. We are informed by officers of the Township that releases of damages have been filed in the Cambria County Court House from abutting property owners.

1111) After taking into consideration all matters before us we are of the opinion that the road as prayed for by the petitioners is necessary and convenient and should be opened and the prayer of the petitioners granted.

We also believe that there are no benefits or damages sustained, or likely to be sustained, by any of the abutting property owners, and therefore there are no damages awarded or benefits assessed.

Witness our hands and seals this 12th day of April A. D. 1937.

James M. Cannon
J. M. Shoemaker
S. E. Dickey
Viewers.

10
Office Copy

IN RE LAYING OUT OF A PUBLIC
HIGHWAY IN THE TOWNSHIP OF
UPPER YODER, COUNTY OF CAMBRIA
AND STATE OF PENNSYLVANIA.

∅ In the Court of Quarter Sessions
: of Cambria County, Pennsylvania.
:
∅ No. 15 December Sessions, 1937.
1936

PETITION FOR APPOINTMENT OF VIEWERS

TO THE HONORABLE, THE JUDGES OF THE COURT OF QUARTER SESSIONS IN AND FOR
CAMBRIA COUNTY, PENNSYLVANIA:

The petition of the undersigned inhabitants of the said Township
of Upper Yoder, in the County aforesaid, respectfully represents:

That your petitioners labor under great inconvenience for want
of a public road or highway in the said Township of Upper Yoder, to begin at
the intersection of Derby Street, a public highway in the City of Johnstown,
and the proposed public road; thence from the center line of said Derby Street
along the center line of Ruth Street, part of the proposed road, South 64° 45'
West one hundred twenty-two (122.0) feet; thence by same South 76° 45' West
one hundred nineteen (119.0) feet; thence by same North 64° 28' West one hundred
forty-four (144.0) feet; thence by same North 49° 38' West one hundred seventy-
seven (177.0) feet to the intersection of the center line of Orchard Way, part
of the proposed road; thence by the center of Orchard Way South 40° 30' West
two hundred thirty-four (234.0) feet; thence by same South 61° 21' West
three hundred sixty-eight (368.0) feet; thence by same South 64° 45' West two
hundred ninety (290.0) feet to the intersection of First Avenue, part of the
proposed road; thence by the center of First Avenue North 35° 43' East seven
hundred ninety-five (795.0) feet to the intersection of the center line of
Main Street, part of the proposed road; thence by the center line of Main
Street (also known as Congress Avenue Extension) North 58° 37' West eight
hundred eighty (880.0) feet; thence by same South 84° 30' West eighty-seven
(87.0) feet to the intersection of the center line of Congress Avenue, a public
highway in the Township of Upper Yoder.

IN RE LAYING OUT OF A PUBLIC
HIGHWAY IN THE TOWNSHIP OF
UPPERYODER, COUNTY OF CAMBRIA
AND STATE OF PENNSYLVANIA.

¶ In the Court of Quarter Sessions
: of Cambria County, Pennsylvania.
:
¶ No. 15 December Sessions, 1937.
1936

DECREE

AND NOW, this 15th day of ~~February~~ March, 1937, the within petition having been read and considered, the Court appoints James McCann and A. M. Shoemaker and S. E. Dickey Viewers to view the road herein referred to and make a report of their proceedings to the next term of the Court of Quarter Sessions of said County.

By the Court,
McKenrick, J.

Extract from the Record.

Certified this 15th day
of March A. D. 1937.

James M. Jones
CLERK OF COURTS

Commissioners of Cambria Co.
 To James M. Cassin Dr.

Preparing, serving & posting Notices	12.00
Stenographer and Stationery	1.50
Mileage 8 miles	80
Making a view	6.00
Mileage 8	80
Data Preparing & filing Report	12.00
Stenographer & Stationery	2.00
	<u>35.10</u>

S. E. Dickley	
Making View	6.00
Data: Coloring testimony plans and prints	6.00
Mileage 8	80
	<u>12.80</u>

CERTIFIED
 Joseph C. [Signature]
 COUNTY CONTROLLER

M. Shoemaker	
Making View	6.00
Mileage 22	2.20
	<u>\$ 8.20</u>

APPROVED FOR PAYMENT

~~Joseph C. [Signature]~~
 Grant P. [Signature]
 COMMISSIONERS

In re: Laying out of a
Public Highway in the
Township of Upper Yoder,
County of Cambria and
State of Pennsylvania.

In Court of Quarter Sessions
of Cambria County, Penna.
No. 15, December Sessions, 1936.

NOTICE OF VIEW

We, the undersigned, Viewers appointed by the above Court to view the premises and determine as to the necessity for a public road as prayed for by the Petitioners,

Beginning at the intersection of Derby Street, a public highway in the City of Johnstown, and the proposed public road; thence from the center line of said Derby Street along the center line of Ruth Street, part of the proposed road, South $64^{\circ} 45'$ West, one hundred twenty-two (122.0) feet; thence by same South $76^{\circ} 45'$ West, one hundred nineteen (119.0) feet; thence by same North $64^{\circ} 23'$ West, one hundred forty-four (144.0) feet; thence by same North $49^{\circ} 38'$ West, one hundred seventy-seven (177.0) feet to the intersection of the center line of Orchard Way, part of the proposed road; thence by the center of Orchard Way South $40^{\circ} 30'$ West, two hundred thirty-four (234) feet; thence by same South $61^{\circ} 21'$ West, three hundred sixty-eight (368.0) feet; thence by same South $64^{\circ} 45'$ West, two hundred ninety (290.0) feet to the intersection of First Avenue, part of the proposed road; thence by the center of First Avenue North $33^{\circ} 43'$ East, seven hundred ninety-five (795.0) feet to the intersection of the center line of Main Street, part of the proposed road; thence by the center line of Main Street (also known as Congress Avenue Extension) North $58^{\circ} 37'$ West, eight hundred eighty (880.0) feet; thence by same South $84^{\circ} 30'$ West, eighty-seven (87.0) feet to the intersection of the center line of Congress Avenue, a public highway in the Township of Upper Yoder.

Will meet at the place of beginning above described on the 30th day of March A. D. 1937 at 10:00 o'clock A. M. for the purpose of performing the duties of our appointment, at which time and place all interested parties may appear if they think proper.

VIEWERS

James McGinn
A. M. Shoemaker
S. E. Dickey

In re: Laying out of a
Public Highway in the
Township of Upper Yoder,
County of Cambria and
State of Pennsylvania.

In Court of Quarter Sessions
of Cambria County, Penna.
No. 15, December Sessions, 1936

NOTICE OF VIEW

We, the undersigned, Viewers appointed by the above Court to view the premises and determine as to the necessity for a public road as prayed for by the Petitioners,

Beginning at the intersection of Derby Street, a public highway in the City of Johnstown, and the proposed public road; thence from the center line of said Derby Street along the center line of Ruth Street, part of the proposed road, South $64^{\circ} 45'$ West, one hundred twenty-two (122.0) feet; thence by same South $76^{\circ} 45'$ West, one hundred nineteen (119.0) feet; thence by same North $64^{\circ} 23'$ West, one hundred forty-four (144.0) feet; thence by same North $49^{\circ} 36'$ West, one hundred seventy-seven (177.0) feet to the intersection of the center line of Orchard Way, part of the proposed road; thence by the center of Orchard Way South $40^{\circ} 30'$ West, two hundred thirty-four (234) feet; thence by same South $61^{\circ} 21'$ West, three hundred sixty-eight (368.0) feet; thence by same South $64^{\circ} 45'$ West, two hundred ninety (290.0) feet to the intersection of First Avenue, part of the proposed road; thence by the center of First Avenue North $33^{\circ} 43'$ East, seven hundred ninety-five (795.0) feet to the intersection of the center line of Main Street, part of the proposed road; thence by the center line of Main Street (also known as Congress Avenue Extension) North $58^{\circ} 37'$ West, eight hundred eighty (880.0) feet; thence by same South $84^{\circ} 30'$ West, eighty-seven (87.0) feet to the intersection of the center line of Congress Avenue, a public highway in the Township of Upper Yoder.

Will meet at the place of beginning above described on the 30th day of March A. D. 1937 at 10:00 o'clock A. M. for the purpose of performing the duties of our appointment, at which time and place all interested parties may appear if they think proper.

VIEWERS

James McCann
A. H. Shoemaker
S. E. Dickey

In Re: Laying out of a
Public Highway in the
Township of Upper Yoder,
County of Cambria and
State of Pennsylvania,

In Court of Quarter Sessions
of Cambria County, Penna.
No. 15, December Sessions, 1936

NOTICE OF VIEW

We, the undersigned, Viewers appointed by the above Court to view the premises and determine as to the necessity for a public road as prayed for by the Petitioners,

3 Beginning at the intersection of Derby Street, a public highway in the City of Johnstown, and the proposed public road; thence from the center line of said Derby Street along the center line of Ruth Street, part of the proposed road, South $64^{\circ} 45'$ West, one hundred twenty-two (122.0) feet; thence by same South $76^{\circ} 45'$ West, one hundred nineteen (119.0) feet; thence by same North $64^{\circ} 23'$ West, one hundred forty-four (144.0) feet; thence by same North $49^{\circ} 38'$ West, one hundred seventy-seven (177.0) feet to the intersection of the center line of Orchard Way, part of the proposed road; thence by the center of Orchard Way South $40^{\circ} 30'$ West, two hundred thirty-four (234.0) feet; thence by same South $61^{\circ} 21'$ West, three hundred sixty-eight (368.0) feet; thence by same South $64^{\circ} 45'$ West, two hundred ninety (290.0) feet to the intersection of First Avenue, part of the proposed road; thence by the center of First Avenue, North $33^{\circ} 43'$ East, seven hundred ninety-five (795.0) feet to the intersection of the center line of Main Street, part of the proposed road; thence by the center line of Main Street (also known as Congress Avenue Extension) North $58^{\circ} 37'$ West, eight hundred eighty (880.0) feet; thence by same South $84^{\circ} 30'$ West, eighty-seven (87.0) feet to the intersection of the center line of Congress Avenue, a public highway in the Township of Upper Yoder.

Will meet at the place of beginning above described on the 30th day of March A. D. 1937 at 10:00 o'clock A. M. for the purpose of performing the duties of our appointment, at which time and place all interested parties may appear if they think proper.

VIEWERS

James McCann
A. M. Shoemaker
S. E. Dickey

March 19, 1937, we hereby accept service of the
within notice and acknowledge receipt of copy of same.

Barnhad & Adams
Attorneys for Petitioner

In Re: Laying out of a
Public Highway in the
Township of Upper Yoder,
County of Cambria and
State of Pennsylvania,

In Court of Quarter Sessions
of Cambria County, Penna.
No. 15, December Sessions, 1936

NOTICE OF VIEW

We, the undersigned, Viewers appointed by the above Court to view the premises and determine as to the necessity for a public road as prayed for by the Petitioners,

Beginning at the intersection of Derby Street, a public highway in the City of Johnstown, and the proposed public road; thence from the center line of said Derby Street along the center line of Ruth Street, part of the proposed road, South $64^{\circ} 45'$ West, one hundred twenty-two (122.0) feet; thence by same South $76^{\circ} 45'$ West, one hundred nineteen (119.0) feet; thence by same North $64^{\circ} 23'$ West, one hundred forty-four (144.0) feet; thence by same North $49^{\circ} 38'$ West, one hundred seventy-seven (177.0) feet to the intersection of the center line of Orchard Way, part of the proposed road; thence by the center of Orchard Way South $40^{\circ} 30'$ West, two hundred thirty-four (234.0) feet; thence by same South $61^{\circ} 21'$ West, three hundred sixty-eight (368.0) feet; thence by same South $64^{\circ} 45'$ West, two hundred ninety (290.0) feet to the intersection of First Avenue, part of the proposed road; thence by the center of First Avenue, North $33^{\circ} 43'$ East, seven hundred ninety-five (795.0) feet to the intersection of the center line of Main Street, part of the proposed road; thence by the center line of Main Street (also known as Congress Avenue Extension) North $58^{\circ} 37'$ West, eight hundred eighty (880.0) feet; thence by same South $84^{\circ} 30'$ West, eighty-seven (87.0) feet to the intersection of the center line of Congress Avenue, a public highway in the Township of Upper Yoder.

Will meet at the place of beginning above described on the 30th day of March A. D. 1937 at 10:00 o'clock A. M. for the purpose of performing the duties of our appointment, at which time and place all interested parties may appear if they think proper.

VIEWERS

James McCann
A. M. Shoemaker
S. E. Dickey

3/22/37
A. F. Jones
Daly

R.O. #15 Dec. 1936

Map #1

Rat Microfilmed

EXHIBIT A



TYPICAL SECTION OF ROAD
SCALE 1/4" = 1 FT

HIGHWAYS TO BE CONSTRUCTED COLORED THIS

UPPER YODER TWP, CAMBRIA CO, PENNA.
SHOWING
CERTAIN DEDICATED HIGHWAYS
IN THE
SELL & HITE PLANS OF LOTS
TO BE
CONSTRUCTED UNDER CIVIL WORKS PROJECT
SCALE 1" = 100' - S.E. DICKEY AND CO. - NOV. 29, 1933.
CIVIL AND MINING ENGINEERS
JOHNSTOWN, PA.

R.O. # 15. Dec. 1936

Map # 2

Not Microfilmed

EXHIBIT A

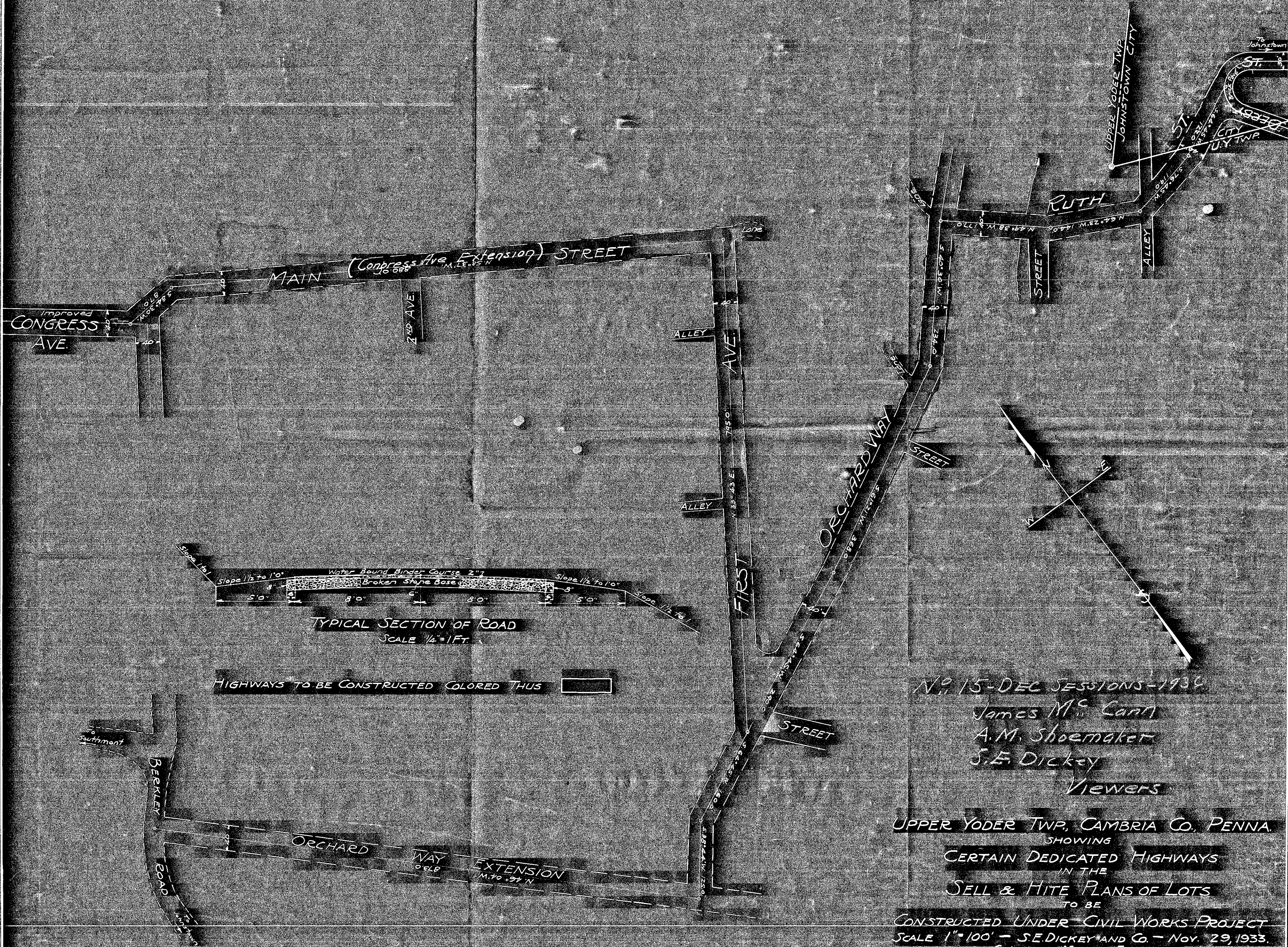

TYPICAL SECTION OF ROAD
SCALE 1/4" = 1 FT.

HIGHWAYS TO BE CONSTRUCTED COLORED THUS

N^o 15-DEC SESSIONS-1934
 James M^c Carr
 A.M. Shoemaker
 S.E. Dickey
 Viewers

UPPER YODER TWP, CAMBRIA CO, PENNA
 SHOWING
 CERTAIN DEDICATED HIGHWAYS
 IN THE
 SELL & HITE PLANS OF LOTS
 TO BE
 CONSTRUCTED UNDER CIVIL WORKS PROJECT
 SCALE 1" = 100' - S.E. DICKEY AND CO. - NOV. 29, 1933.
 CIVIL AND MINING ENGINEERS
 JOHNSTOWN, PA.