

R.O. #3 Mar. 1925

Map #1

Not Microfilmed

Reference for no. 2

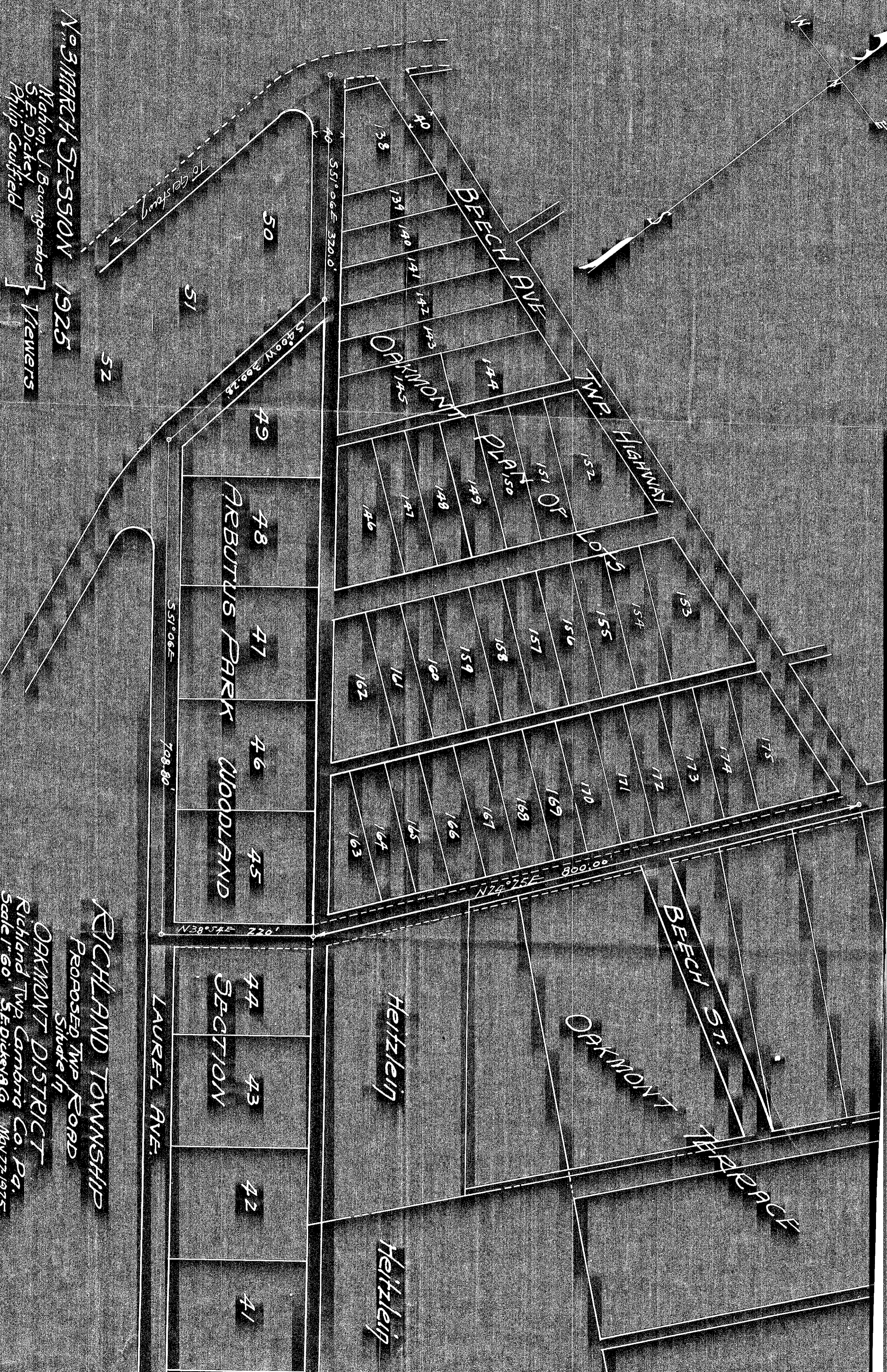
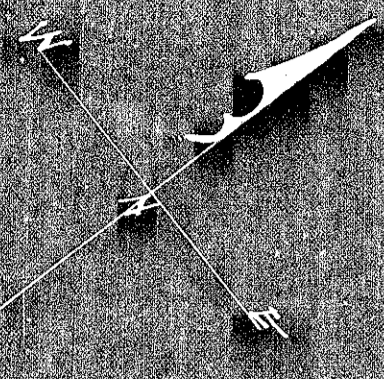

No. 3 MARCH SESSION 1925  
 Mahlon J. Baumgardner } Viewers  
 S.E. Dickey  
 Philip Caulfield

RICHLAND TOWNSHIP  
 PROPOSED TWP ROAD  
 Situate In  
 OAKMONT DISTRICT  
 Richland Twp Cambria Co. Pa.  
 Scale 1" = 60' S.E. Dickey & Co. May 22, 1925  
 Civil & Mining Engineers  
 John Shupp, P.E.

Revised Aug 1 1925

1-C-211

R.D. #3 Mar. 1925

Map #2

Not Microfilmed

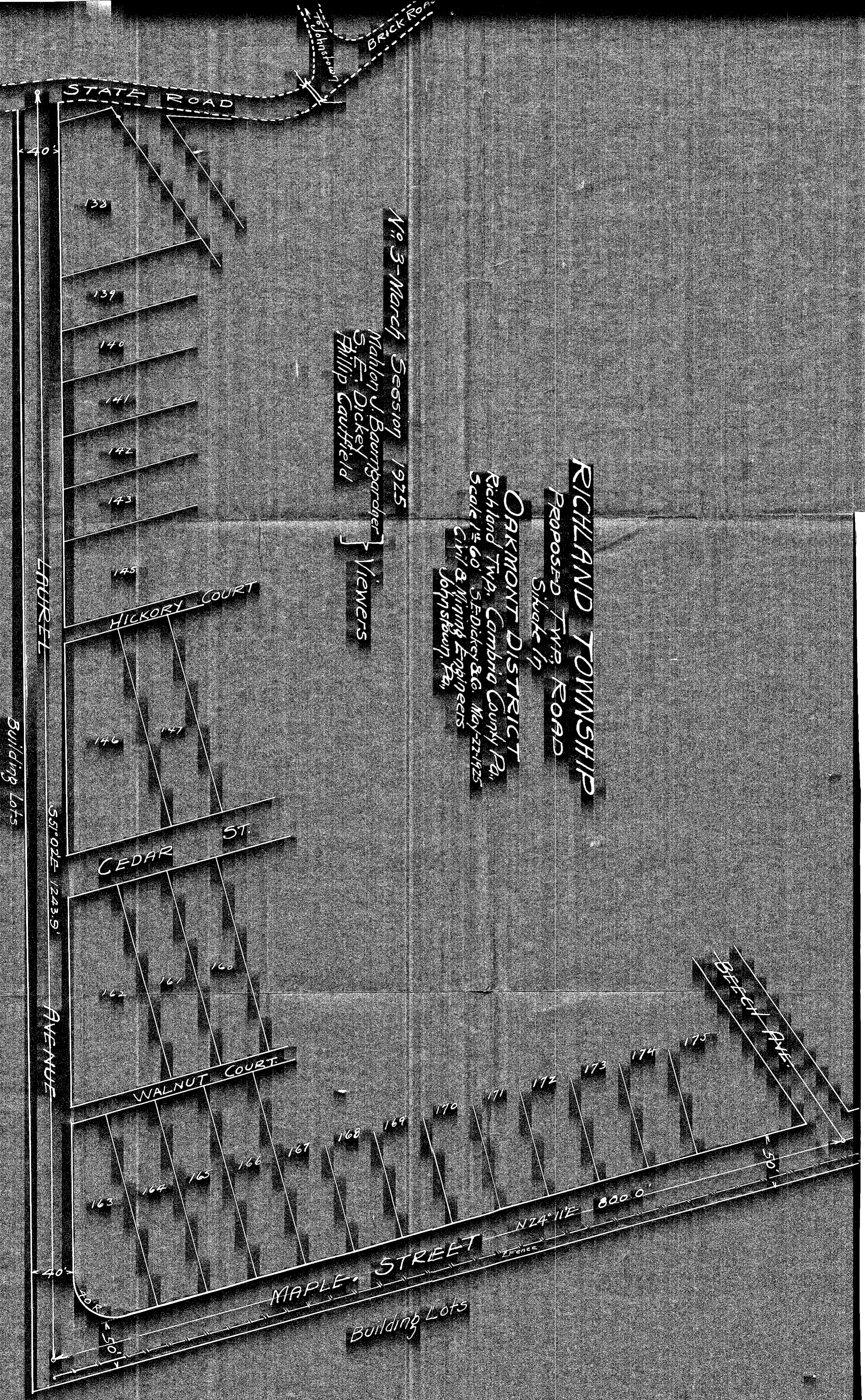

**RICHLAND TOWNSHIP**

PROPOSED TWP. ROAD

Situate in

OAKMONT DISTRICT

Richland Twp., Cambria County Pa.

Scale 1" = 60' S.F. Dickey & Co. May 1-22-1925

Civil & Mining Engineers

Johnstown, Pa.

No. 3-March Session 1925

Mahlon J. Baumgardner

S.F. Dickey

Phillip Cautfield

Viewers

STATE ROAD

To Johnstown

BRICK ROAD

133

139

140

141

142

143

145

146

147

146

162

161

160

163

164

165

166

167

168

169

170

171

172

173

174

175

BEECH AVE.

SQUIREL AVENUE

Building Lots

HICKORY COURT

CEDAR ST

WALNUT COURT

MAPLE STREET

Building Lots

N 24° 11' E 800.0'

Fence

S 51° 02' E 1243.9'

AVENUE

40'

30 R

50'

50'

40'

In re Laying out a Public Road in Richland Township Cambria County, Pennsylvania, beginning at intersection of Beech Avenue with Maple Street along Laurel Avenue to a point on the State Aid Township Road distant 209 feet from intersection of Constable Hollow and Reighard Roads.

In the Court of Quarter Sessions of Cambria County, Penna.  
No. 3 March Sessions 1925.

PETITION FOR EXTENSION OF TIME TO FILE REPORT OF VIEWERS.

The Petition of Leroy Scanlon, Esq., Petitioner in the above matter respectfully represents:

That it is to the best interests of all parties concerned in the above matter that the time for the filing of said Report by the Board of Viewers appointed to determine facts, be extended from the June Sessions, 1925 to the September Sessions 1925 of the Court of Quarter Sessions of Cambria County.

Your Petitioner further states that certain facts have developed that will make it impossible for the Board of Viewers to determine same by the first Monday of June 1925. Your Petitioner therefore prays that the time for filing Report of Viewers be extended from the June Sessions 1925 to the September Sessions 1925 of the aforesaid Court.

  
Petitioner.

DE C R E E

AND NOW June 1, A. D. 1925 upon due consideration the Court hereby extends the time for the filing of the Report of the Viewers in the above matter from June Sessions, 1925 to September Sessions 1925.

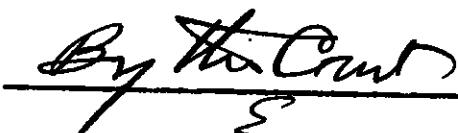
  
By the Court

In the Court of Quarter Sessions of Cambria County Pennsylvania.

In re Relaying Road in Richland Township Cambria County

PETITION FOR EXTENSION OF TIME TO FILE REPORT OF VIEWERS

That the undersigned Viewers of the above road do hereby certify that the same road was laid out and located by the Board of Supervisors of Cambria County on the 15th day of June 1924 and that the same road is now being relaid and that the undersigned Viewers are unable to complete their report on the same road by the time specified in the order of the Court of Quarter Sessions of Cambria County bearing date the 15th day of June 1924 and that the undersigned Viewers pray that the Court will extend the time for the filing of their report on the above road to the 15th day of July 1925.

*Submitted*  
*15 June 1925*

*Wm. G. ...*  
*...*

THE PETITION OF THE ABOVE NAMED VIEWERS

Be it ordered that the time for the filing of the report of the above named Viewers on the above road be extended to the 15th day of July 1925.

In re laying out road in Richland Township, Cambria County beginning at intersection of Beech Avenue with Maple Street along Laurel Avenue to a point on the State Aid Township Road.

In the Court of Quarter Sessions  
of  
Cambria County, Pennsylvania.

No. 3 March Sessions, 1925.

REPORT OF VIEWERS.

We, the undersigned Viewers appointed by the annexed order of the above Court, to View for the purpose of laying out a public road beginning at intersection of Maple Street on the Plan of Oakmont with Beech Avenue and ending at a point on the State Aid Township Road leading from the Seventeenth Ward of the City of Johnstown, Pennsylvania to Geistown, respectfully report:-

That we were duly sworn or affirmed as members of the permanent board of Viewers of Cambria County as shown by the Records of said Court, give due public notice of the time and place of meeting of said Viewers by hand bills posted on the premises and by notices served on the Commissioners of Cambria County and upon George E. Golfe, Esq., Solicitor for the Supervisors of the Township of Richland, all of whom accepted service at least ten days prior to the time of making of said View, evidence of which is shown by copies of said notices hereto attached and made a part of this report and by publication in the Johnstown Tribune and in the Cambria County Legal Journal; that we met upon the premises according to notice as above given on Tuesday, May 19, A. D. 1925 at 9:30 o'clock A. M. for the purpose of performing the duties of our appointment.

That we Viewed the site and locality of the road proposed to be laid out, making a personal inspection of the ground between the points designated in the petition and order.

There being present at the view a number of citizens and persons interested in said proposed road, all of them being tax payers of the Township of Richland.

A Hearing was held with reference to the proposed road and by agreement between the parties interested, said hearing was held in the Viewers Rooms on May 22, A. D. 1925 at 10:00 o'clock P. M. for the purpose of hearing evidence with reference to the proposed road, the Supervisors of the Township being opposed to the laying out of a new road. The testimony as adduced was of such a character that the Board of Viewers were of the opinion that they should be given more time for the purpose of further investigating the situation as it developed in the hearing.

Pursuant to such opinion there was accordingly presented to the Judges of the Court of Quarter Sessions the Petition asking for Extension of time to file Report of Viewers from the first Monday of June Sessions of the Court of Quarter Sessions A. D. 1925 to the first Monday of September Sessions A. D. 1925 of the Court aforesaid. The prayer of which the Court granted, extending the time for the filing the report of the Viewers as prayed for.

The Viewers again viewed the site and locality of the road proposed to be laid out, making a personal inspection of the points designated to be laid out making a personal inspection of the grounds between the points designated in the Petition and order.

We are of the opinion and agree that a public road between the points mentioned is necessary and that we authorize the laying out of the road according to the accompanying draft. We therefore lay out and return for public use a road as follows:-

BEGINNING at a point on the State Aid Highway leading from Moxham to Geistown; thence along said Laurel Avenue South Fifty-one (51) degrees Six (6) minutes East Three Hundred Twenty (320) feet to a point; thence South Four (4) degrees West Three and 28/100 (3.28) feet to a point; thence South Fifty-one (51) degrees Six (6) minutes East along what is known as Laurel Avenue, a distance of Seven Hundred Eight and 8/10 (708.8) feet to a point on Laurel Avenue; thence through lot No. 44 on the Plas as shown on Arbutus Park, Woodland Section Plan of Lots North Thirty-eight (38) degrees Fifty-four (54') minutes East, a distance of Two Hundred Twenty (220) feet to Maple Street; thence by Maple Street North Twenty-four (24) degrees Twenty-five (25) minutes East Eight Hundred (800) feet to the ending at the intersection of Beech Avenue on the Oakmont Plan of Lots now a Township Highway.

.We further report that we endeavored to obtain from the owners of the land upon which the said road is located, which affects Lot No. 44 hereinabove mentioned, releases of the damages which may occur or seem likely to occur by reason of such location. We were unable to secure such release, therefore we allow no damages because we consider the advantages which will accrue to their respective properties by reason of the road are greatly in excess to all damages which will be sustained by them.

IN WITNESS our hands and seals this Twenty-ninth day of August A. D. 1925.

Thos. J. Beaman  
Philip E. Langford  
S. E. Dickson  
Viewers.

In re laying out road in Richland Township, Cambria County beginning at intersection of Beech Avenue with Maple Street along Laurel Avenue to a point on the State Aid Township Road.

In the Court of Quarter Sessions of Cambria County, Pennsylvania.  
No. 3 March Sessions, 1925.

MAHLON J. BAUMGARDNER, S. E. DICKEY,  
AND PHILIP CAULFIELD, DRS.

Mahlon J. Baumgardner, Dr.

Order to View	.90
Data and preparing Notice to View	7.50
Stenographer and Stationery	3 50
Posting Notices	7 50
Mileage	50
View and Re-view	15 00
Mileage	1 00
Hearing re View	7 50
Preparing petition for Extension of time etc.	7 50
Preparing Report	7 50
Stenographer and Stationery	3 50
Advertising Hearing Tribune	9 00
Advertising Hearing Legal Journal	5 20
	<hr/>
	\$76.10

CERTIFIED  
*Jacob M. Hoffman*  
COUNTY CONTROLLER

S. E. Dickey, Dr.

Making View	15 00
Mileage	50
Making survey & Draft	15 00
Mileage	50
Tracing cloth & blue prints	1 35
Taking Testimony	m 7 50
Data on survy & locations	7 50
Data on plans & right-of-way releases	7 50
Preparing draft	7 50
Three Blue Prints	75
	<hr/>
	\$63.10

CERTIFIED  
*Jacob M. Hoffman*  
COUNTY CONTROLLER

Philip Caulfield, Dr.

Making View	15 00
Mileage	1 00
Hearing	7 50
	<hr/>
	\$23.50

CERTIFIED  
*Philip Caulfield*  
COUNTY CONTROLLER

In re Laying out a Public Road in Richland Township, Cambria County, Pennsylvania, beginning at intersection of Beech Avenue with Maple Street along Laurel Avenue to an point on the State Aid Township Road distant 209 feet from intersection of Constable Hollow and Reighard Roads.

In the Court of Quarter Sessions of Cambria County, Pennsylvania.

No. 3 March Sessions 1925.

NOTICE TO VIEW

We, the undersigned Viewers, appointed by the above Court to view for the purpose of laying out a public road leading from the intersection of Maple Street on the Plan of Oakmont with Beech Avenue of the said Plan in the Township of Richland, Cambria County, Pennsylvania, further described as follows: Beginning at a point on the Township road known as the intersection of Beech Avenue with Maple Street on the Oakmont plan of lots, said point being located South 35° 04' West 1492 feet from the intersection of Maple Street and P. S. H. D. Rt. 222; thence along Maple Street South twenty-four (24) degrees 11' West a distance of 754 feet to a point at the intersection of Maple Street and Laurel Avenue; thence along Laurel Avenue North 51° 02' West a distance of 1243.5 feet to a point on the State Aid Township Road leading from Seventeenth Ward, Johnstown City to Geistown, said point being located two Hundred Nine feet Southwest of the intersection of Constable Hollow and Reighard Roads, both Township Roads making a total of 1997.5 feet between intersection or termini, will meet at the place of beginning on Tuesday, May 19, 1925 at 9:30 A. M. for the purpose of performing the duties of our appointment.

*May 9th 1925 - Survey of above entire accepted*  
*George E. Wolfe*  
*Shirley M. Johnson*  
*of Cambria County Pa.*  
May 7, 1925.

B. E. DICKY,  
PHILLIP GAUFFIELD,  
HARLOW J. BAUKGARDNER,  
Viewers.

732  
In re Laying out a Public Road in Richland Township, Cambria County, Pennsylvania, beginning at intersection of Beech Avenue with Maple Street along Laurel Avenue to an point on the State Aid Township Road distant 209 feet from intersection of Constable Hollow and Reighard Roads.

In the Court of Quarter Sessions of Cambria County, Pennsylvania.

No. 3 March Sessions 1925.

NOTICE TO VIEW

We, the undersigned Viewers, appointed by the above Court to View for the purpose of laying out a public road leading from the intersection of Maple Street on the Plan of Oakmont with Beech Avenue of the said Plan in the Township of Richland, Cambria County, Pennsylvania, further described as follows: Beginning at a point on the Township road known as the intersection of Beech Avenue with Maple Street on the Oakmont plan of lots, said point being located South 33° 04' West 1492 feet from the intersection of Maple Street and P. S. H. D. Rt. 222; thence along Maple Street South Twenty-four (24) degrees 11' West a distance of 754 feet to a point at the intersection of Maple Street and Laurel Avenue; thence along Laurel Avenue North 51° 02' West a distance of 1243.5 feet to a point on the State Aid Township Road leading from Seventeenth Ward, Johnstown City to Geistown, said point being located two Hundred Nine feet Southwest of the intersection of Constable Hollow and Reighard Roads, both Township Roads Making a total of 1997.5 feet between intersection or termini, will meet at the place of beginning on Tuesday, May 19, 1925 at 9:30 A. M. for the purpose of performing the duties of our appointment.

And Now *May 11* A. D. 1925 I hereby accept service of the above Notice to View.

*J. S. Kunkel*

B. E. DICKEY,  
PHILLIP CAUFFIELD,  
MAHLON J. BAUMGARDNER,  
Viewers.

May 7, 1925.

In re Laying out a Public Road in Richland Township, Cambria County, Pennsylvania, beginning at intersection of Beech Avenue with Maple Street along Laurel Avenue to a point on the State Aid Township Road distant 209 feet from intersection of Constable Hollow and Reighard Roads.

In the Court of Quarter Sessions of Cambria County, Pennsylvania.

No. 3 March Sessions 1925.

NOTICE TO VIEW.

WE, the undersigned Viewers, appointed by the above Court to View for the purpose of laying out a public road leading from the intersection of Maple Street on the Plan of Oakmont with Beech Avenue of the said Plan in the Township of Richland, Cambria County, Pennsylvania, further described as follows: Beginning at a point on the Township Road known as the intersection of Beech Avenue with Maple Street on the Oakmont Plan of Lots, said point being located South 33° 04' West 1492 feet from intersection of Maple Street and P. S. R. D. Rt. 222; thence along Maple Street South Twenty-four (24) degrees 11' minutes West a distance of 754 feet to a point at the intersection of Maple Street and Laurel Avenue; thence along Laurel Avenue North 51° 02' West a distance of 1243.5 feet to a point on the State Aid Township Road leading from Seventeenth Ward, Johnstown City to Getstown, said point being located Two Hundred Nine feet Southwest of the intersection of Constable Hollow and Reighard Roads, both Township Roads making a total of 1997.5 feet between intersection or termini, will meet at the place of beginning on Tuesday, May 19, 1925 at 9:30 A. M. for the purpose of performing the duties of our appointment.

S. T. DICKEY,

PHILLIP CAUFFIELD,

MAHLON J. BAURIGARDNER,

Viewers.

May 7, 1925.

POST.

For Chief Boney

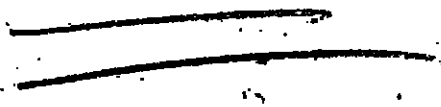

RECEIVED

Faint, mostly illegible text, possibly a receipt or official document, located on the right side of the page.

Commonwealth of Pennsylvania, }  
County of Cambria. } SS.

At a Court of Quarter Sessions of the Peace of the County of Cambria held at Ebensburg, in the said County, on the 6th day of April A. D. 1925, before the Honorable Judge of the said Court: Upon the petition of divers inhabitants of the Township of Richland, in the said County, setting forth that they labor under inconvenience for want of a public road or highway, to lead from

the intersection of Maple Street on the plan of Oakmont with Beech on said plan, further described as follows: Beginning at a point on a township road, known as the intersection of Beech Avenue with Maple Street on the Oakmont plan of lots, said point being located S. 33° 04' W. 1492 feet from the intersection of Maple Street and P.S.H.D.Rt. 222; thence along Maple Street South Twenty-four (24) degrees eleven (11) minutes west a distance of 754 feet to a point at the intersection of Maple Street and Laurel Avenue; thence along Laurel Avenue North 51° 02' West a distance of 1243.5 feet to a point on the State Aid Township Road leading from Seventeenth Ward, Johnstown City to Geistown, said point being located two hundred nine feet southwest of the intersection of Constable Hollow and Reighard Roads, both township roads making a total of 1997.5 feet between intersection or termini.

and therefore praying the Court to appoint proper persons to view and lay out the same according to law. The Court, upon due consideration had of the premises, do order and appoint

S. E. Dickey

surveyor, and

Mahlon J. Baumgardner and Philip Caulfield

viewers, to view the ground proposed for said road, and if they view the same, and shall agree that there is occasion for such road, they shall proceed to lay out the same, having respect to the shortest distance and the best ground for a road, and in such manner as shall do the least injury to private property, and also be as far as practicable, agreeable to the desires of the petitioners, and that they make a report of their proceedings to the next Court of Quarter Sessions to be held for said County, stating particularly whether they judge the same necessary for a public or private road, together with a plot or draft thereof, and the courses and distances, and references to the improvements through which it may pass.

By the Court.

Attest:

Frank E. Ruff, Clerk.

NOTE. It be the duty of all persons appointed in the several counties of this Commonwealth to view and review any public or private road or bridge, if they shall decide in favor of locating said road or bridge, to endeavor to procure from the person or persons-over whose land such location may be made releases from all claims for damages that might arise from the opening of such road or the building of such bridge; and in every case where said viewers shall fail to procure such releases, and it shall appear to them that any damages will be sustained, it shall be their duty to assess the damages and make report thereof signed by a majority of their number, and return the same, together with all releases obtained, to the Court of Quarter Sessions, and the damages so assessed shall be conclusive, or may be subject to appeal; review or modification, as may be provided by existing laws in the different counties of this Commonwealth."

"The persons appointed as aforesaid shall view such ground, and if they shall agree that there is occasion for a road, they shall proceed to lay out the same, having respect to the shortest distance, and the best ground for a road, and in such manner as shall do the least injury to private property, and also be, as far as practicable, agreeable to the desire of the petitioners."

"The viewers, as aforesaid, shall make report at the next term of said Court, and in the said report shall state particularly: First, who of them were present at the view, second, whether they were severally sworn or affirmed; third, whether the road desired be necessary for a public or private road; they shall also annex and return to the Court a plot or draft thereof, stating the courses and distances, and noting briefly the improvements through which it may pass; and, whenever practicable, the viewers shall lay out the said roads at an elevation not exceeding five degrees (except at the crossing of ravines and streams), where, by moderate filling and bridging, the declination of the road may be preserved within that limit."

NO. 3, March 1925 SESSIONS, 1925

Order to view public road in

Richland Township

Viewers

S. E. Dickey

Mahlon J. Baumgardner

Philip Caulfield

Clerk

Robb

90 cts.

May 19-

No. 3 March Sessions 1925.

In the Court of Quarter Sessions of Cambria County, Pennsylvania.

In re laying out road in Richland Township, Cambria County beginning at intersection of Beech Avenue with Maple Street along Laurel Avenue to a point on the State Aid Township Road.

REPORT OF VIEWERS.

CERTIFIED

*Jacob M. Hoffman*

COUNTY CONTROLLER

Filed 7 Sept. 1925.

MAHLON J. BAUMGARDNER  
ATTORNEY AT LAW  
JOHNSTOWN, PENNA.  
SWANK BLDG.

14 Sept. 1925 Approved and breadth fixed at forty feet  
By the Court  
E

14 Dec. 1925 confirmed absolutely  
Frank C. Robb

CERTIFIED

*Jacob M. Hoffman*

COUNTY CONTROLLER

PETITIONERS' BOND.

KNOW ALL MEN BY THESE PRESENTS, That we, the undersigned, are held and firmly bound unto the County of Cambria, in the sum of One Hundred (\$100.00) Dollars to be paid to the said County, their certain attorney or assigns; to which payment, well and truly to be made, we and each of us, do bind ourselves, and each of us, our and each of our heirs, executors and administrators by these presents. Sealed with our seals and dated the \_\_\_\_\_ day of March, A.D. 1925.

WHEREAS, We, with others, have petitioned the Court of Quarter Sessions of Cambria County for the appointment of viewers, to view and lay out a township road in Richland Township, in said County of Cambria as follows:

"That your petitioners labor under great inconvenience for want of a public road or highway in Richland Township, said county and state, to lead from the intersection of Maple Street on the Plan of Oakmont with Beech on said Plan, further described as follows:

Beginning at a point on a township road known as the intersection of Beech Avenue with Maple Street on the Oakmont plan of lots; thence along Maple Street south 24° 11' west a distance of 754 feet to a point at the intersection of Maple Street and Laurel Avenue; thence along Laurel Avenue North 51° 02' west a distance of 1243.5 feet to a point on the State Aid Township Road leading from Seventeenth Ward, Johnstown City to Geistown making a total of 1997.5 feet between intersection or termini. All in Richland Township, Cambria County, Pennsylvania.

Your petitioners therefore pray the Court to appoint viewers to view and lay out the same, according to law. And they will ever pray, etc."

NOW THE CONDITION OF THIS OBLIGATION IS SUCH that if the said petitioners asking for the appointment of viewers to view and lay out said township road, shall or cause to be paid the fees and expenses of the viewers appointed by the Court, if the Court shall so require, then this obligation to be void, otherwise to be and remain in full force and virtue.

AND FURTHER, we do by these presents empower any attorney for the County Commissioners of the County of Cambria, or any other Attorney for any Court of Record in Pennsylvania, to appear for us therein and confess judgment against us for said sum of One Hundred (\$100.00) Dollars, with costs of suit and release of errors; and we hereby waive the right of inquisition on real estate and all laws exempting real or personal property from levy and sale on execution

Sealed and delivered in the presence of

Geo. Patterson  
Byron Patterson

C. E. Binney (SEAL)

A. Anthony A. Hammer (SEAL)

Wm. M. Wm. H. H. H. (SEAL)

W. R. H. H. H. (SEAL)

IN THE COURT OF QUARTER  
SESSIONS OF CALBRIA COUNTY,  
PENNSYLVANIA

In Re Petition of Inhabi-  
tants of the Township of  
Richland for viewers to  
lay out road leading from  
Maple Street to the State  
Aid Road leading from  
Moxham to Geistown.

Petitioners Bond.

*Agreed 5/19/25, with  
fund approved.*

*By the Court  
E.*

*Filed 6 April 1925  
10:55 A.M.*

LEROY J. SCANLAN  
ATTORNEY AT LAW  
JOHNSTOWN, PA.

IN RE PETITION OF INHABITANTS ( In the Court of Quarter Sessions  
 OF THE TOWNSHIP OF RICHLAND ( of Cambria County, Pennsylvania  
 FOR VIEWERS TO LAY OUT ROAD ( No. \_\_\_\_\_ June Sessions, 1925  
 LEADING FROM MAPLE STREET TO ( Road Docket.  
 THE STATE AID ROAD LEADING FROM ( Moxham to Geistown  
 MOXHAM TO GEISTOWN (

TO THE HONORABLE THE JUDGES OF SAID COURT:

The petition of the undersigned inhabitants and tax-papers of the Township of Richland, county of Cambria and state of Pennsylvania:

That your petitioners labor under great inconvenience for want of a public road or highway in Richland Township, said county and state, to lead from the intersection of Maple Street on the Plan of Oakmont with Beech on said Plan, further described as follows:

Beginning at a point on a township road known as the intersection of Beech Avenue with Maple Street on the Oakmont plan of lots, said point being located S. 33° 04' W. 1492 feet from the intersection of Maple Street and P.S.H.D. Rt. 222; thence along Maple Street South Twenty-four (24) degrees eleven (11) minutes west a distance of 754 feet to a point at the intersection of Maple Street and Laurel Avenue; thence along Laurel Avenue North 51° 02' West a distance of 1243.5 feet to a point on the State Aid Township Road leading from Seventeenth Ward, Johnstown City to Geistown, said point being located two hundred nine feet southwest of the intersection of Constable Hollow and Reighard Roads, both township roads making a total of 1997.5 feet between intersection or termini.

All in Richland Township, Cambria County, Pennsylvania.

Your petitioners therefore pray the Court to appoint viewers to view and lay out the same, according to law.

And they will ever pray, etc.

G. E. Bricey  
Anthony A. Kimmber  
Ernest C. Galstich  
Fred D. Simmons

Anne G. Monaghan  
H. H. Pough  
Alfred Blomberg  
Thomas J. ...

Geo. A. Ruth

Dr. George ...

Edward ...

Joseph Kubrid

Lewis ...

Jerry ...

C. E. Doney

Victor Schuller

Edward ...

Mrs. Pete Schuller

Robert Schuller

STATE OF PENNSYLVANIA )  
COUNTY OF CAMBRIA ) SS:

Before me, the subscriber, a Notary Public in and for said county and state personally came \_\_\_\_\_

A. A. Himmer, one of the above named petitioners who being by me duly sworn according to law deposes and says that the matters set forth and contained in the above and foregoing petition are true and correct to the best of his knowledge and belief, and that the signatures of the petitioners are their and each of their hand writing, and that the signatures were affixed in the presence of your affiant.

Anthony A. Himmer

Sworn and subscribed to before me this 28th day of March, A.D. 1925.

W. B. H. H. H.  
Notary Public.

My commission expires  
April 1st, 1927

DE C R E E

And now, to-wit, the Sixth day of April,  
A.D. 1925, the within petition presented and considered and

Mahlon J. Baumgardner and Philip Cauffman  
AND D. E. Dickey, are appointed viewers.

By the Court,  
E

TO E. L. GIFFEN, FRANK BERKEY and LAUNEY PARKER,

Supervisors of Richland Township, Cambria County, Pennsylvania:

You are hereby notified that a petition will be presented to the Court of Quarter Sessions of Cambria County, Pennsylvania, at Ebensburg on Monday, the sixth day of April, A.D. 1925 at ten o'clock A.M. asking the Court to appoint viewers to view and lay out a Township Road in Richland Township, Cambria County Pennsylvania as follows:

Beginning at a point on a township road known as the intersection of Beech Avenue with Maple Street on the Oakmont Plan *see page 10 of map located & 33° 04' W 1492 from the intersection of Maple St and of lots;* thence along Maple Street south 24° 11' west a distance of 754. feet to a point at the intersection of Maple Street and Laurel Avenue; thence along Laurel Avenue north 51° 02' West a distance of 1243.5 feet to a point on the State Aid Township Road *see page 109 of conditions of the intersection of Laurel Avenue & Laurel leading from Seventeenth Ward, Johnstown City to Geistown, making a total of 1997.5 feet* Between intersection or termini. All in Richland Township, Cambria County, Pennsylvania.

*Laune Parker*  
\_\_\_\_\_  
Attorney for Petitioners.

And now, the \_\_\_\_\_ day of March, A.D. 1925,  
we, E. L. GIFFEN, FRANK BERKEY and  
LAUNEY PARKER Supervisors of Richland Township  
hereby accept service of the above notice.

E. L. Giffen  
F. H. Berkey  
H. A. Parker

TO JOHN D. WALKER, HOMER C. GEORGE AND W. J. CAVANAUGH, COMMISSIONERS OF CAMBRIA COUNTY, PENNSYLVANIA:

You are hereby notified that a petition will be presented to the Court of Quarter Sessions of Cambria County, Pennsylvania at Ebensburg on Monday, the sixth day of April, A.D. 1925 at ten o'clock A.M. asking the Court to appoint viewers to view and lay out a Township Road in Richland Township, Cambria County, Pennsylvania as follows:

Beginning at a point on a township road known as the intersection of Beech Avenue with Maple Street on the Oakmont Plan *and point being located 230' 14" W. 1492 from the intersection of Maple St and P. S. No. 10 at 21' 2" E* of lots; thence along Maple Street south 24° 11' west a distance of 754 feet to a point at the intersection of Maple Street and Laurel Avenue; thence along Laurel Avenue north 51° 02' West a distance of 1243.5 feet to a point on the State Aid Township Road leading *and point being located 209 ft southeast of the intersection of Laurel St and P. S. No. 10 at 21' 2" E* from Seventeenth Ward, Johnstown City to Geistown, making a total of 1997.5 feet between intersection or termini. All in Richland Township, Cambria County, Pennsylvania.

W. Roy Seaman  
Attorney for Petitioners

And now, the 30th. day of March, A.D. 1925, James McClune,  
Clerk for County Commissioners, hereby acceptsservice of the above  
notice.

*J. J. Kitchard*

Clerk for County Commissioners.

IN THE COURT OF QUARTER  
SESSIONS OF CAMBRIA COUNTY,  
PENNSYLVANIA

In Re Petition of Inhabi-  
tants of the Township of  
Richland for viewers to  
lay out road leading from  
Maple Street to the State  
Aid Road leading from  
Moxham to Geistown

*Filed 6 April 1925*  
*10:55 A.M.*

**LEROY J. SCANLAN**  
ATTORNEY AT LAW  
JOHNSTOWN, PA.