

R E P O R T O F V I E W E R S .

To the Honorable, the Judges of the Court of Quarter Sessions of
Cambria County, Pennsylvania.

We, the undersigned members of the Board of Viewers of Cambria county, appointed by your honorable Court upon the attached order and therein directed to view and determine as to the necessity for a certain piece of public road in Susquehanna Township, Cambria County, Pennsylvania, between the terminal points more particularly specified in the said attached order of the court, dated the 13th. day of April, 1925, respectfully report:

That having given due and legal notice of the view and of the time and place of meeting of the viewers to the Commissioners of Cambria County, and the Supervisors of the Township of Susquehanna and having them accept service of notices hereto attached, and to the traveling public by having ~~the same~~ printed hand bills posted in public and conspicuous places at and near the termini and in the vicinity thereof; and having been first duly sworn according to law to perform the duties of our appointment faithfully, impartially and according to the best of our judgment and ability all of us met in accord with the notices so given and served. We carefully went over, surveyed the route between the termini along what appeared to us to be the most practical route and in accord with the desire of the petitioners present and having viewed the same and other roads in the vicinity thereof and made a careful survey of the demand and the necessity for such a road and we are unanimously of the opinion that the road, ~~is~~ between the termini specified is not necessary for the accomodation of the traveling public generally nor the inhabitants of that particular locality.

The route of the road as viewed and surveyed between the termini specified in the attached order, and which is more clearly shown on a plot or draft hereto attached and made a part of this report, takes the following courses and distances, viz: Beginning at the terminus on the public road leading from Plattsville to Lantzy's Mills and running thence through and over land of Michael Kline N. 46° W. 234

ft., and N. 47°30' W. 351 ft. and thence crossing a corner of land of Mrs. Julia Woodford to land of William Lloyd N. 66°W. 259 ft. and on land of said Lloyd N. 60° 15' W. 207 ft., N. 20° W. 586 ft., N. 18° 30' E. 900 ft., N. 12° E. 90 ft., N. 20° W. 274 ft., N. 22° W. 152 ft. N. 8° W. 131 ft., thence crossing on to lands of Frank Yonkeski N. 3° E. 660 ft., N. 7° E. 554 ft., N. 4° 30' E. 286 ft., N. 4° 30' W. 556 ft., and N. 13° 45' W. 193 ft., thence over land of the estate of Henry Dunlap, deceased, N. 22° W. 262 ft., N. 24° 15' W. 259 ft., N. 45° W. 872 ft. and N. 73° W. 792 ft. to the other termini specified on said attached order.

The termini of the proposed new road specified as being on the public road leading from Plottsville to Cherrytree, at a point eleven hundred feet Southward from the intersection of said last mentioned road with another road leading from East Ridge, near the Isaac West-over farm, as claimed not to be the termini on that road which was represented to many of the petitioners as the point of ending of the proposed road, which said road if laid out and opened would necessitate the expenditure of many thousands of dollars and would accommodate only a very few people and would be of particular advantage to only two or three families and the viewers feel the necessity for the road would by no means justify the expenditure necessary to construct and maintain it.

Witness our hands this
12th. day of May, A. D.,
1925.

Adam Shuman
J. D. Ritter
A. M. Shoemaker

IN THE COURT OF QUARTER SESSIONS FOR THE COUNTY OF CAMBRIA.

To the Honorable, the Judges of said Court:

The petition of the undersigned Citizens, tax-payers and inhabitants of the Township of Susquehanna, in the said County of Cambria, respectfully represents:

1. That your petitioners labor under great inconvenience for want of a public road or highway, in the Township of Susquehanna to begin at a point along the Township Highway leading from Plottsville to Lantzy Mills, which point is thirty-eight hundred feet Eastward _____ along said Township Road from the intersection with another Township Road of said Township Road leading from Hastings to Cherrytree and from said point thence by the most convenient route to a point on the Township Road leading from Plottsville _____ to Cherrytree which said point is eleven hundred feet _____ Southward _____ from the intersection of said Township Road with another Township Road leading to East Ridge, near the Isaac Westover farm.
2. Your petitioners therefore pray the Court to appoint proper persons to view and lay out the same, according to law, and they will ever pray, etc.

SIGNERS.

SIGNERS.

Mrs. Laura Swank

Mrs. Mabel Swank

Mrs. Ida Westover

A. B. Westover

Clyde Westover

Alfred Riley

Walter Riley

Jesse & Leamer

J. R. Brewer

Wm. H. Weaver

D. D. Bann

Wm. H. Bann

C. D. H. Bann

Grace R. Bann

R. W. Smith
Nick Butler
N. T. Myers
Tennie Lloyd
Ernest Rimmel
J. J. Miller
Margaret E. Miller
Lillian Miller
Emmy Galachka
Henry Galachka
Dorothy Miller
Lillian Miller
Mrs. Miller
Elnor Strader
Henry Strader
James Strader
Harriet Miller
H. J. Lloyd
Amanda Lloyd
John Lloyd
Chloe Basson
Nancy Lloyd

Grant Bann
William H. Grogan
J. J. Grogan
Rosa Grogan
Arthur Myers
J. A. McKee
Mrs. J. A. McKee
Lewis C. Bowers
Annie Bowers
John Marchak
Nancy Marchak
L. S. Duterbaugh
Mrs. G. S. Duterbaugh
Ignatz Beltowski
Johanna Beltowski
John Churn
Wojciech Cura
Agnes Cura
Anna D. Bobak
Cecily Bobak

A. C. Debraegen

Walter J. Miller

J. L. Plouse

Luke Dillon

+ Joe Galitzinsky

Josephine Galitzinsky

James Caspinello

Anthony Caspinello

Mary Caspinello

Robert Kildera

...

Wm Smith

Mrs H. C. ...

Elizabeth Smith

Mrs Emma ...

P. A. Farber

...

Elmer ...

Ben ...

Mabel Somerville

...

Mattie Somerville

Agnes S. ...

Robert ...

Guy ...

Frank ...

...

Catharine ...

John ...

Sarah ...

Elizabeth ...

...

Maggie ...

...

Lucretia Sherrin

Ben King

Joseph Krueger

Frank Gorkoski

Annie Gorkoski

Laura Carlson

John Ellis

William Swank

William Swank

William Swank

William Swank

William Swank

William Swank

William Swank

William Swank

John Churchill

John A. Johnson

Mrs Carrie Johnson

H. F. Luman

Marion Luman

Vellie Baker

George Search

Wm Search

Frank Veltet

Frank Baker

Ordell Swank

Earl Swank

John Swank

Oliver Swank

John Swank

Alb. Price

Mrs H. N. Price

Mrs. Anne Cramer

J. H. Bohren

John M. Martin	Dorsey Snyder
Maggie Martin	Reader Scott
L. A. Martin	Isaac Taylor
Mrs Pearl McManus	Lothe Taylor
Mrs Audence Aklos	Thomas Taylor
John Sahlstrom	Frank Johns
David Somerville	Cecil Johns
Thos J Buringer	Theodore Smyers
Mrs Thos. J. Berringer	Carline Stiffener
T. Rossley	Catherine Stiffen
Frank Mc Nulty	W. H. Spewang
Mae Mc Nulty	Valley Newberger
W. E. Rummel	Lucy Stiffen

Oliver J. Stiffler		Mrs. Sylvester Miller
Phyllis Stiffler		Steve Gaway
Leona Baker		A. E. Mearns
Leona Baker		Edward Mearns
Ray Strange		Mrs. John Byrne
Zoe Strange		William Stricker
G. L. Brown		Mrs. Sophie Bryant
Elsie Davis		Joseph Bryant
Albert Ashcraft		A. J. Bender
Maple Ashcraft		Mrs. Mike Byrne
William A. Link		Mrs. G. L. Byrnes
Mrs. Emma Link		A. J. Bender
Sylvester Miller		Joseph Penn

Martha Penn	Mrs. Clair Lloyd
George Penn	Ans above this name
Mrs Margaret Wheland	Mrs. Underhunden
Edw. W. Cokerade	Mr. W L Boring
Mary Gerrick	Mrs Belle Boring
Domenick Giardine	Mrs. Lloyd Shankel
Cathrine Giardine	Mrs. Lillian Pitz
John Basile	Mr. Joe Pitz
John Wright	Mrs. Lillian Pitz
more stuff	Mr. Joseph Pitz
J. A. Beare	Chas. J. Pitz
Edw. Beare	Mrs. G. A. Pitzer
M. J. Cunningham	Ewertte I had den
Wheland	Lizzie I had den
Leo Pitzer	John Bowen
Paul Lloyd	Geo. W. Pitzer
Sarah Lloyd	Mary B Pardee
Wm. A. Pitzer	Mrs. Wm. Pitzer
Mr Henry Sinclair	Mrs. J. A. Pitzer
Mrs Henry Sinclair	at D. W. Pitzer
Charles Pitzer	Mrs. W. Henderson
Clair Lloyd	W. H. Kummer

Mike Kessner
Chas R Simmons
Benson Max
Mrs. A. E. Biss
Jessie Beringer
John King Jim Patz
H. E. ...
Mrs J. A. Lanst...
Mrs Wm W. ...
John E. Davis
W. D. Myers
H. H. Pennington
Earl Myers
E. H. Myers
Nessa Myers
B. F. Myers
Alex Waddell
Blaine Rejine
Lila Rejine
Margaret Waddell
Lora Myers
A. B. Myers

Vernie King
Joe Hughes
May Hughes
Robert ...
C. C. George
Anna M. George
Robert ...
Rollie Pittman
George ...
Spidey Stephens
Stuart Gandy
H. A. Hood
H. C. ...
W. D. ...
Mrs ...
Harry White
R. E. Keith
Gussie Keith
Toney Wright
Rachel Wright
Geo. Shephart
Jeanne Shephart

D. A. Berringer
Martha C. Berringer
Harry Woods
Elmer Woods
Cissie Bentley
Anna Emma Steen
Lulu Partry
Lily Partry
Abner Whitely
Hazel Whitely
Dora Whitely
S. C. Hatten
Cynthia Whitely
M. Earline Whitely
E. R. Karney
Aminie K. Garrison
D. A. Garrison
George Hill
Mrs. George Hill
David Snedden
Lorraine Munk
Maryann Munk

Ed. Wagner
Mary Wagner
J. J. Meekland
P. Law Meekland
Thomas Paluch
Eliza Paluch
Zil Zil
Alma Zil
Anthony Zil
Evelyn Zil
Leonard Zil
Mrs. Frank Harvey
Mr. Roger Bradley
Mrs. Hannah Bradley
Mr. Richard Bradley
Harry Diller
Mother's Guild
Tara Guild
Geo. Favel
Mrs. Mary Favel
Mr. Hugh Mubianey
Mrs. Rose Mubianey

Mrs Agnes Feighner
Leonard Landgraf
Mrs Maria Landgraf
John Landgraf
Charlotte King

State of Pennsylvania

SS.

County of Cambria

Wm H. Lloyd one of the foregoing petitioners being duly sworn according to law, deposes and says that the facts set forth in the foregoing petition are true and correct to the best of his knowledge and belief.

Wm H. Lloyd

Sworn and subscribed to before me this 10th day of April, 1925.

Johnson Patton

NOTARY PUBLIC
My Commission Expires March 6, 1927

DECREE.

And now, April 13, 1925, upon consideration of the foregoing petition, the Court appoints Carl Shuman, Esq
Adam Shuman and J. D. Rutter
viewers, to view and lay out a Township Road as prayed for in the foregoing petition.

By the Court

To John D. Walker, Homer C. George and William Cavanaugh, Commissioners of Cambria County:

Notice is hereby given you that a petition will be presented to the Court of Quarter Sessions of Cambria County, Pennsylvania, by the Citizens and inhabitants of the Township of Susquehanna, on the 13 day of April, 1925, praying for the appointment of viewers to view and lay out a public road in the Township of Susquehanna, Cambria County, described as follows: To begin at a point along the Township Highway leading from Plottsville to Lantzy Mills, which point is thirty-eight hundred feet Eastward along said Township Road from the intersection of said Township Road/leading from ^{with another Township Road} Hastings to Cherrytree and from said point thence by the most convenient route to a point on the Township Road leading from Plottsville to Cherrytree which said point is eleven hundred feet Southward from the intersection of said Township Road with another Township Road leading to East Ridge, ~~near the Isaac Austin farm.~~

Abraham Westra
Attorney for Petitioners.

I, S.S. Kinkead, Chief Clerk for the Commissioners of Cambria County, hereby accept service of a copy of the foregoing notice on behalf of the Commissioners of Cambria County.

S. S. Kinkead
Dated April 13-1925

To Sanford Lloyd, Valentine Weakland and E.J. Ross, Supervisors of the Township of Susquehanna:

Notice is hereby given you that a petition will be presented to the Court of Quarter Sessions of Cambria County, Pennsylvania, by the Citizens and inhabitants of the Township of Susquehanna, on the 13 day of April, 1925, praying for the appointment of viewers to view and lay out a public road in the Township of Susquehanna, Cambria County, described as follows: To begin at a point along the Township Highway leading from Plottsville to Lantz Mills, which point is thirty-eight hundred feet Eastward along said Township Road from the intersection of said Township Road with another Township Road leading from Hastings to Cherrytree and from said point thence by the most convenient route to a point on the Township Road leading from Plottsville to Cherrytree which point is eleven hundred feet Southward from the intersection of said Township Road with another Township Road leading to East Ridge, near the Isaac Westman farm.

Isaac Westman
Attorney for Petitioners.

I, E.J. Ross, Secretary of the Supervisors of Susquehanna Township, hereby accept service of a copy of the foregoing notice on behalf of the Supervisors of Susquehanna Township.

E. J. Ross
Secretary.
Dated April 11, 1925

In the Court of Quarter Ses-
for the County of Cambria, Pa.

No. 6 *March* Session 1925.

Petition for the appoint-
ment of Viewers to view and
lay out a Public Road in Sus-
quehanna Township, Cambria
County.

Filed 13 April 1925

11:35 A.M.

LAW OFFICES OF
J. HARRISON WESTOVER
FIRST NATIONAL BANK BUILDING
SPANGLER, PENNSYLVANIA

KNOW ALL MEN BY THESE PRESENTS, that we, G. B. Weston,
Frank Zuhski and Wm. H. Glyd
of the Township of Susquehanna, Cambria County, Pennsylvania, are held
and firmly bound unto the Commonwealth of Pennsylvania in the sum of
one hundred dollars, lawful money of the United States of America, to be
paid to the said Commonwealth or its certain Attorney or assigns, to
which payment well and truly to be made we do bind ourselves, our heirs,
executors and administrators and every of them firmly by these presents.

Sealed with our seals and dated the 11th day of April, 1925.

Whereas a petition has been presented to the Court of Quarter
Sessions for the County of Cambria, Pennsylvania, praying for the appoint-
ment of viewers to view the premises and to inquire into the question
of laying out a public road in Susquehanna Township, Cambria County, which
petition is entered to number _____ of _____ Ses-
sions 1925.

Now the condition of this obligation is such that is the peti-
tioners or any of them, for said appointment of viewers, shall pay the
costs and expenses which shall be ordered and decreed by the said Court
of Quarter Sessions to be paid, then this obligation to be void, other-
wise to be and remain in full force and virtue.

Sealed and delivered in the presence of

J. M. Weston

G. B. Weston (SEAL)

Frank Zuhski (SEAL)

Wm. H. Glyd (SEAL)

On the Court of Quarter Sessions
for the County of Cambria
The Session 1925

In Re Appointment
of Viewers to view
and lay out a
Road in Susquehanna
Township

Bond

And now April 13,
1925 the within bond
approved

By the Court
E.

Filed 13 April 1925

11:25 A. M.

LAW OFFICES OF
J. HARRISON WESTOVER
FIRST NATIONAL BANK BUILDING
SPANGLER, PENNSYLVANIA

ROAD NOTICE

Notice is hereby given that the Viewers appointed by the Court of ... Quarter ... Sessions ... of Cambria County, Pa., to view and determine as to the necessity for a public road in Susquehanna Twp., said county and state, - Beginning on the public road leading from Plattsville to Lantzy's Mills at a point 3800 ft. eastward along said road from its intersection with the road leading from Hastings to Cherry Tree, and ending on the road leading from Plattsville to Cherry Tree at a point 1100 ft. southward from its intersection with the public road leading from East Ridge, near the Isaac Westover farm:

will meet at the place of beginning, above noted, in the Township of Susquehanna aforesaid, on the 5th day of May 1925 at 10:00 o'clock a. m. for the purpose of performing the duties of their appointment.

A. M. Shoemaker,
J. D. Ritter and
Adam Shuman,
Viewers.

Ebensburg, Pa., 4/21/1925.

Now, April 22nd., service of the within notice is hereby accepted for the Supervisors of the Township of Susquehanna, Cambria County, Pennsylvania.

Abner M. Weston
Atty for Susquehanna.

ROAD NOTICE

Notice is hereby given that the Viewers appointed by the Court of .. Quarter ..
.. Sessions .. of Cambria County, Pa., to view and determine as to ..
the necessity for a public road in Susquehanna Twp., said county ..
and state. Beginning on the public road leading from Plattsville ..
to Lantzy's Mills at a point 3800ft. eastward along said road from
its intersection with the road leading from Hastings to Cherry Tree
and ending on the road leading from Plattsville to Cherry Tree at
a point 1100 ft. southward from its intersection with the public
road leading from East Ridge, near the Isaac Westover farm:

.....
.....
.....
will meet ... at the place of beginning, ... above noted, in the
..... Township of Susquehanna aforesaid,
on the 5th. . day of May 19.25 at 10:00 o'clock .a. .m.,
for the purpose of performing the duties of their appointment.

..... A. M. Shoemaker,

..... J. D. Ritter and

..... Adam Shuman .,

Viewers.

Ebensburg, Pa., 4/. 21 ./1925.

Now, April 21st., 1925, service of the within notice is hereby
accepted for the Commissioners of the County of Cambria, Pennsylv-
ania.

A. S. Strickland

Clerk

Cost of View

A. M. Shoemaker

Lifting Order -	\$.90
7 Days -	52.50
Engineering work -	145.00
Auto hire (3 trips)	17.25
Chairman paid by A.M.S.	3.50
	<u>\$219.15</u>

Jacob M. Hoffman

CERTIFIED

J. D. Ritter

COUNTY CONTROLLER

3 1/2 Days -	\$26.25
Auto hire (3 trips)	10.50
	<u>\$36.75</u>

Jacob M. Hoffman

COUNTY CONTROLLER

Adam Shuman

4 1/2 Days -	\$33.75
Auto hire (3 trips from Eq.)	17.25
72 miles	3.00
	<u>\$54.00</u>

CERTIFIED

Jacob M. Hoffman
J. D. Ritter
Adam Shuman

Commonwealth of Pennsylvania, }
County of Cambria. } SS.

At a Court of Quarter Sessions of the Peace of the County of Cambria held at Ebensburg, in the said County, on the 13th day of April A. D. 1925, before the Honorable Judge of the said Court: Upon the petition of divers inhabitants of the Township of Susquehanna, in the said County, setting forth that they labor under inconvenience for want of a township road road or highway, to lead from a point along the Township Highway leading from Plottsville to Lantzy Mills, which point is thirty-eight hundred feet eastward along said Township Road from the intersection of said Township Road with another Township Road leading from Hastings to Cherrytree and from said point thence by the most convenient route to a point on the Township Road leading from Plottsville to Cherrytree which said point is eleven hundred feet southward from the intersection of said Township Road with another Township Road leading from East Ridge, near the Isaac Westover farm.

and therefore praying the Court to appoint proper persons to view and lay out the same according to law. The Court, upon due consideration had of the premises, do order and appoint

A. M. Shoemaker surveyor, and

Adam Shuman and J. D. Ritter

viewers, to view the ground proposed for said road, and if they view the same, and shall agree that there is occasion for such road, they shall proceed to lay out the same, having respect to the shortest distance and the best ground for a road, and in such manner as shall do the least injury to private property, and also be as far as practicable, agreeable to the desires of the petitioners, and that they make a report of their proceedings to the next Court of Quarter Sessions to be held for said County, stating particularly whether they judge the same necessary for a public or private road, together with a plot or draft thereof, and the courses and distances, and references to the improvements through which it may pass.

By the Court.

Attest:

Frank B. Robb, Clerk.

NOTE. "It shall be the duty of all persons appointed in the several counties of this Commonwealth to view and review any public or private road or bridge, if they shall decide in favor of locating said road or bridge, to endeavor to procure from the person or persons over whose land such location may be made releases from all claims for damages that might arise from the opening of such road or the building of such bridge; and in every case where said viewers shall fail to procure such releases, and it shall appear to them that any damages will be sustained, it shall be their duty to assess the damages and make report thereof signed by a majority of their number, and return the same, together with all releases obtained, to the Court of Quarter Sessions, and the damages so assessed shall be conclusive, or may be subject to appeal, review or modification, as may be provided by existing laws in the different counties of this Commonwealth."

"The persons appointed as aforesaid shall view such ground, and if they shall agree that there is occasion for a road, they shall proceed to lay out the same, having respect to the shortest distance, and the best ground for a road, and in such manner as shall do the least injury to private property, and also be, as far as practicable, agreeable to the desire of the petitioners."

"The viewers, as aforesaid, shall make report at the next term of said Court, and in the said report shall state particularly: First, who of them were present at the view, second, whether they were severally sworn or affirmed; third, whether the road desired be necessary for a public or private road; they shall also annex and return to the Court a plot or draft thereof, stating the courses and distances, and noting briefly the improvements through which it may pass; and, whenever practicable, the viewers shall lay out the said roads at an elevation not exceeding five degrees (except at the crossing of ravines and streams), where, by moderate filling and bridging, the declination of the road may be preserved within that limit."

NO. 6 MARCH SESSIONS, 1925

Order to view public road in

Susquehanna Township

and
Report of Viewers.

CERTIFIED

James M. Hoffmann

COUNTY CONTROLLER

Filed 13 May 1925

9:00 A.M.

A. M. Shoemaker

Adam Shuman

J. D. Ritter

Viewers

Clerk

Robb

90 cts.

8 June 1925 Approved

By the Court
E.

14 Sept. 1925 confirmed absolutely
Frank B. Robb

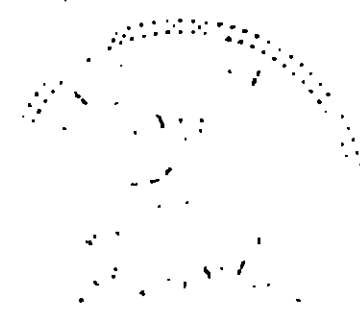

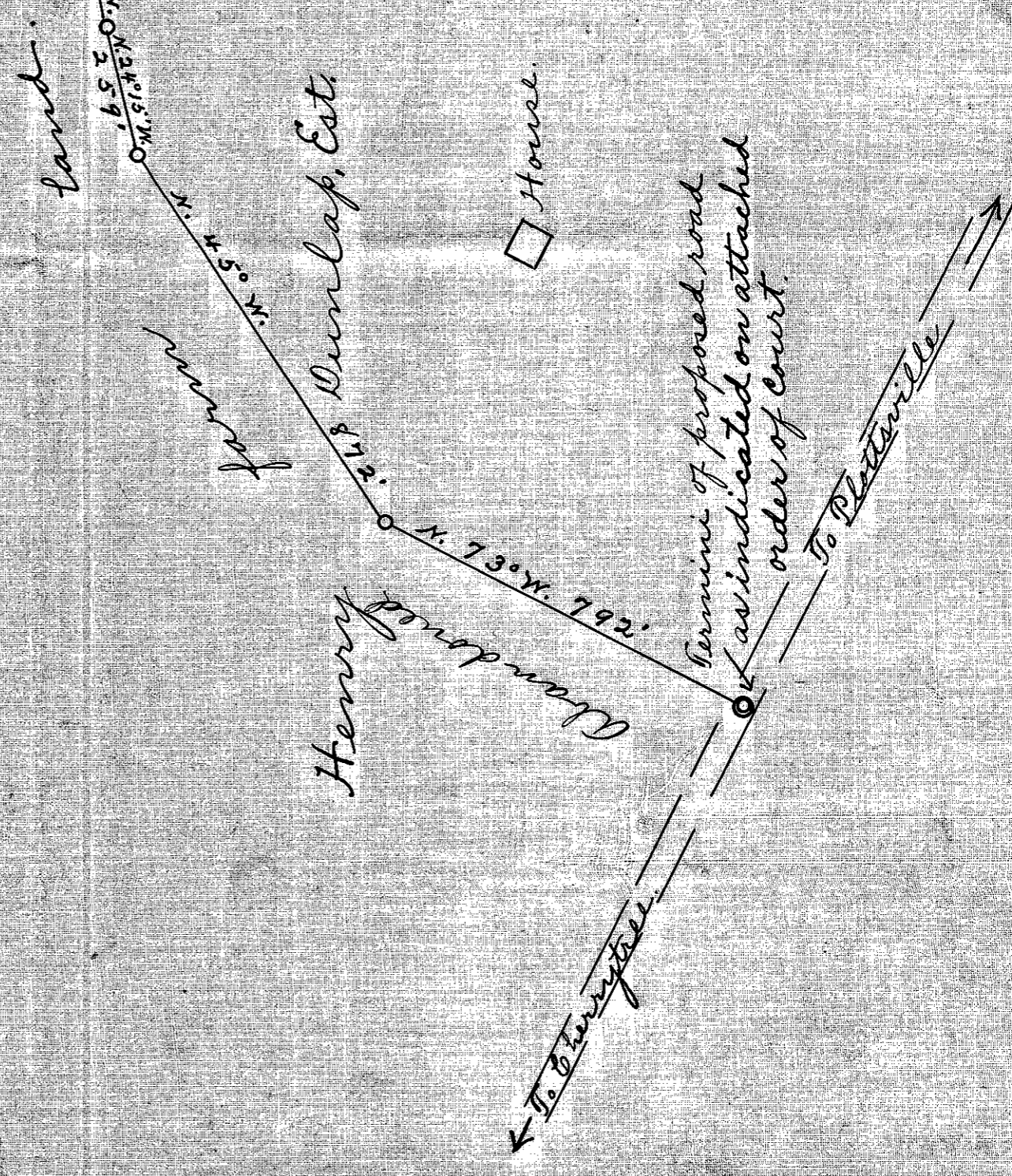
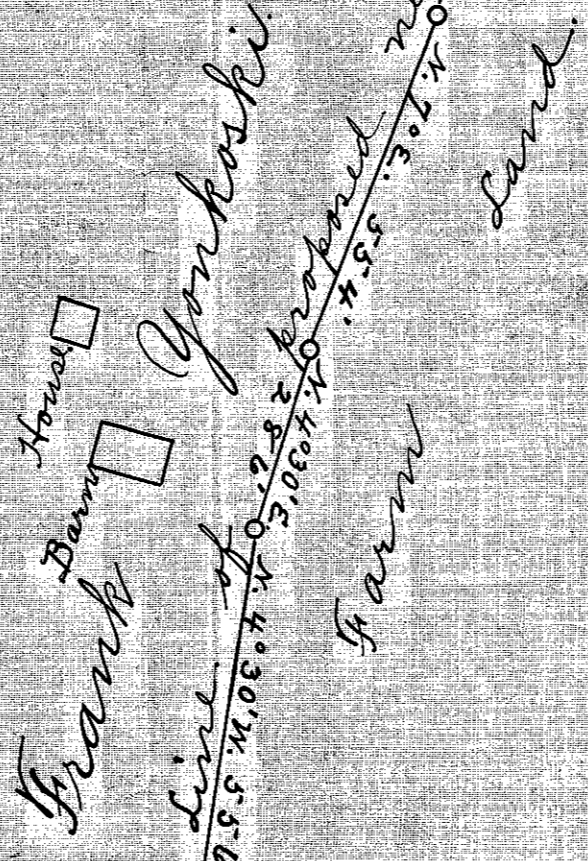
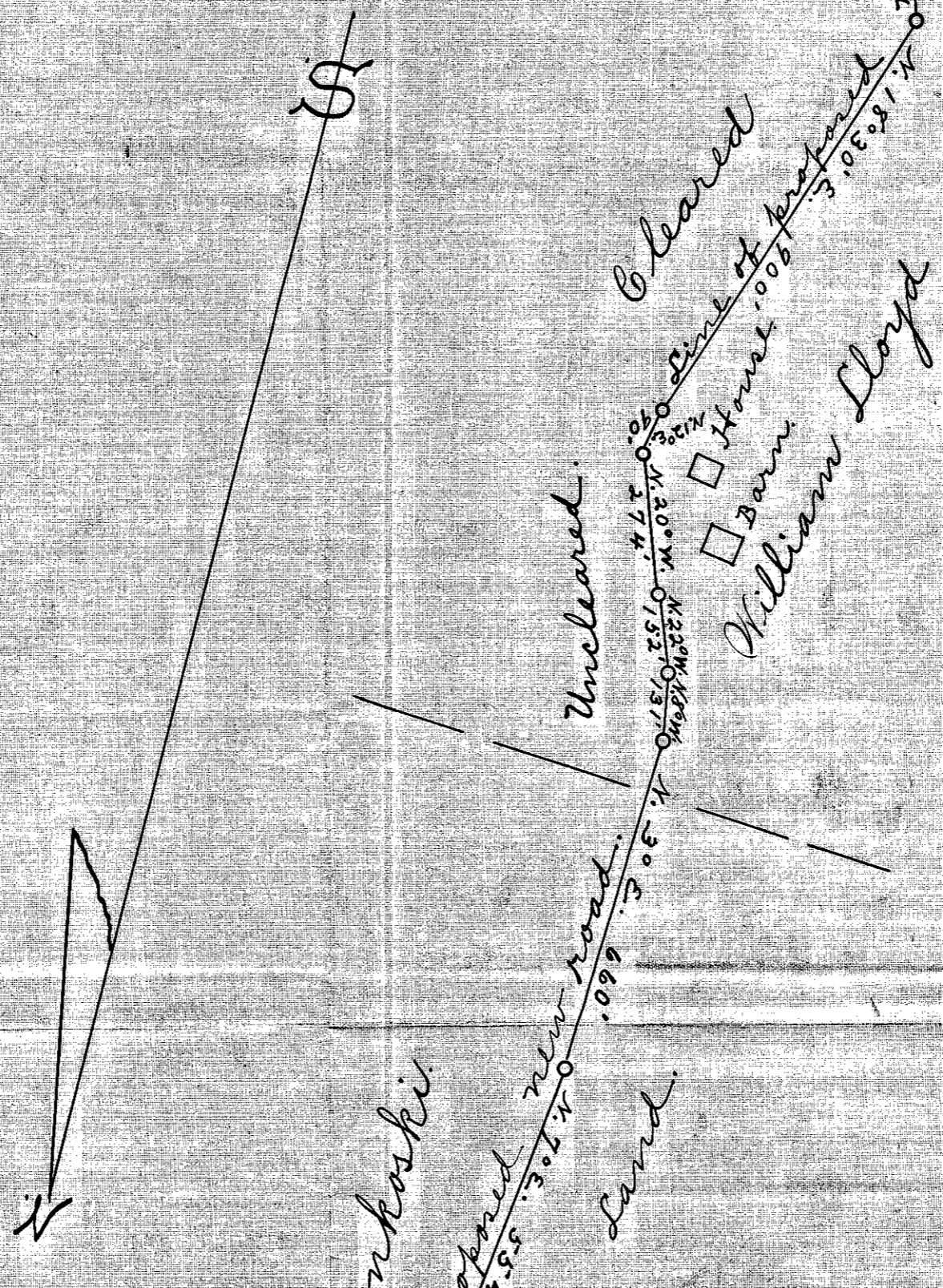
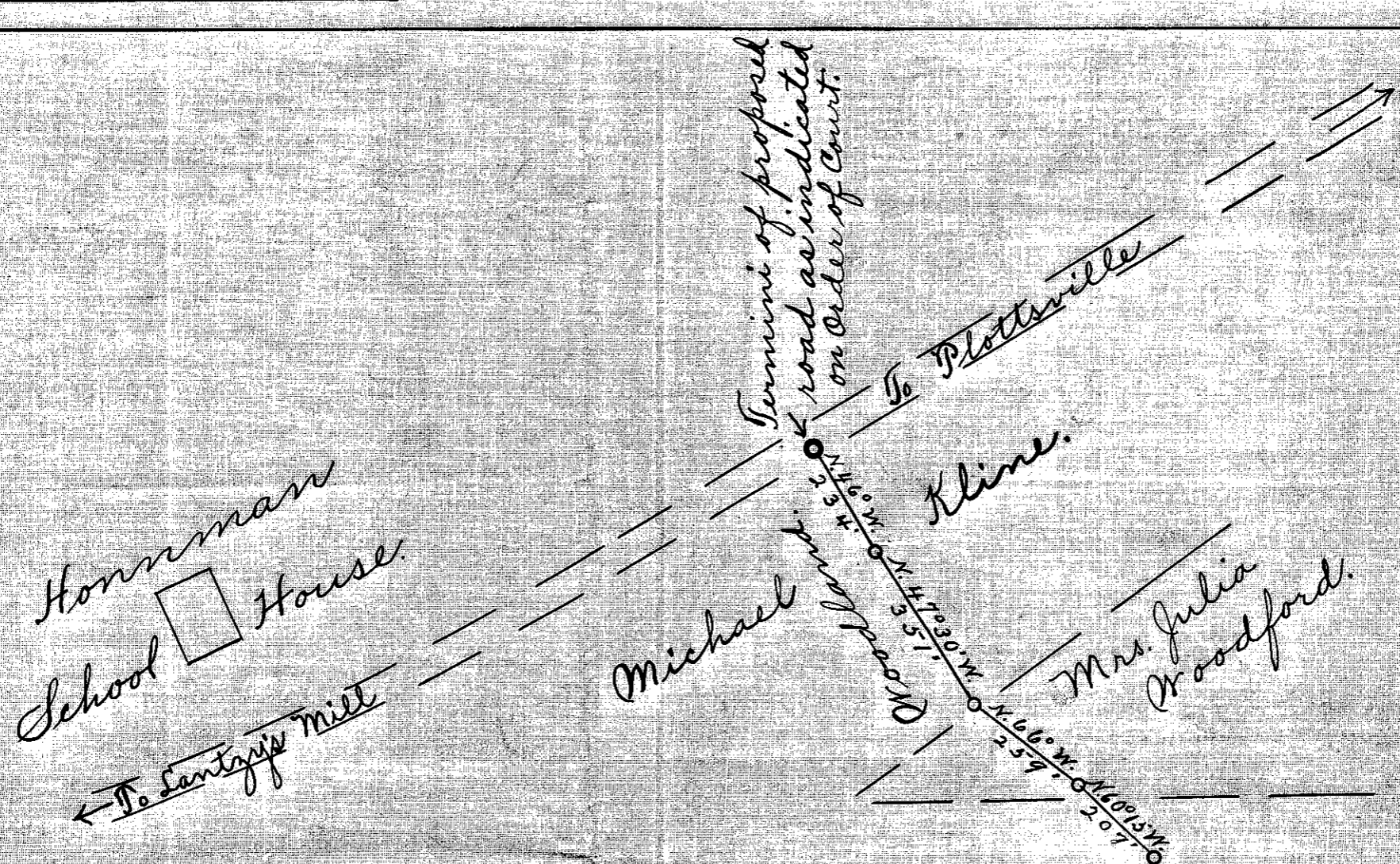

Plot or draft showing the location of a proposed new township road in Susquehanna Township, Cambria Co., Pa., viewed May, 1925

Viewed upon an order of the Court of Quarter Sessions of Cambria County dated 13th April, A. D., 1925.

A. M. Shoemaker, J. D. Ritter and Adam Shuman, Viewers.