

Rot Microfilmed

RD# 2

Mar. 1924

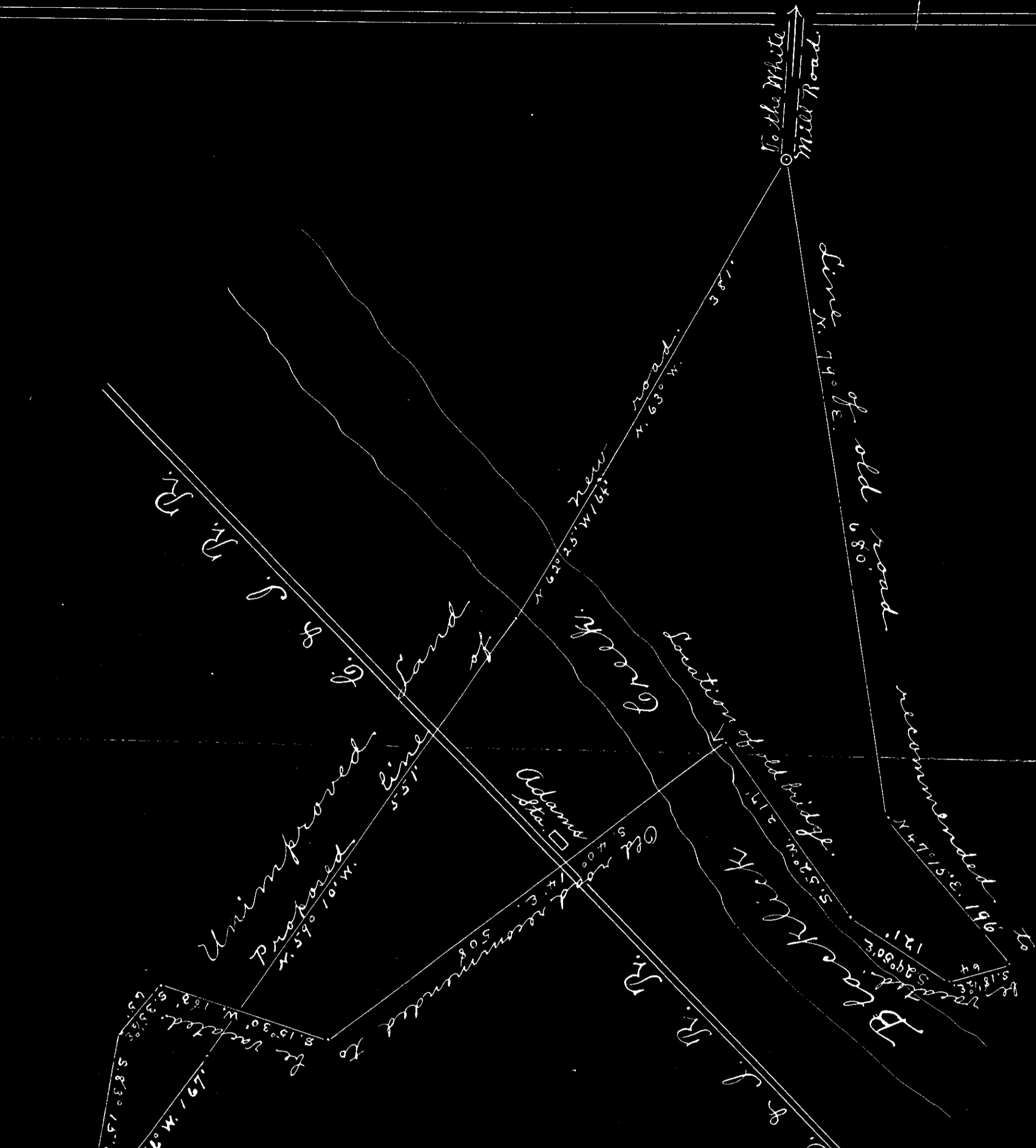

Plot or draft showing the line of a piece of public road proposed to be vacated and the location, courses and distances of a piece of road recommended to be supplied - both above referred to pieces of road being in Blacklick Township, Cambria County, Penna.

Viewed upon an order of the Court of Quarter Sessions of said county and state dated 4th Feby, A.D., 1924.

A.M. Shoemaker, J.D. Ritter^{2d} Adam Shuman, Viewers.

6 Mar. 1924

TO THE HONORABLE, THE JUDGES OF THE COURT OF QUARTER SESSIONS OF CAMBRIA COUNTY, PENNSYLVANIA:

The petition of the undersigned, inhabitants of the Township of Blacklick, in said County and State, respectfully represents:-

That a public road has long since been laid out to lead from a point on the public road known as the Nicktown Road, to a point on the road leading from the Clay Pike to Ivison, beginning at a point approximately $1\frac{1}{2}$ miles distant from the point where the said Nicktown Road intersects with the Clay Pike, and ending at a point approximately $1\frac{1}{4}$ miles distant from the point where the road leading from the Clay Pike to Ivison, begins.

That a portion of said road, viz: That portion lying between points indicated on the rough sketch hereto attached and made a part of this petition for the purpose of making more clear and definite the sections of road referred to herein, has for some years past fallen into disuse and disrepair, become dangerous and burdensome, and the legal status thereof indefinite and uncertain; said portion of road thus referred to being that portion represented as lying between points indicated as "A" and "C" on the attached sketch, beginning at a point approximately 1100 feet from the beginning of the first above mentioned road, and ending at a point approximately 500 feet East of the point where said first above mentioned road ends, to wit: at the intersection of said road with the road leading from the Clay Pike to Ivison. This portion of the road, covering a distance of approximately 1748 feet, your petitioners desire vacated.

That a piece of road to begin at point "A" on the attached sketch, and hereinabove definitely located, and to run thence in a Southwesterly direction a distance of approximately 500 feet to Blacklick Creek, at a point approximately 150 feet South of

the point on the portion of road sought to be vacated, where the said creek is crossed by a bridge; and thence continuing in a Southwesterly direction approximately 1600 feet to point "C" indicated on said sketch; is necessary for the convenience and accommodation of the traveling public and this piece of road your petitioners desire to have laid out and supplied, said piece of road being indicated on said sketch by a dotted line.

Therefore, your petitioners pray your Honorable Court to appoint three members of the permanent Board of Viewers of Cambria County to view and determine as to the propriety of vacating the aforesaid piece of road requested to be vacated and also to view and determine as to the necessity for laying out and supplying the piece of road hereinabove requested to be supplied, and that they be directed to make a report of their proceedings to the next term of said court.

<u>Name</u>	<u>Address</u>
<u>A. H. Folckner</u>	<u>Belsano Pa.</u>
<u>Chas. Gwynn</u>	<u>Belsano, Pa.</u>
<u>J. L. Mathers</u>	<u>Expedit. Pa.</u>
<u>L. S. Marsh</u>	<u>Belsano Pa.</u>
<u>B. F. Muncie</u>	<u>Stroungtown Pa.</u>
<u>J. F. Folckner</u>	<u>Belsano Pa.</u>
<u>Wm. Miller</u>	<u>Belsano Pa.</u>
<u>Wm. Beards</u>	<u>Belsano Pa.</u>
<u>Victor C. Miller</u>	<u>Belsano Pa.</u>
<u>Wm. J. Morris</u>	<u>Stroungtown Pa.</u>

Name

Address

John Longnecker
177 Boring

Nicktown Pa
Nicktown Pa

H J Matcher

Belsano Pa

John Langendorfer

Belsano Pa

A J Langendorfer

Belsano Pa

Thomas Braeken

Belsano Pa

Mrs Emma Braeken

Belsano Pa

Elmer Hoffman

Belsano Pa

B S Craver

Belsano Pa

C J Green

Belsano Pa

J E Craves

Belsano Pa

Geo Wike

Belsano Pa

~~Anna Craves~~

Belsano Pa

Harvey Clawson

Belsano Pa

Bertha Clawson

Belsano Pa

W. Raymond Clawson

Belsano Pa

A R Clawson

Belsano Pa

E L Stephens

Belsano Pa

Chas Anderson

Exedit Pa

Mabel Anderson

Exedit Pa

Name

Address

Louisa Marks	Belsano
E. G. Goss	Expedite Pa
C. W. Gore	Expedite Pa
R. E. Goss	Expedite Pa
Wm a Gardner	Expedite Pa
Angerer	Expedite Pa
W. Carl Lees	Expedite Pa
R. H. Nelson	Expedite Pa
J. A. Curry	Expedite Pa
J. L. Hurry	Expedite
D. S. Brazil	Expedite Pa
H. C. Zimmerman	Expedite Pa
J. W. Amis	Expedite Pa
W. Hornum	Expedite Pa
A. J. Baker	Expedite Pa
John Means	Expedite
John Tipton	Expedite
W. G. Pursey	Expedite Pa
J. C. Kenney	Expedite Pa
Samuel H. Hays	Expedite Pa

STATE OF PENNSYLVANIA |
COUNTY OF CAMBRIA | SS:

W. M. Marks, being duly sworn according to law, deposes and says that the matters are facts set forth in the foregoing petition are true, as he verily believes.

W. M. Marks

Sworn and subscribed to
before me, this 30th
day of January, A . D. 1924.

A. H. Folckner, J.P.

My Commission
Expires 1st Monday in Jan. 1929

In the Court of Quarter
Sessions of Cambria County
Pennsylvania.

In the Matter of the
Relocation of a Portion
of the Road leading from
the Nicktown Road to the
Ivison Road, in Blacklick
Township, Cambria County.

PETITION FOR APPOINT-
MENT OF VIEWERS.

DECREE.

And now, Feb 4
1924, the within petition
having been read and con-
sidered, J. D. Kell

Adopted
Am. Shunk
are hereby appointed View-
ers to view and determine
as to the propriety of
granting the prayer of the
petitioners herein and to
make a report of their pro-
ceedings to this Court
the first week of March
Court.

By the Court
Filed 4 February 1924
LEECH & LEECH
ATTORNEYS-AT-LAW
EBENSBURG, PA.

R E P O R T O F V I E W E R S .

To the Honorable, the Judges of the Court of Quarter Sessions
of Cambria County, Pennsylvania.

We, the undersigned members of the permanent board of viewers of Cambria County, appointed by your honorable Court upon the attached order to view and determine as to the propriety of vacating and supplying a certain portion of a public road in Blacklick Township, said county and state, between the terminal points described in the attached order of court; respectfully report:-

That having given due notice of the view and of the time and place of meeting of the viewers to the Commissioners of Cambria County and the Supervisors of the Township of Blacklick, and having them accept service of notices hereto attached, and to the traveling public by printed hand bills posted in public and conspicuous places at and near the termini and along the route of the road to be viewed; and having been first duly sworn according to law to perform the duties of our appointment faithfully, impartially and to the best of our judgment and ability: All of us met in accord with the notices so given and having gone over and carefully viewed the piece of road proposed to be vacated and the land through and over which a supply road could be laid out and are all of the opinion that for the convenience and safety of the traveling public the piece of road as set forth in said attached order should be vacated and a new road supplied instead thereof; a plot or draft of which is hereto attached and made a part of this report.

Said piece of road proposed to be vacated takes the following courses and distances- Beginning at the termini nearest the Clay Pike-Nicktown road, handy the Briar Patch School House, and extending thence N. 83° 15' W/ 315 ft., thence N. 35° 30' W. 65ft., N. 15° 30' E. 183 ft., N. 40° 14' W. 508 ft., N. 52° E. 217 ft., N. 29° 50' W. 121 ft., N. 18° 30' W. 64 ft., S. 47° 15' W. 196ft. and S. 79° W. 608 ft. to the North Westerly termini on the road leading to the White Mill, and the piece of road recommended to be supplied takes the following courses and distances from the point of beginning of

the piece of road proposed to be vacated, viz: N. 73° 30' W. 152 ft., N. 56° W. 167 ft., N. 59° 10' W. 551 ft., thence crossing the Blacklick Creek N. 62° 25' W. 164 ft. and N. 63° W. 381 ft. to the point of ending of the piece of road recommended to be vacated.

The land through and over which the proposed new road, as recommended, is laid out is unimproved and in the mind of the viewers no damages will be sustained by the owners thereof by reason of the laying out of the new road, hence none have been awarded.

Witness our hands this 29th. day of February, A. D., 1924.

Adam Shuman

J. D. Pitted

A. M. Shoemaker

Viewers.

ROAD NOTICE

Notice is hereby given that the Viewers appointed by the Court of Quarter Sessions of Cambria County, Pa., to view and determine as to the propriety of vacating and supplying a portion of a certain public road in Blacklick Twp., said county and state: Beginning on the road leading from the Belsano-Michtown road to the Belsano-White Mill road, via the Brier Patch School House, at a point about 1100 ft. Southward, along said road, from Adams Station on the C. & I. R. R. and ending on said road about 1748 ft. (measuring along said road) from said Station to the point of ending North West of said Adams Station;

will meet at the point of ending, above noted, in the Township of Blacklick, aforesaid, on the 25th day of February 1924, at 9:45 o'clock a. m., for the purpose of performing the duties of their appointment.

A. M. Shoemaker,
Adam Shuman and
J. D. Ritter,
Viewers.

Ebensburg, Pa. 2/12/1924.

Now, Feb. 13, 1924, service of the within notice is hereby accepted for the Commissioners of Cambria County, Pennsylvania.

A. S. Nickead

clerk

T

ROAD NOTICE

Notice is hereby given that the Viewers appointed by the Court of Quarter Sessions of Cambria County, Pa., to view and determine as to the propriety of vacating and supplying a portion of a certain public road in Blacklick Twp., said county and state: Beginning on the road leading from the Belsano-Nicktown road to the Belsano-White Mill road, via the Brier Patch School House, at a point about 1100 ft. Southward, along said road, from Adams Station on the C. & I. R. R. and ending on said road about 1748 ft. (measuring along said road) from said Station to the point of ending North West of said Adams Station:

will meet at the point of ending, above noted, in the Township of Blacklick aforesaid, on the 25th day of February 1924 at 9:45 o'clock a. m. for the purpose of performing the duties of their appointment.

A. M. Shoemaker,

Adam Shuman and

J. D. Ritter,

Viewers.

Ebensburg, Pa. 2/12 /1924.

Now, Feby., 20th 1924, service of the within notice is hereby accepted ~~by~~ by the undersigned Supervisors of the Township of Blacklick, Cambria Co., Pa.

J. L. Smathers
J. A. Goss

Supervisors.

Costs of View.

A. M. Shoemaker

Lifting Order	_____	.90
5 Days		37.50
20 miles @ 5 cts		1.00
Sivery hire		4.00
Engineering work		75.00
2 Blue Prints		2.00

MAR 3 1924 CERTIFIED
 \$120.50

J. D. Ritter

2 Days	_____	15.00
64 miles		3.20
Sivery hire		4.00

MAR 3 1924 CERTIFIED
 \$22.20

Adam Shuman

1 1/2 Days		11.25
4 miles		.20
Sivery hire		4.00

MAR 3 1924 CERTIFIED
 \$15.45

John Swartz
 George Perry
 J. Swanson

REPORT OF VIEWERS.

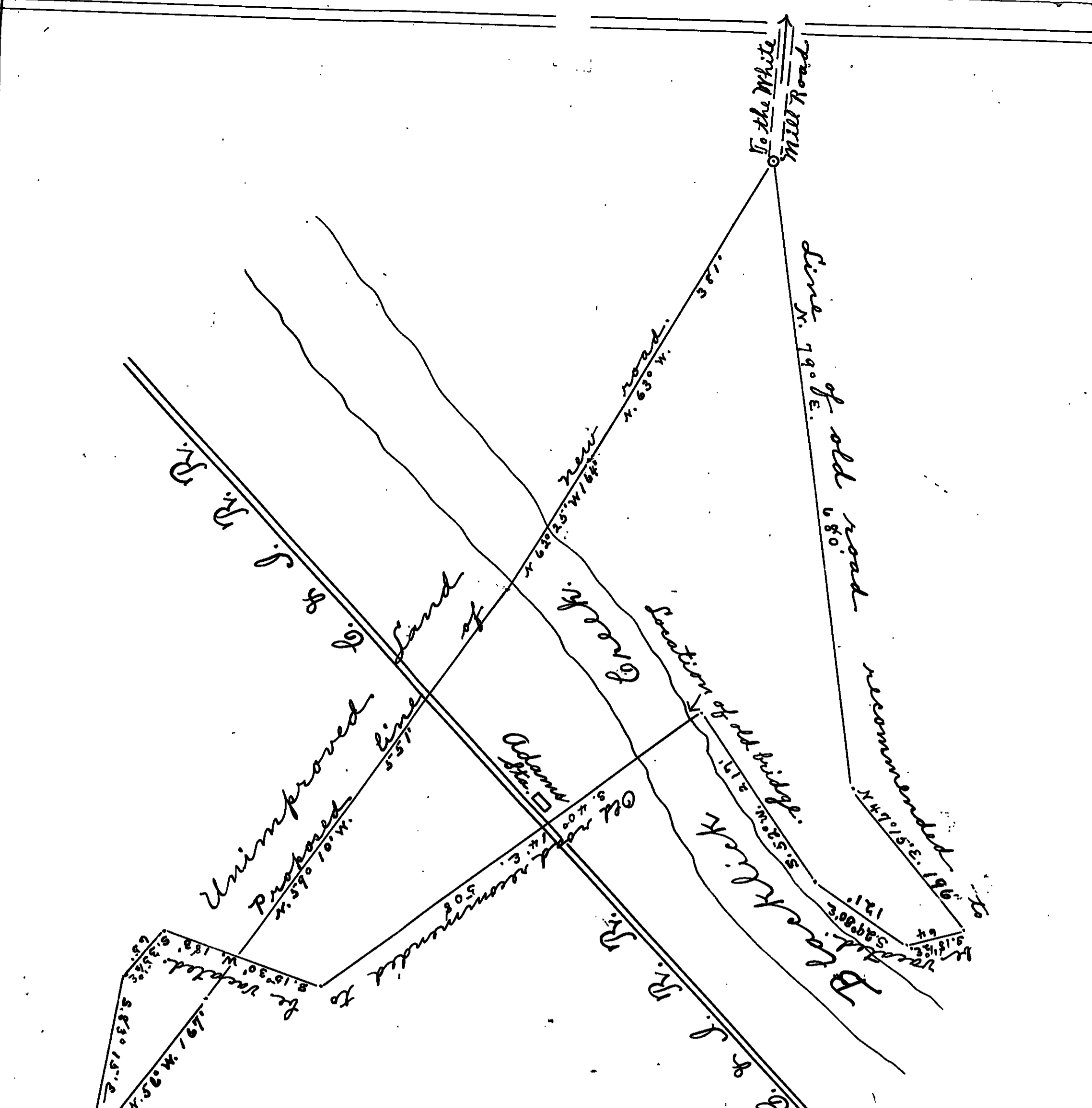

Plot or draft showing the line of a piece of public road proposed to be vacated and the location, courses and distances of a piece of road recommended to be supplied - both above referred to pieces of road being in Blacklick Township, Cambria County, Penna.
 Viewed upon an order of the Court of Quarter Sessions of said county and state dated 4th Feby., A. D., 1924.
 A. M. Shoemaker, J. D. Ritter^{3rd} & Adam Shuman, Viewers.

Commonwealth of Pennsylvania, }
County of Cambria. } SS.

At a Court of Quarter Sessions of the Peace of the County of Cambria held at Ebensburg, in the said County, on the fourth day of February A. D. 192⁴, before the Honorable Judge of the said Court: Upon the petition of divers inhabitants of the Township of Blacklick, in the said County, setting forth ~~that a public road has long since been laid out to lead from~~ ~~the point on the public road known as the Nicktown Road, to a point on the road leading from the Clay Pike to Ivison, beginning at a point approximately 1 1/4 miles distant from the point where the said Nicktown Road intersects with the Clay Pike, and ending at a point approximately 1 1/4 miles distant from the point where the road leading from the Clay Pike to Ivison, begins.~~ ~~That a portion of said road, viz: That portion lying between points indicated on the rough sketch hereto attached and made a part of this petition for the purpose of making more clear and definite the sections of road referred to herein, has for some years past fallen into disuse and disrepair, become dangerous and burdensome, and the legal status thereof indefinite and uncertain, said portion of road thus referred to being that portion represented as lying between points indicated as "A" and "C" on the attached sketch, beginning at a point approximately 1100 feet from the beginning of the first above mentioned road, and ending at a point approximately 500 feet East of the point where said first above mentioned road ends, to wit: at the intersection of said road with the road leading from the Clay Pike to Ivison. This portion of the road, covering a distance of approximately 1748 feet, your petitioners desire vacated. That a piece of road to begin at point "A" on the attached sketch, and hereinabove located, and to run thence in a Southwesterly direction a distance of approximately 500 feet to Blacklick Creek, at a point approximately 150 feet South of the point on the portion of road sought to be vacated, where the said creek is crossed by a bridge; and thence continuing in a Southwesterly direction approximately 1600 feet to point "C" indicated on said sketch; is necessary for the convenience and accomodation of the traveling public and this piece of road your petitioners desire to have laid out and supplied, said piece of road being indicated on said sketch by a dotted line, and therefore praying the Court to appoint proper persons to view and lay out the same according to law.~~ ~~road or highway, to lead from~~

that a public road has long since been laid out to lead from a point on the public road known as the Nicktown Road, to a point on the road leading from the Clay Pike to Ivison, beginning at a point approximately 1 1/4 miles distant from the point where the said Nicktown Road intersects with the Clay Pike, and ending at a point approximately 1 1/4 miles distant from the point where the road leading from the Clay Pike to Ivison, begins. That a portion of said road, viz: That portion lying between points indicated on the rough sketch hereto attached and made a part of this petition for the purpose of making more clear and definite the sections of road referred to herein, has for some years past fallen into disuse and disrepair, become dangerous and burdensome, and the legal status thereof indefinite and uncertain, said portion of road thus referred to being that portion represented as lying between points indicated as "A" and "C" on the attached sketch, beginning at a point approximately 1100 feet from the beginning of the first above mentioned road, and ending at a point approximately 500 feet East of the point where said first above mentioned road ends, to wit: at the intersection of said road with the road leading from the Clay Pike to Ivison. This portion of the road, covering a distance of approximately 1748 feet, your petitioners desire vacated. That a piece of road to begin at point "A" on the attached sketch, and hereinabove located, and to run thence in a Southwesterly direction a distance of approximately 500 feet to Blacklick Creek, at a point approximately 150 feet South of the point on the portion of road sought to be vacated, where the said creek is crossed by a bridge; and thence continuing in a Southwesterly direction approximately 1600 feet to point "C" indicated on said sketch; is necessary for the convenience and accomodation of the traveling public and this piece of road your petitioners desire to have laid out and supplied, said piece of road being indicated on said sketch by a dotted line, and therefore praying the Court to appoint proper persons to view and lay out the same according

to law. The Court, upon due consideration had of the premises, do order and appoint

A. M. Shoemaker surveyor, and

J. D. Ritter and Adam Shuman

viewers, to view the ground proposed for said road, and if they view the same, and shall agree that there is occasion for such road, they shall proceed to lay out the same, having respect to the shortest distance and the best ground for a road, and in such manner as shall do the least injury to private property, and also be as far as practicable, agreeable to the desires of the petitioners, and that they make a report of their proceedings to the next Court of Quarter Sessions to be held for said County, stating particularly whether they judge the same necessary for a public or private road, together with a plot or draft thereof, and the courses and distances, and references to the improvements through which it may pass.

By the Court.

Attest:

Frank B. Riddle, Clerk.

NOTE. "It shall be the duty of all persons appointed in the several counties of this Commonwealth to view and review any public or private road or bridge, if they shall decide in favor of locating said road, to endeavor to procure from the person or persons over whose land such location may be made releases from all claims for damages that might arise from the opening of such road or the building of such bridge; and in every case where said viewers shall fail to procure such releases, and it shall appear to them that any damages will be sustained, it shall be their duty to assess the damages and make report thereof signed by a majority of their number, and return the same, together with all releases obtained, to the Court of Quarter Sessions, and the damages so assessed shall be conclusive, or may be subject to appeal, review or modification, as may be provided by existing laws in the different counties of this Commonwealth."

"The persons appointed as aforesaid shall view such ground, and if they shall agree that there is occasion for a road, they shall proceed to lay out the same, having respect to the shortest distance, and the best ground for a road, and in such manner as shall do the least injury to private property, and also be, as far as practicable, agreeable to the desire of the petitioners."

"The viewers, as aforesaid, shall make report at the next term of said Court, and in the said report shall state particularly: First, who of them were present at the view, second, whether they were severally sworn or affirmed; third, whether the road desired be necessary for a public or private road; they shall also annex and return to the Court a plot or draft thereof, stating the courses and distances, and noting briefly the improvements through which it may pass; and, whenever practicable, the viewers shall lay out the said roads at an elevation not exceeding five degrees (except at the crossing of ravines and streams), where, by moderate filling and bridging, the declination of the road may be preserved within that limit."

NO. 6, March SESSIONS, 1924

Order to view road leading from
the Nicktown Road to the
Iverson Road in Blacklick
Township.

Filed 3 March 1924

Viewers

A. M. Shoemaker

J. D. Ritter

Adam Shuman

Clerk Robb 90 cts.

MAR 5 1924 CERTIFIED

12 March 1924 approved and breadth fixed at forty feet.

By the Court

9 June 1924 Confirmed
Frank S. Robb
Clerk.