

Pa #1 Dec. 1951

Ant Microfilm

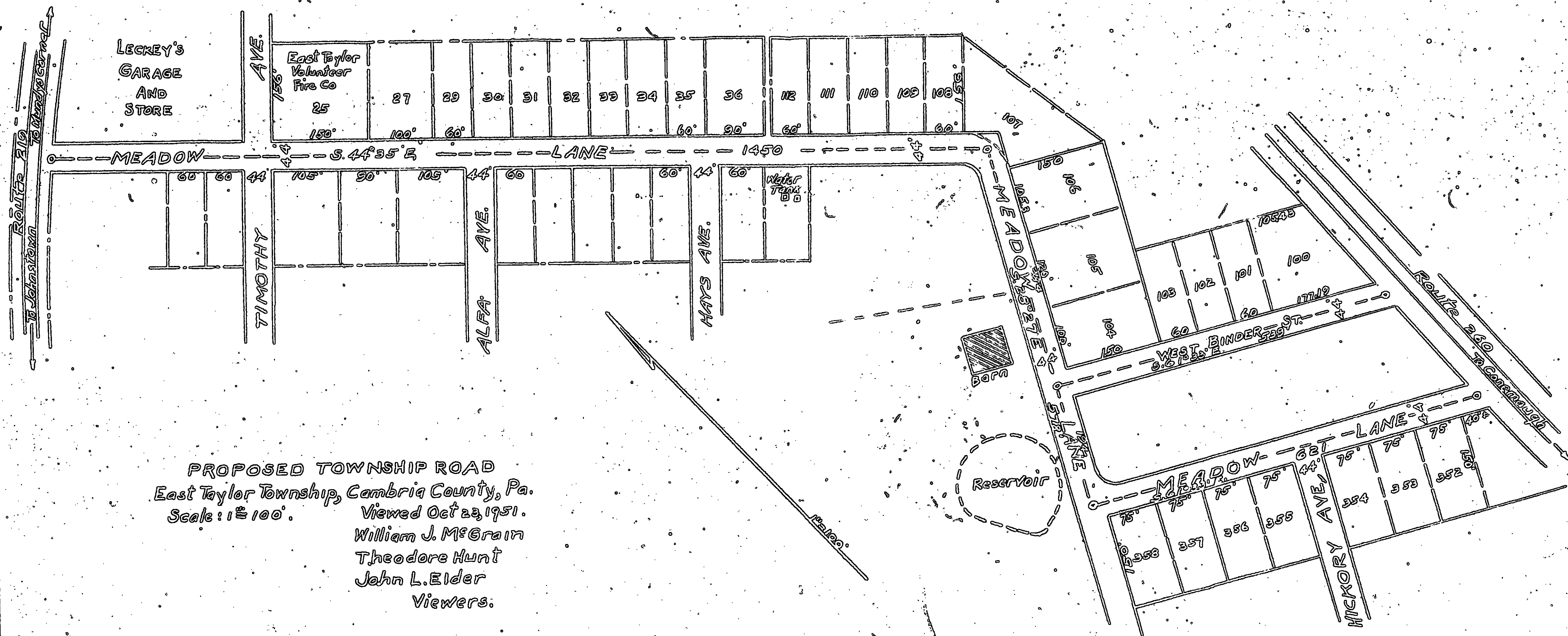

PROPOSED TOWNSHIP ROAD
 East Taylor Township, Cambria County, Pa.
 Scale: 1" = 100'.
 Viewed Oct 23, 1951.
 William J. McGrain
 Theodore Hunt
 John L. Elder
 Viewers.

Route 219
To Johnstown
To Wards Corners

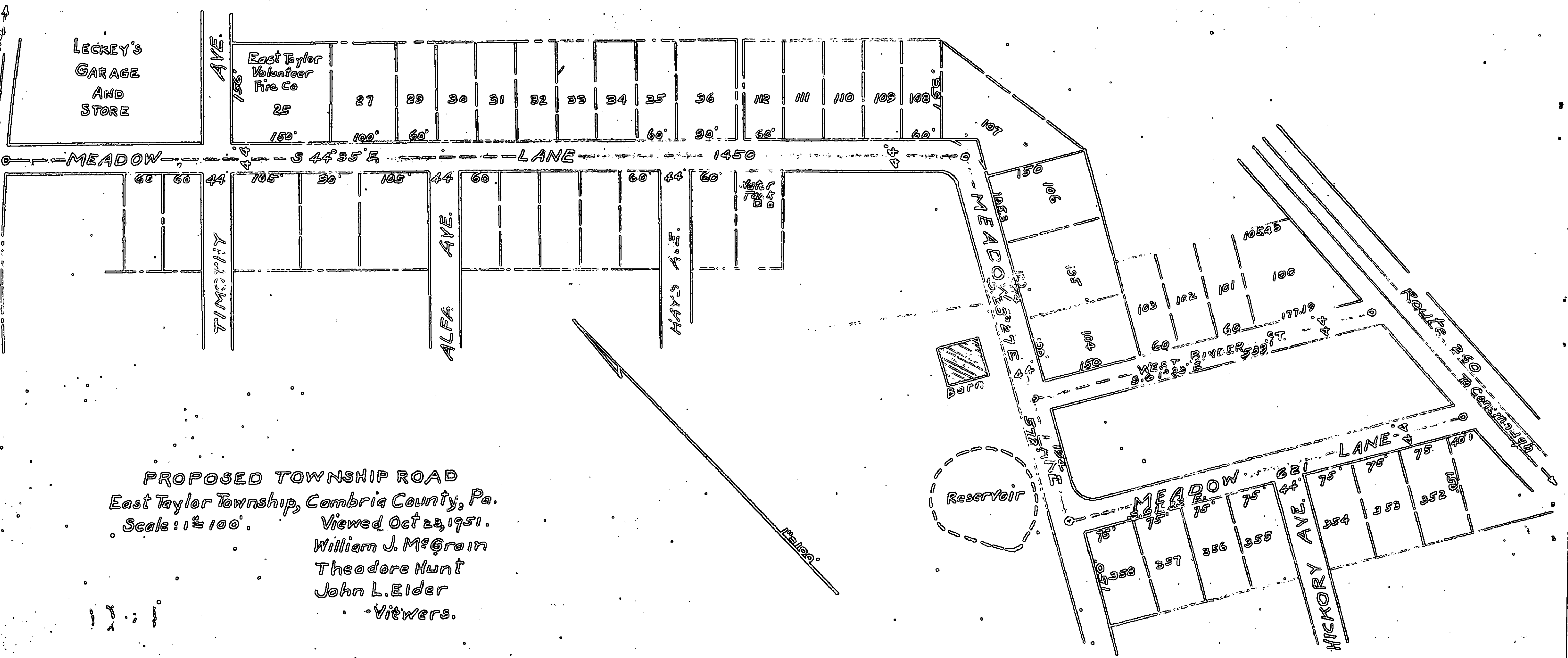

PROPOSED TOWNSHIP ROAD
 East Taylor Township, Cambria County, Pa.
 Scale: 1" = 100'.
 Viewed Oct 23, 1951.
 William J. McGrain
 Theodore Hunt
 John L. Elder
 Viewers.

IN THE COURT OF QUARTER SESSIONS OF CAMBRIA COUNTY, PENNSYLVANIA

IN RE LAYING OUT OF A PUBLIC
HIGHWAY IN THE TOWNSHIP OF
EAST TAYLOR, CAMBRIA COUNTY,
PENNSYLVANIA

NO.

DECEMBER SESSIONS, 1951

PETITION FOR APPOINTMENT OF VIEWERS

TO THE HONORABLE THE JUDGES OF THE COURT OF QUARTER SESSIONS IN
AND FOR CAMBRIA COUNTY, PENNSYLVANIA:

The Petition of the undersigned inhabitants of the said Township of East Taylor, in the County of Cambria, respectfully represents:

That your petitioners labor under great inconvenience for want of public roads and highways in the said Township of East Taylor to begin at a point at the junction of State Highway Route No. 219 and Meadow Lane as marked on the Plan attached hereto and extending in a southeasterly direction a distance of approximately one thousand four hundred and fifty feet; thence continuing in a southwesterly direction approximately five hundred feet; thence continuing in a southeasterly direction a distance of approximately six hundred and fifty feet to State Highway Route No. 260.

Also the public highway beginning at a point on State Highway Route 260 and extending in a southeasterly direction a distance of approximately five hundred twenty-eight and twenty-four hundredths feet to a point intersecting with Meadow Lane and known as West Binder Street; all of which is shown on a blue print hereto attached and made a part hereof as "EXHIBIT A."

The approximate distance from the beginning of the said township road to an intersecting State Highway is approximately two thousand five hundred and ninety-nine feet measured from the center line of the State Highway

Route No. 219 along the proposed township highway known as Meadow Lane to a State Highway Route No. 260. The last named terminus of said public road is on a public highway.

Your petitioners further represent that the first of the termini of the proposed public road or said township highway as hereinabove set forth; and that the proposed township highway is one necessary for public travel. The above is more fully set forth and shown on "EXHIBIT A."

A copy of the written notice to the Supervisors of said East Taylor Township and to the Commissioners of said Cambria County of the intended presentation of this application, with the acceptance of service thereon, is hereto attached, made a part hereof and marked "EXHIBIT B."

A Release of Damages whereby the owners of property abutting the aforesaid proposed road, releasing the said Township of East Taylor from any damages they have sustained or may seem liable to sustain by reason of the accepting, opening, gradings, draining, improving and maintaining of said proposed township highway is hereto attached, made a part hereof and marked "EXHIBIT C."

Your Petitioners therefore pray your Honorable Court of Cambria County to appoint three members of the Permanent Board of Viewers of Cambria County to view the ground proposed for said road, and if they see the necessity therefore, lay out the same and make report as required by law.

Ronald Lecky
Ruth M. Lecky

Earl A. A. A.
Queen A. A. A.

~~Joseph M. Kelly~~
Jacob M. Kelly
Charles H. Rager

Charles M. Glass

Dorothy C. Glass

Mary Flores

Chas M. Klitches

Eleanor Klitches

William E. Miller

Blanche Miller

East Taylor & Eric C
Kenneth Weaver Co.

Thomas A. Birk

Elise Birk

William J. Rudliner

Clara Rudliner

Alberta Jones

Theodore Jones

George Kulbacki

Cora Blanche Kulback

Joseph J. Zimmer

Mary Janet Zimmer

William C. Page

Frances E. Page

Frank Lantz

Martha K. Millward

Chas M. Millward

Charles Stewart

Nellie Stewart

Paul E. Lasagna

Irene Lasagna

William E. Schry

Irene Mary Schry

Michael Rich

Agnes Rich

Theodore Cooper

Dorothy Cooper

COMMONWEALTH OF PENNSYLVANIA

COUNTY OF CAMBRIA

SS:

Personally appeared before me, a Notary Public in and for said State and County, DON J. LECKEY, who being duly sworn according to law, deposes and says that he is one of the Petitioners within set forth and that the statements contained in the said Petition are true and correct to the best of his knowledge and belief.



Sworn and subscribed to
before me this 10th day
of Sept, 1950.

Notary Public

My Comm. Expires:

NOTARY PUBLIC
My Commission Expires Jan. 29, 1955

"EXHIBIT A" is a blue map being done
separately

IN THE COURT OF QUARTER SESSIONS OF CAMBRIA COUNTY, PENNSYLVANIA

NOTICE OF APPLICATION FOR APPOINTMENT OF VIEWERS

TO THE COMMISSIONERS OF CAMBRIA COUNTY AND THE SUPERVISORS OF
EAST TAYLOR TOWNSHIP:

You will please take notice that an application will be made to the Court of Quarter Sessions of Cambria County on the 24th day of Sept, 1950, for the appointment of a Board of View to lay out a township road in the Township of East Taylor, County of Cambria, and to begin at a point of the junction of State Highway Route No. 219, a public, and Meadow Lane and to extend in a southeasterly direction to the other State Highway Route No. 260, a public highway. The proposed township highway is more fully set forth on the map attached to the said Petition and which is marked "EXHIBIT A" and is designated as Meadow Lane.

Martin B. Stephens
Attorney for Petitioners

ACCEPTANCE OF SERVICE OF NOTICE

NOW, this 26th day of Sept, 1950, service of the above stated Notice is hereby accepted; and the issuance of a Rule under Rule 301 1/2 of the Rules of Court of Oyer and Terminer and Quarter Sessions of the Peace of said county, is hereby waived, and it is agreed that the within Petition be presented forthwith.

COMMISSIONERS OF CAMBRIA COUNTY

Francis J. [Signature]
[Signature]

ACCEPTANCE OF SERVICE OF NOTICE

NOW, this 22nd day of Sept.,
1950, service of the above stated Notice is hereby accepted;
and the issuance of a Rule under Rule 301 1/2 of the Rules of
Court of Oyer and Terminer and Quarter Sessions of the Peace of
said County, is hereby waived, and it is agreed that the within
Petition be presented forthwith.

SUPERVISORS OF EAST TAYLOR TOWNSHIP

Blair H. Thomas

Gerald Page

John Blasi, Jr.

PEPETITION

We, the undersigned owners of property fronting upon a street known as Meadow Lane in the Plan of Lots as laid out by Don J. Leckey in East Taylor Township, Cambria County, Pennsylvania on the 20th day of September, 1946 hereby petition The Board of Supervisors of East Taylor Township to accept said Meadow Lane from State Highway Route No. 219 to State Highway Route No. 260 as a public thorofare and a township highway and a part of the road system of East Taylor Township, and also that portion of West Binder Street shown on map.

The undersigned property owners hereby release The Board of Supervisors of East Taylor Township, their successors from any property damage which may be caused by opening, grading, alignment or maintenance of said Meadow Lane.

In Witness Whereof, we hereunto set our hands and seals this 10th day of September, 1951.

<u>Lot Number</u>	<u>Property Owner</u>
<u>1</u>	<u>Essi Aurandt</u> (SEAL)
<u>1</u>	<u>Queen Aurandt</u> (SEAL)
<u>34</u>	<u>Wilhelm Rudline</u> (SEAL)
<u>34</u>	<u>Clara Rudline</u> (SEAL)
<u>37</u>	<u>Alberta Jones</u> (SEAL)
<u>37</u>	<u>Theodore Jones</u> (SEAL)
<u>32</u>	<u>George Beckwith</u> (SEAL)

Lot Number

Property Owner

<u>32</u>	<u>Cora Blanche Kulback</u> (SEAL)
<u>12</u>	<u>Joseph J. Zimm</u> (SEAL)
<u>12</u>	<u>Mary Ann Zimm</u> (SEAL)
<u>9</u>	<u>William C. Page</u> (SEAL)
<u>9</u>	<u>Frances E. Page</u> (SEAL)
<u>9</u>	<u>Frank Santa</u> (SEAL)
<u>2</u>	<u>Martha R. Millward</u> (SEAL)
<u>2</u>	<u>Charles W. Millward</u> (SEAL)
<u>16</u>	<u>Charles Stewart</u> (SEAL)
<u>16</u>	<u>Nellie Stewart</u> (SEAL)
<u>352</u>	<u>Paul E. Lasagna</u> (SEAL)
<u>352</u>	<u>Irene Lasagna</u> (SEAL)
<u>35</u>	<u>William E. Schrey</u> (SEAL)
<u>35</u>	<u>Irene Mary Schrey</u> (SEAL)
<u>27</u>	<u>Michael P. Cook</u> (SEAL)
<u>27</u>	<u>Agnes P. Cook</u> (SEAL)
<u>29</u>	<u>Theodore Casper</u> (SEAL)
<u>29</u>	<u>Maude Casper</u> (SEAL)

all others

25 East Taylor W. L. Co.
Kenneth Keiper Pres

all other owners
of
25

Donald Lecky
Ruth M. Lecky

353 Thomas A. Birk

353
"EXHIBIT C" Elvie Birk

Lot Number

Grand # 24	Jack M Lecky (SEAL)
24	Sara Jane Lecky (SEAL)
358	Charles H Rager (SEAL)
355-356	Mary Flores (SEAL)
30-31-33	Charles M Glass (SEAL)
30-31-33	Dorothy C Glass (SEAL)
357	Chas M Kleitches
357	Clarence Kleitches
354	William E Miller
354	Laura E Miller

IN THE COURT OF QUARTER SESSIONS OF CAMBRIA COUNTY, PENNSYLVANIA

IN RE LAYING OUT OF A PUBLIC
HIGHWAY IN THE TOWNSHIP OF
EAST TAYLOR, CAMBRIA COUNTY,
PENNSYLVANIA

No. December Sessions, 1951

DECREE

AND NOW, this 24 day of Sept,
1951, the within Petition having been read and considered, the
Court appoints Wm J Mc Grain and John L. Elden,
AND Theodore Hunt Viewers, to view the road herein
referred to and make report as required by law.

IT IS FURTHER ORDERED AND DIRECTED
that the Viewers find whether or not the said proposed road is
necessary for public travel as approved by the Act of 1919,
P. L. 609 and its amendments and supplements, subject to the
approval of the Court of Quarter Sessions (36 P. S. 1921).

BY THE COURT:

Wegman
Bill
J.

TO: BLAIR THOMAS, GERALD PAIGE and JOHN BLASIC, Supervisors of East Taylor Township:

The undersigned, owners or property abutting on Meadow Lane, hereby respectfully request that the said Meadow Lane, as located on the Plan of Sunnyfield, be accepted, opened and maintained as a Township Highway.

East Taylor Fire Co Kenneth Keiper Pres	RD#1 Conemaugh Pa
William C. Page	R.D.#1 Conemaugh Pa
Francis W. Bandy	R.D.1 Conemaugh Pa
Theodore Jones	R.D.1 Conemaugh Pa
Joseph Arzeni	R.D.1 Conemaugh Pa
Frank Santo	R.D.#1 Conemaugh Pa
Wilhelm Pudliner	R.D.1 Conemaugh Pa
George Kulback	R.D.#1 Conemaugh Pa
Michael Risho	R.D.#1 Conemaugh Pa
Chas. J. Millward	R.D.#1 Conemaugh Pa
Ralph C. Horner	R.D.#1 Conemaugh Pa
Erl Aurandt	R.D.1 Conemaugh Pa
Arnold Hecky	R.D.#1 Conemaugh Pa
Bro. M. J. Kithen	R.D.#1 Conemaugh Pa
William E. Miller	R.D.#1 Conemaugh Pa
Paul E. Longman	R.D.#1 Conemaugh Pa
Thomas G. Birk	R.D.-1 Conemaugh Pa

ROAD DOCKET
No. 1 Dec. Term 1957
IN THE COURT OF QUARTER SESSIONS
OF CAMBRIA COUNTY, PENNSYLVANIA.

IN RE LAYING OUT OF A PUBLIC
HIGHWAY IN THE TOWNSHIP OF
EAST TAYLOR, CAMBRIA COUNTY,
PENNSYLVANIA.

PETITION FOR APPOINTMENT
OF VIEWERS

Filed
9/24/57

MARLIN B. STEPHENS
Attorney and Counselor at Law
JOHNSTOWN, PA.

IN THE COURT OF COMMON PLEAS OF CAMBRIA COUNTY, PENNSYLVANIA.

IN RE: Laying out of a Public Highway in the Township of East Taylor, Cambria County, Pennsylvania.)

No. 1 December Session, 1951.)

REPORT OF VIEWERS

TO THE HONORABLE, the Judges of the above named Court, we, the undersigned Viewers, appointed by the annexed order of the Court to view the proposed road.

That we have been duly sworn or affirmed, as members of the Permanent Board. That we have posted notice, as required by law, on the road mentioned, as follows:

Public Highway to begin at a point at the junction of State Highway Route No. 219 and Meadow Lane as marked on the Plan attached hereto and extending in a southeasterly direction a distance of approximately one thousand four hundred and fifty feet; thence continuing in a southwesterly direction approximately five hundred feet; thence continuing in a southeasterly direction a distance of approximately 650 feet to State Highway Route No. 260. Also the public highway beginning at a point on State Highway Route 260 and extending in a southeasterly direction a distance of approximately 528.24 hundredths feet to a point intersecting with Meadow Lane and known as West Binder St.; all of which is shown on a blue print hereto attached and made a part hereof as EXHIBIT A. The approximate distance from the beginning of said township road to an intersecting State Highway is approximately 2599 feet measured from the center line of the State Highway Route No. 219 along the proposed township highway known as Meadow Lane to a State Highway Route No. 260. The last named terminus of said public road is on a public highway.

We approve this road. No objections from Supervisors or Attorney for Supervisors. No property damage.

John K. Elder Chairman.
John K. Elder
Theodore Hunt

Viewers.

IN THE COURT OF COMMON PLEAS OF CAMBRIA COUNTY, PENNSYLVANIA.

IN RE: Laying out of a Public Highway in the Township of East Taylor, Cambria County, Pennsylvania.)

No. 1 December Session, 1951.)

William J. McGrain,)
 John L. Elder,) Viewers.
 Theodore Hunt,)

To William J. McGrain, Dr.

October 10th	- Preparing notice of view, one day,.....	\$12.00
	Stenographer typing notices,.....	2.80
October 11th	- Posting, sending Notice of View, one day,...	12.00
	Mileage - 44 miles,.....	4.40
October 23rd	- Making View,.....	12.00
	- Mileage - 44 miles,.....	4.40
October 24th	- Hearing,.....	12.00
	Mileage - 44 miles,.....	4.40
November 7th	- Making and writing report,.....	12.00
	Stenographer typing report,.....	3.20
Nov. 13th	- Filing report,.....	12.00
	Mileage - 18 miles,.....	1.80
		<hr/>
		\$93.00

To John L. Elder:

October 23rd	- Making View,.....	\$12.00
	Mileage - 28 miles,.....	2.80
October 24th	- Hearing,.....	12.00
	Mileage - 28 miles,.....	2.80
November 3rd	- Making drawing,.....	5.00
		<hr/>
		\$34.60

To Theodore Hunt:

October 23rd	- Making View,.....	\$12.00
	Mileage - 10 miles,.....	1.00
October 24th	- Hearing,.....	12.00
	Mileage - 10 miles,.....	1.00
		<hr/>
		\$26.00



IN THE COURT OF COMMON PLEAS OF CAMBRIA COUNTY, PENNSYLVANIA.

**IN RE: Laying out of a Public
Highway in the Township of
East Taylor, Cambria County,
Pennsylvania.**

No. 1 December Session, 1951.

NOTICE OF VIEW.

The undersigned appointed by the above Court to view a proposed Public Highway in the Township of East Taylor, Cambria County, Pennsylvania, at a point at the junction of State Highway Route No. 219 and Meadow Lane as marked on the Plan attached hereto and extending in a southeasterly direction a distance of approximately one thousand four hundred and fifty feet, continuing in a southwesterly direction approximately five hundred feet, continuing in a southeasterly direction a distance of approximately six hundred and fifty feet to State Highway Route No. 390.

TO THE HONORABLE, The Judges of the Common Pleas of Cambria County, Pennsylvania, the three members below mentioned from the Board of Viewers to view the proposed road on the 23rd day of October, 1951, at 10:00 A. M.

Wm. J. McGrain,

John L. Elder,

Theodore Hunt,

Board of Viewers.

Commonwealth of Pennsylvania, }
County of Cambria } SS.

At a Court of Quarter Sessions of the Peace of the County of Cambria held at Ebensburg, in the said County, on the 24th day of September A. D. 1951, before the Honorable Judge of the said Court: Upon the petition of divers inhabitants of the Township of East Taylor, in the said County, setting forth that they labor under inconvenience for want of a Public Highway road or highway, to begin at a point at the junction of State Highway Route No. 219 and Meadow Lane as marked on the Plan attached hereto and extending in a southeasterly direction a distance of approximately one thousand four hundred and fifty feet; thence continuing in a southwesterly direction approximately five hundred feet; thence continuing in a southeasterly direction a distance of app. 650 feet to State Highway Route No. 260. Also the public highway beginning at a point on State Highway Route 260 and extending in a southeasterly direction a distance of app. 528.24 hundredths feet to a point intersecting with Meadow Lane and known as West Binder St.; all of which is shown on a blue print hereto attached and made a part hereof as EXHIBIT A. The approximate distance from the beginning of the said township road to an intersecting State Highway is approximately 2599 feet measured from the center line of the State Highway Route No. 219 along the proposed township highway known as Meadow Lane to a State Highway Route No. 260. The last named terminus of said public road is on a public highway. and therefore praying the Court to appoint proper persons to view and lay out the same according to law. The Court, upon due consideration had of the premises, do order and appoint Wm. J. McGrain surveyor, and John L. Elder and Theodore Hunt viewers, to view the ground proposed for said road, and if they view the same, and shall agree that there is occasion for such road, they shall proceed to lay out the same, having respect to the shortest distance and the best ground for a road, and in such manner as shall do the least injury to private property, and also be as far as practicable, agreeable to the desires of the petitioners, and that they make a report of their proceedings to the next Court of Quarter Sessions to be held for said County, stating particularly whether they judge the same necessary for a public or private road, together with a plot or draft thereof, and the courses and distances, and references to the improvements through which it may pass.

By the Court.

Attest:

Joseph C. Zieser, Clerk

Order to view IN RE LAYING OUT
OF A PUBLIC HIGHWAY IN THE
TOWNSHIP OF EAST TAYLOR,
CAMBRIA COUNTY, PENNSYLVANIA

Wm. J. McGrain

John L. Elder

Theodore Hunt

Viewers

Clerk

NOTE. "It shall be the duty of all persons appointed in the several counties of this Commonwealth to view and review any public or private road or bridge, if they shall decide in favor of locating said road or bridge, to endeavor to procure from the person or persons over whose land such location may be made releases from all claims for damages that might arise from the opening of such road or the building of such bridge; and in every case where said viewers shall fail to procure such releases, and it shall appear to them that any damages will be sustained, it shall be their duty to assess the damages and make report thereof signed by a majority of their number, and return the same, together with all releases obtained, to the Court of Quarter Sessions, and the damages so assessed shall be conclusive, or may be subject to appeal, review or modification, as may be provided by existing laws in the different counties of this Commonwealth."

"The persons appointed as aforesaid shall view such ground, and if they shall agree that there is occasion for a road, they shall proceed to lay out the same, having respect to the shortest distance, and the best ground for a road, and in such manner as shall do the least injury to private property, and also be, as far as practicable, agreeable to the desire of the petitioners."

"The viewers, as aforesaid, shall make report at the next term of said Court, and in the said report shall state particularly: First, who of them were present at the view, second, whether they were severally sworn or affirmed; third, whether the road desired be necessary for a public or private road; they shall also annex and return to the Court a plot or draft thereof, stating the courses and distances, and noting briefly the improvements through which it may pass; and, whenever practicable, the viewers shall lay out the said roads at an elevation not exceeding five degrees (except at the crossing of ravines and streams), where, by moderate filling and bridging, the declination of the road may be preserved within that limit."

No. 1 December Session, 1951.

IN THE COURT OF COMMON PLEAS
OF
CAMBRIA COUNTY, PENNSYLVANIA

IN RE: Laying out of a Public
Highway in the Township of
East Taylor, Cambria County,
Pennsylvania.

Filed
11-13-51

REPORT
OF
VIEWERS

Dec. 14-1951
By the Court
Walter M. ...
judge

