

Granted
Filed Dec. 15, 1941

In the Court of Quarter Sessions
of Cambria County, Pennsylvania
No. *1* December Term, 1941

IN RE LAYING OUT OF A PUBLIC
HIGHWAY IN THE TOWNSHIP OF
UPPER YODER, CAMBRIA COUNTY,
PENNSYLVANIA.

PETITION FOR APPOINTMENT OF
VIEWERS.

Filed Dec. 15, 1941

LAW OFFICES OF
FRANK P. BARNHART
JOHNSTOWN, PENNA.

IN RE LAYING OUT OF A
PUBLIC HIGHWAY IN THE
TOWNSHIP OF UPPER YODER,
CAMBRIA COUNTY, PENNSYL-
VANIA

1 In the Court of Quarter Ses-
: sions of Cambria County,
: Pennsylvania
: No. December Term, 1941
1

PETITION FOR APPOINTMENT OF VIEWERS

TO THE HONORABLE THE JUDGES OF THE COURT OF QUARTER SESSIONS
IN AND FOR CAMBRIA COUNTY, PENNSYLVANIA:

The petition of the undersigned inhabitants of the said
Township of Upper Yoder, in the county aforesaid, respectfully
represents:

That your petitioners labor under great inconvenience for
want of a public road or highway in the said Township of Upper
Yoder, being a portion of Robinson Avenue and beginning at its
intersection with Harshberger Street and extending in a south-
westerly direction from its said intersection to its intersection
with Daisy Street Extension, and Daisy Street Extension extending
in a northwesterly direction from its intersection to its inter-
section with Harshberger Street, making a continuous highway.

The exact location of the place of beginning from the
nearest intersecting public highway, namely, Daisy Street in the
Borough of Southmont is at a distance of five hundred three (503)
feet, measured along the center line of Hershberger Street in an
easterly direction from said Daisy Street. The exact location of
the place of ending from the nearest intersecting highway, namely,
Daisy Street in the Borough of Southmont, is at a distance of

thirty-five and fifty-five-hundredths (35.55) feet, measured along the center line of Hershberger Street in a westerly direction from said Daisy Street.

A print showing the location of said proposed road, as above described, is hereto attached, made part hereof and marked "EXHIBIT A".

A copy of the written notice to the Supervisors of said Upper Yoder Township of the intended presentation of this application, with the acceptance of service thereon, is hereto attached, made part hereof and marked "EXHIBIT B".

A release of damages whereby the owners of property abutting the aforesaid proposed road, releasing the said Township of Upper Yoder from any damages they have sustained or may seem likely to sustain by reason of the said accepting, opening, grading, draining, improving and maintaining of said proposed highway, is hereto attached, made part hereof and marked "EXHIBIT C".

Your petitioners therefore pray the Court to appoint three members of the Permanent Board of Viewers of Cambria County to view the ground proposed for such road and if they see the necessity therefor, lay out the same and make report of this proceeding to the next session of Court.

<u>Earle A. McKee</u>	<u>340 Hershberger Rd. Johnstown Pa</u>
<u>Charles F. Sibbe</u>	<u>338 Hershberger Rd Johnstown Pa</u>
<u>J. M. Billitdunk</u>	<u>569 Hershberger St. Johnstown Pa</u>
<u>H. M. Billitdunk</u>	<u>569 Hershberger St. Johnstown Pa</u>
<u>Earl Kessler</u>	<u>571 Hershberger St. Johnstown Pa</u>
<u>Wm. J. Datto</u>	<u>573 Hershberger St</u>
<u>Curt Bamhart</u>	<u>R. 10. 5 Johnstown Pa</u>

COMMONWEALTH OF PENNSYLVANIA :
: SS:
COUNTY OF CAMBRIA :

Personally appeared before me, the subscriber, a Notary Public in and for said state and county, CURT BARNHART who being duly sworn according to law, deposes and says that he is one of the petitioners within set forth and that the statements contained in the said petition are true and correct.

Sworn and subscribed before me this 15th day of December, 1941

Curt Barnhart

Jennie Byer Williams

NOTARY PUBLIC
MY COMMISSION EXPIRES
APRIL 11, 1945

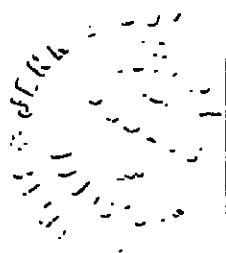

IN RE LAYING OUT OF A
PUBLIC HIGHWAY IN THE
TOWNSHIP OF UPPER YODER,
COUNTY OF CAMBRIA, STATE
OF PENNSYLVANIA

| In the Court of Quarter Ses-
: sions of Cambria County,
: Pennsylvania
: No. December Sessions,
| 1941

PRELIMINARY ORDER

Now, December 15th 1941, the within petition having
been presented and considered, a Rule is granted upon the Com-
missioners of Cambria County, Pennsylvania, to show cause, if any
they have, why Viewers should not be appointed as within prayed
for; and said Rule is returnable at ten o'clock, A. M. 29
Dec-1941. Service of the Rule, together with a
copy of this petition, shall be made upon the said County Com-
missioners not less than ten (10) days before the said Return
Day.

By the Court
M. K. ...
J. ...

* * * *

ACCEPTANCE OF SERVICE BY THE COMMISSIONERS
OF CAMBRIA COUNTY, PENNSYLVANIA

Now, December 15th 1941, service of the above Rule is hereby
accepted, together with a copy of the within petition.

H. J. Dow
Clerk.

IN RE LAYING OUT OF A
PUBLIC HIGHWAY IN THE
TOWNSHIP OF UPPER YODER,
COUNTY OF CAMBRIA, STATE
OF PENNSYLVANIA

| In the Court of Quarter Ses-
: sions of Cambria County, Penna.
:
: No. December Sessions,
| 1941

D E C R E E

And now, this *29th* day of December, 1941, the
within petition having been read and considered, the Court ap-
points *James Mann* and *B. E. Dickey*
and *L. E. Ray* Viewers to view the road herein
referred to and make a report of their proceedings to the
next term of the Court of Quarter Sessions of said County.

By the Court

December 1941, service of the above stated Notice is hereby accepted.

Qurt Barnhart

R. H. Weiner

SUPERVISORS OF UPPER YODER TOWNSHIP,
CAMBRIA COUNTY, PENNSYLVANIA

MAY 26, 1941.

TO THE SUPERVISORS OF
UPPER YODER TOWNSHIP,
CAMBRIA COUNTY, PENNSYLVANIA

PETITION & RELEASE OF DAMAGES

Portion of Robinson Avenue
and Daisy Street Extension.

S. E. DICKEY & CO.
CIVIL MINING AND CONSULTING ENGINEERS
809-811 JOHNSTOWN TRUST BLDG.
JOHNSTOWN, PENNA.

EXHIBIT C

TO THE SUPERVISORS OF UPPER YODER TOWNSHIP
CAMBRIA COUNTY, PENNSYLVANIA.

Petition and release of damages for the accepting, opening, grading, draining, improving and maintaining certain dedicated Highways in Upper Yoder Township, Cambria County, Pennsylvania, as Public Highways.

We the undersigned, your petitioners, respectively represent:

That we are the owners of all of the property abutting on Robinson Avenue and Daisy Street extension in the Southmont Garden Plan of Lots.

That said Robinson Avenue is 30' in width and Daisy Street extension is 40' in width as dedicated and shown on the Southmont Garden Plan of Lots.

That we all and each of us having property abutting on Robinson Avenue do hereby dedicate additional ground to a depth of 1.5' on either side of said Robinson Avenue, to make same 33' in width.

NOW THEREFORE, we respectfully petition your honorable body to proceed with the necessary legislation required for the accepting, opening, improving and maintaining a portion of Robinson Avenue extending in a Southwesterly direction from its intersection with Harshberger Street (or Road) to its intersection with Daisy Street extension and Daisy Street Extension extending in a Northwardly direction from its intersection to its intersection with Harshberger Road, making a continuous Highway. The exact location of the place of beginning from the nearest intersecting Public Highway, namely, Daisy Street in the Borough of Southmont, is at a distance of 503' measured along the center line of Harshberger Street (or Road) in an Easterly direction from said Daisy Street. The exact location of the place of ending from the nearest intersecting Public Highway, namely, Daisy Street in the Borough of Southmont, is at a distance of 35:55' measured along the center line of Harshberger Street (or Road) in a Westerly direction from said Daisy Street.

IN CONSIDERATION of the accepting, opening, grading, draining, improving and maintaining said portion of Robinson Avenue and Daisy Street extension and the widening of the right of way of Robinson Avenue to 33', we the undersigned do hereby release the Township of Upper Yoder its officials, agents and employees of any and all damages we have sustained or may seem likely to sustain, by reason of accepting, opening, draining, improving and maintaining said portion of Robinson Avenue and Daisy Street extension and the widening of a portion of Robinson Avenue to 33'.

Witness our hands and seals this 27th day of May
A. D. 1941.

<u>Witness</u>	<u>Signature</u>	<u>Lot Number</u>
<u>Earle A. M. Keever</u>	<u>Mrs. Edith Kesler</u>	<u>13-26-27</u>
<u>Earle A. M. Keever</u>	<u>J. Kesler</u>	<u>" "</u>
<u>Earle A. M. Keever</u>	<u>G. M. Bellefleur</u>	<u>28</u>

Witness

Signature

Lot Number

Earle A. McKeen	Anna B. Littlepage	28
Earle A. McKeen	Catherine Billings	30 31
Earle A. McKeen	Daniel T. Burns	29
Earle A. McKeen	Elizabeth Burns	29
Earle A. McKeen	George J. Billings	30-31
Earle A. McKeen	Mrs. J. Darts	15-24-25 ^{Daisy} ^{Robinson} _{Gay}
Earle A. McKeen	Mary Lusk Darts	" " "
Earle A. McKeen	Charles F. Gibbs	32
Earle A. McKeen	Cecilia B. Gibbs	32
Earle A. McKeen	Anna Will	33
Earle A. McKeen	Charles Will	33
Earle A. McKeen	Ruth Lee	4
Earle A. McKeen	Albert R. Lee	4
D. A. Matthews	Earle A. McKeen	34-35-36
Earle A. McKeen	Mary W. McKeen	" " "

Approved by the
Court this 9th day
of March 1942
Breadth fixed at
Forty feet for a partition
and Thirty feet for a
partition

By the Court
McKarrick

Judge

In the Court of Quarter
Sessions of Cambria County
No 1 December Sessions
1941

Petition for new
road in upper grades
Township, Cambria Co
Pennsylvania

Order of Court and
Report of Viewers

James McLean
S.E. Dickey
L.E. Raylor
Viewers

Filed Feb. 5, 1942

OSBOLD

9.711D

IN THE COURT OF QUARTER SESSIONS OF GAMBRIA COUNTY, PENNSYLVANIA

IN RE: Petition for a New Public Road (No. 1 December Sessions
in the Township of Upper Yoder,)
County of Cambria and State of Penn- ()
sylvania.) 1941

REPORT OF VIEWERS

To the Honorable, the Judges of the above named Court.

We, the undersigned Viewers, appointed by the above named Court, to view and determine as to the necessity for a public road in the Township of Upper Yoder, County of Cambria and State of Pennsylvania, the termini being in the Township of Upper Yoder and being a portion of Robinson Avenue, bounded and described as follows:

BEGINNING at a point in Harshberger Street, a public highway, at the intersection of the center line of Harshberger Street with the center line of said proposed road, known as Robinson Avenue; thence by the center line of said proposed road, South 27 degrees 13 minutes West, One Hundred Twenty-five and Nineteen-hundredths (125.19) Feet; thence South 30 degrees 11 minutes West, One Hundred Eleven and One-hundredths (111.01) Feet to the point of a curve to the right, having a radius of One Hundred Seventy and Forty-one Hundredths (170.41) Feet; thence by said curve in a Southwesterly direction an arc distance of Two Hundred Eight and Two-tenths (208.2) Feet to a point of a tangent; thence by said tangent, North 79 degrees 49 minutes West, Two Hundred Seventy-three and Twenty-nine Hundredths (273.29) Feet to the intersection of Daisy Street; thence by same, North 4 degrees 29 minutes East, Two Hundred Ninety-eight and Six-Hundredths (298.06) Feet to the intersection of same with the center line of aforesaid Harshberger Street, the place of ending. The exact location of the place of beginning, from the nearest intersecting public highway, namely, Daisy Street in the Borough of Southmont is at a distance of Five Hundred Four and Thirty-nine Hundredths (504.39) Feet measured along the center line of Harshberger Street in an Easterly direction from the intersection of said Daisy Street. The exact location of the place of ending from the nearest intersecting public highway, namely, Daisy Street, in the Borough of Southmont is at a distance of Thirty-five and Fifty-five Hundredths (35.55) Feet measured along the center line of Harshberger Street in a Westerly direction from the intersection of said Daisy Street.

And if they decide there is such a necessity proceed to lay it out, having respect to the shortest distance - where it will do the least damage and as far as practicable agreeable to the wishes of the Petitioners, respectfully report:

That we have been duly sworn as members of the Permanent Board of Viewers of Cambria County, Pennsylvania, as shown by the records of the Court. That due public notice has been given of the time, place and purpose of meeting by posting notices at the termini, at points along the route and at points adjacent thereto, copies of which notices being served on the Solicitor for the Township and the Clerk to the Supervisors and the Commissioners of Cambria County, all of which notices are hereto attached, properly signed and made a part of this report.

That in accordance with the notices given we met at the point of beginning on the date designated and proceeded with the duties of our appointment. There were present only the three Viewers, the Township was not represented. The Viewers went over the route of the proposed new road carefully and for its entire length and then gave careful consideration as to whether a necessity existed for such road and have unanimously agreed that there is a necessity for the road, and therefore recommend that the prayer of the Petitioners be granted and the new road approved.

There has been filed with the petition a sketch showing that a portion of the road is a dedicated road 40 feet wide and the balance of the road being a 30 foot dedicated road, the owners on each side of the road, the 30 foot part, have given 1-1/2 feet of land to make it 33 feet wide, excepting the owner of the lot bounded by Harshberger Street and the proposed new road on its Westerly side. The owner is Ludwig Bauer.

A small brick wall has been erected on his property line and this will be within the right of way of the proposed road but as it is the intention to only use 16 feet of the 33 foot width of the road, due to its short length, this wall may never be removed or used by the Township.

After a lengthy discussion it was finally decided that there were no benefits or damages to any of the adjoining property owners along the route of the road.

Respectfully submitted,

James M. Cannon
W. E. Dickey
L. E. Taylor

Viewers.

NOTE. "It shall be the duty of all persons appointed in the several counties of this Commonwealth to view and review any public or private road or bridge, if they shall decide in favor of locating said road or bridge, to endeavor to procure from the person or persons over whose land such location may be made releases from all claims for damages that might arise from the opening of such road or the building of such bridge; and in every case where said viewers shall fail to procure such releases, and it shall appear to them that any damages will be sustained, it shall be their duty to assess the damages and make report thereof signed by a majority of their number, and return the same, together with all releases obtained, to the Court of Quarter Sessions, and the damages so assessed shall be conclusive, or may be subject to appeal, review or modification, as may be provided by existing laws in the different counties of this Commonwealth."

"The persons appointed as aforesaid shall view such ground, and if they shall agree that there is occasion for a road, they shall proceed to lay out the same, having respect to the shortest distance, and the best ground for a road, and in such manner as shall do the least injury to private property, and also be, as far as practicable, agreeable to the desire of the petitioners."

"The viewers, as aforesaid, shall make report at the next term of said Court, and in the said report shall state particularly: First, who of them were present at the view, second, whether they were severally sworn or affirmed; third, whether the road desired be necessary for a public or private road; they shall also annex and return to the Court a plot or draft thereof, stating the courses and distances, and noting briefly the improvements through which it may pass; and, whenever practicable, the viewers shall lay out the said roads at an elevation not exceeding five degrees (except at the crossing of ravines and streams), where, by moderate filling and bridging, the declination of the road may be preserved within that limit."

1941
NO. 1 Dec. SESSIONS, 192

Order to view and lay out a public Road
beginning with its intersection
with Harshberger Street, in Upper
Yoder Township, Cambria County, Pa.

Viewers

James McCann

S. E. Dickey

L. E. Kaylor

Clerk Joseph C. Wess 90 cts.

Commonwealth of Pennsylvania, }
County of Cambria. } SS.

At a Court of Quarter Sessions of the Peace of the County of Cambria held at Ebensburg, in the said County, on the 29th day of December A. D. 1941, before the Honorable Judge of the said Court: Upon the petition of divers inhabitants of the Township of Upper Yoder, in the said County, setting forth that they labor under inconvenience for want of a public road or highway, to lead from

That your petitioners labor under great inconvenience for want of a public road or highway in the said Township of Upper Yoder, being a portion of Robinson Avenue and (beginning at its Intersection with Harshberger Street and extending in a southwesterly direction from its said intersection to its intersection with Daisy Street Extension, and Daisy Street Extension extending in a northwesterly direction from its intersection to its intersection with Harshberger Street, making a continuous highway. The exact location of the place of beginning from the nearest intersection public highway, namely, Daisy Street in the Borough of Southmont is at a distance of five hundred three (503) feet, measured along the center line of Hershberger Street in an easterly direction from said Daisy Street. The exact location of the place of ending from the nearest intersecting highway, namely, Daisy Street in the Borough of Southmont, is at a distance of ~~thirty-five-and-fifty-five-hundredths (35.55)~~ feet, measured along the center line of Hershberger Street in a Westerly direction from Daisy Street.

and therefore praying the Court to appoint proper persons to view and lay out the same according to law. The Court, upon due consideration had of the premises, do order and appoint

James McCann, S.E. Dickey surveyor, and L.E. Kaylor

viewers, to view the ground proposed for said road, and if they view the same, and shall agree that there is occasion for such road, they shall proceed to lay out the same, having respect to the shortest distance and the best ground for a road, and in such manner as shall do the least injury to private property, and also be as far as practicable agreeable to the desires of the petitioners, and that they make a report of their proceedings to the next Court of Quarter Sessions to be held for stating particularly whether they judge the same necessary for a public or private road, to a plot or draft thereof, and the courses and distances, and references to the improvements through which it may pass.

By the Court.

McCann P.J.

Attest:

Joseph C. Wess

Clerk.

In Re - Petition for a new public road in Upper Yoder Township, County of Cambria and State of Pennsylvania

In the Court of Quarter Sessions of Cambria County No 1 December Sessions 1941

Cambria County Commissioners
To James M. Cavanaugh

Jan 13th	Gathering data, Preparing - Posting & Serving notices - - - - -	12.00	FEB 17 1942 CERTIFIED
	22 miles - - - - -	2.70	
Jan 23	Stenographer - - - - -	2.00	FEB 17 1942 CERTIFIED
	Day on view - - - - -	1.00	
Feb 3	14 miles Preparing and filing Report Stenographer - - - - -	1.40 12.00 2.00	FEB 17 1942 CERTIFIED
		<hr/> \$43.60	
Jan 23	To S. E. Dickey Dr day on view - - - - -	12.00	FEB 17 1942 CERTIFIED
	8 miles	.80	
Jan 31	data on Survey and making Map Gracing Paper, 2 Paper Prints and 1 Linen Print	12.00 1.20	FEB 17 1942 CERTIFIED
		<hr/> 26.00	
Jan 23	To L. M. Kaylor Dr 1 day on view 44 miles	12.00 44.00	FEB 17 1942 CERTIFIED
		<hr/> 16.4	

I here by certify that the above bill is an exact duplicate of bill filed with the County Commissioners

James M. Cavanaugh
Chairman of View

Feb 3 - 1942

LOCAL PHONE

McCANN ADVERTISING CO.
CALENDARS - NOVELTIES - PRINTING
JOHNSTOWN, PENNA.

IN RE: Petition for a new Road
in Upper Yoder Township, Cambria
County, Pennsylvania.

(In the Court of Quarter Sessions
) of Cambria County, Pennsylvania.
(No. 1 December Sessions, 1941.

NOTICE OF VIEW

We, the undersigned Viewers, appointed by the above named Court to view and determine as to the necessity for a new public road in Upper Yoder Township, the proposed new road being bounded and described as follows:

BEGINNING at its intersection with Harshberger Street, and extending in a Southwesterly direction from its said intersection to its intersection with Daisy Street, Extension, and Daisy Street Extension extending in a Northwesterly direction from its intersection to its intersection with Harshberger Street, making a continuous highway. The exact location of the place of Beginning from the nearest intersection public highway, namely, Daisy Street in the Borough of Southmont is at a distance of five hundred three (503) feet, measured along the center line of Harshberger Street in an Easterly direction from said Daisy Street. The exact location of the place of ending from the nearest intersecting highway, namely, Daisy Street in the Borough of Southmont, is at a distance of thirty-five and fifty-five hundredths (35.55) feet, measured along the center line of Harshberger Street in a Westerly direction from Daisy Street.

Will meet at the place of Beginning on Friday Morning, January 23rd, 1942, at 10 o'clock A. M., to attend to the duties of our appointment, at which time and place all persons interested may appear and be heard, if they think proper.

VIEWERS

(JAMES MCCANN
)
(S. E. DICKEY
)
(L. E. KAYLOR

I hereby acknowledge receipt of the original of which the above is a copy.

January 13, 1942

Curt Barnhart, Sec'y

Wm. P. Harman
Attorney for Township of Upper Yoder

IN RE: Petition for a new Road
in Upper Yoder Township, Cambria
County, Pennsylvania.

(In the Court of Quarter Sessions
) of Cambria County, Pennsylvania.
(No. 1 December Sessions, 1941.

NOTICE OF VIEW

We, the undersigned Viewers, appointed by the above named Court to view and determine as to the necessity for a new public road in Upper Yoder Township, the proposed new road being bounded and described as follows:

BEGINNING at its intersection with Harshberger Street, and extending in a Southwesterly direction from its said intersection to its intersection with Daisy Street Extension, and Daisy Street Extension extending in a Northwesterly direction from its intersection to its intersection with Harshberger Street, making a continuous highway. The exact location of the place of beginning from the nearest intersection public highway, namely, Daisy Street in the Borough of Southmont is at a distance of five hundred three (503) feet, measured along the center line of Harshberger Street in an Easterly direction from said Daisy Street. The exact location of the place of ending from the nearest intersecting highway, namely, Daisy Street in the Borough of Southmont, is at a distance of thirty-five and fifty-five hundredths (35.55) feet, measured along the center line of Harshberger Street in a Westerly direction from Daisy Street.

Will meet at the place of Beginning on Friday Morning, January 23rd., 1942, at 10 o'clock A. M., to attend to the duties of our appointment, at which time and place all persons interested may appear and be heard, if they think proper.

VIEWERS

) JAMES McCANN
(
) S. E. DICKEY
(
) L. E. KAYLOR

1/13/42
H. J. Dowd
clerk

IN RE: Petition for a new Road
in Upper Yoder Township, Cambria
County, Pennsylvania.

(In the Court of Quarter Sessions
) of Cambria County, Pennsylvania.
(No. 1 December Sessions, 1941.

NOTICE OF VIEW

We, the undersigned Viewers, appointed by the above named Court to view and determine as to the necessity for a new public road in Upper Yoder Township, the proposed new road being bounded and described as follows:

BEGINNING at its intersection with Harshberger Street and extending in a Southwesterly direction from its said intersection to its intersection with Daisy Street Extension, and Daisy Street Extension extending in a Northwesterly direction from its intersection to its intersection with Harshberger Street, making a continuous highway. The exact location of the place of beginning from the nearest intersection public highway, namely, Daisy Street in the Borough of Southmont is at a distance of five hundred three (503) feet, measured along the center line of Harshberger Street in an Easterly direction from said Daisy Street. The exact location of the place of ending from the nearest intersecting highway, namely, Daisy Street in the Borough of Southmont, is at a distance of thirty-five and fifty-five-hundredths (35.55) feet, measured along the center line of Harshberger Street in a Westerly direction from Daisy Street

Will meet at the place of Beginning on Friday Morning, January 23rd., 1942, at 10 o'clock A. M., to attend to the duties of our appointment, at which time and place all persons interested may appear and be heard, if they think proper.

VIEWERS

(JAMES McCANN
)
(S. E. DICKEY
)
(L. E. KAYLOR

Ad # 1 Dec. 1941

Not Microfilmed

" Exhibit A "

ELIM

OGLE STREET

DAN WEIMER

ROBINSON AVENUE

HARSHBERGER STREET

DAISY STREET

STREET

DAHLIA STREET

STREET

Black Oak

33 34 35 36

Joseph N Blowvitch

Okely W Gibson

545 547 548 549 550 551 552 553 554 555 556 557 558 559 560 561 562 563 564 565 566 567 568 569 570 571 572 573 574 575 576 577 578 579 580 581 582 583 584 585 586 587 588 589 590 591 592 593 594 595 596 597 598 599 600 601 602 603 604 605 606 607 608 609 610 611 612 613 614 615 616 617 618 619 620 621 622 623 624 625 626 627 628 629 630 631 632 633 634 635 636 637 638 639 640 641 642 643 644 645 646 647 648 649 650 651 652 653 654 655 656 657 658 659 660 661 662 663 664 665 666 667 668 669 670 671 672 673 674 675 676 677 678 679 680 681 682 683 684 685 686 687 688 689 690 691 692 693 694 695 696 697 698 699 700 701 702 703 704 705 706 707 708 709 710 711 712 713 714 715 716 717 718 719 720 721 722 723 724 725 726 727 728 729 730 731 732 733 734 735 736 737 738 739 740 741 742 743 744 745 746 747 748 749 750 751 752 753 754 755 756 757 758 759 760 761 762 763 764 765 766 767 768 769 770 771 772 773 774 775 776 777 778 779 780 781 782 783 784 785 786 787 788 789 790 791 792 793 794 795 796 797 798 799 800 801 802 803 804 805 806 807 808 809 810 811 812 813 814 815 816 817 818 819 820 821 822 823 824 825 826 827 828 829 830 831 832 833 834 835 836 837 838 839 840 841 842 843 844 845 846 847 848 849 850 851 852 853 854 855 856 857 858 859 860 861 862 863 864 865 866 867 868 869 870 871 872 873 874 875 876 877 878 879 880 881 882 883 884 885 886 887 888 889 890 891 892 893 894 895 896 897 898 899 900 901 902 903 904 905 906 907 908 909 910 911 912 913 914 915 916 917 918 919 920 921 922 923 924 925 926 927 928 929 930 931 932 933 934 935 936 937 938 939 940 941 942 943 944 945 946 947 948 949 950 951 952 953 954 955 956 957 958 959 960 961 962 963 964 965 966 967 968 969 970 971 972 973 974 975 976 977 978 979 980 981 982 983 984 985 986 987 988 989 990 991 992 993 994 995 996 997 998 999 1000

Ludwig Bauer

Iris H. Miller

Lloyd T. Adams

Gerald Bradley

Lewis Bracken

J.W. Biletdeaux

J.W. Biletdeaux

James Kessler

J.W. Darto

R.E. Dunlap

R.E. Dunlap

Leroy Bidelman

Earl E. Miller

Helen & Wm. Klug

ARC = 116.28

ARC = 111.70

ARC = 143.91

ARC = 70.00

ARC = 155.41

ARC = 108.82

ARC = 189.87

ARC = 59.84

ARC = 59.88

ARC = 61.11

ARC = 61.67

ARC = 123.64

ARC = 34.42

ARC = 135.03

ARC = 102.70

ARC = 43.36

ARC = 23.80

ARC = 15.22

ARC = 153.87

ARC = 103.70

ARC = 43.45

ARC = 135.03

ARC = 43.45

ARC = 42.43

ARC = 41.42

ARC = 40.41

ARC = 39.40

ARC = 38.39

ARC = 37.38

ARC = 36.37

ARC = 35.36

ARC = 34.35

ARC = 33.34

ARC = 32.33

ARC = 31.32

ARC = 30.31

ARC = 29.30

ARC = 28.29

ARC = 27.28

ARC = 26.27

ARC = 25.26

ARC = 24.25

ARC = 23.24

ARC = 22.23

ARC = 21.22

ARC = 20.21

ARC = 19.20

ARC = 18.19

ARC = 17.18

ARC = 16.17

ARC = 15.16

ARC = 14.15

ARC = 13.14

ARC = 12.13

ARC = 11.12

ARC = 10.11

ARC = 9.10

ARC = 8.09

ARC = 7.08

ARC = 6.07

ARC = 5.06

ARC = 4.05

ARC = 3.04

ARC = 2.03

ARC = 1.02

ARC = 0.01



Data For
D = 13
T = 19
R = 19

Box #1 Dec. 1941

Not Microfilmed

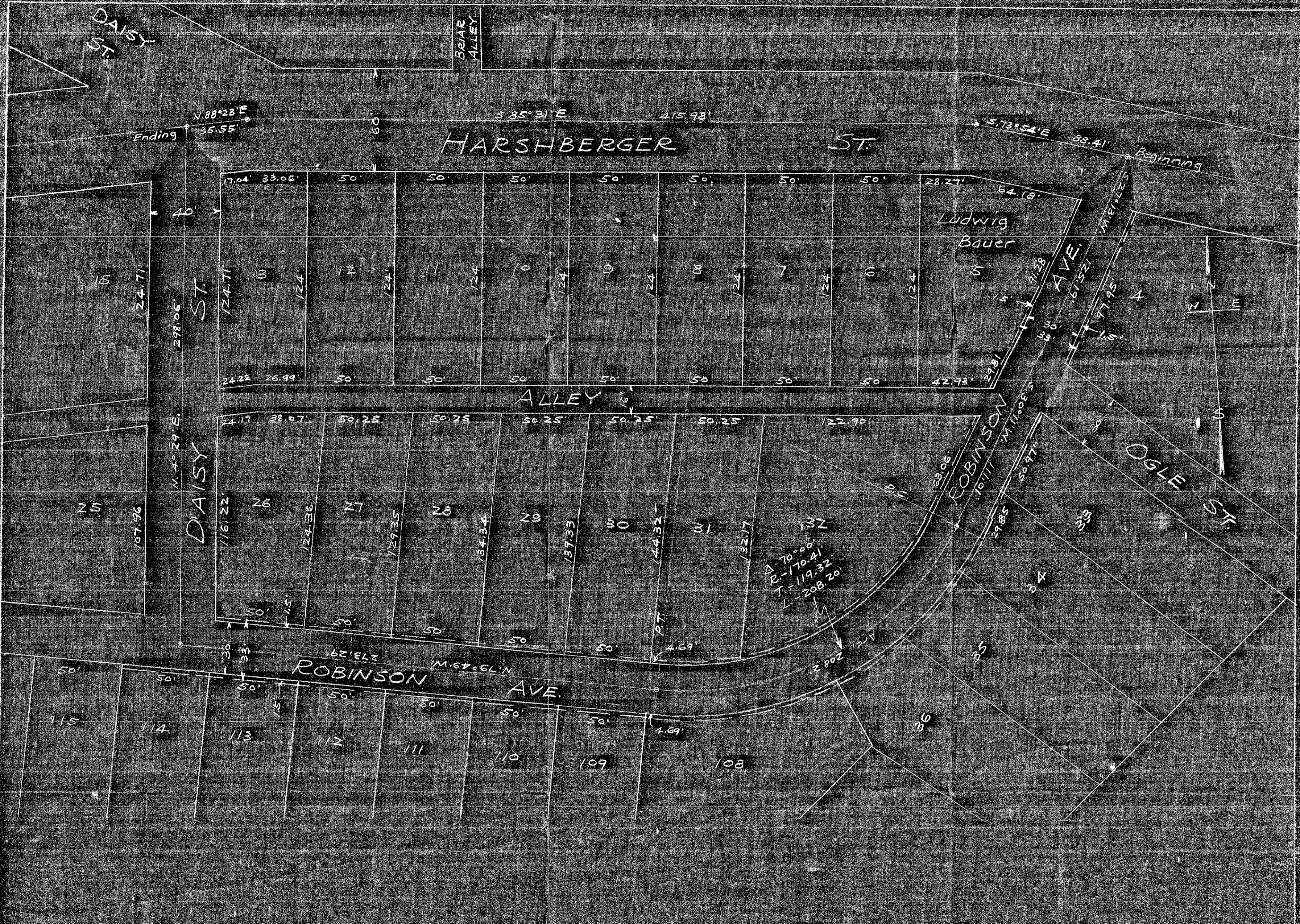

No. 1 DECEMBER SESSIONS 1941
 JAMES McCANN
 S E DICKEY
 L E KAYLOR
 VIEWERS

PROPOSED PUBLIC HIGHWAY
 SITUATE IN
 SOUTHMONT GARDENS PLAN OF LOTS
 UPPER YODER TOWNSHIP, CAMBRIA COUNTY, PA.
 SCALE 1" = 40' — S. E. DICKEY AND CO. — JAN. 31, 1942.
 CIVIL AND MINING ENGINEERS
 JOHNSTOWN, PA.