

Road Docket

In the Court of Quarter Sessions
of Cambria County, Pennsylvania

No. 3 June Term 1949

In the Matter of the Proceedings
to Take Over Certain Roads,
Streets, Lanes and Alleys, Here-
tofore Dedicated as Public Roads
in the Town of Colver, Township
of Cambria, County of Cambria
and State of Pennsylvania and
Vicinity

PETITION

Filed 5-10-49

G. RANDOLPH MYERS
ALTON A. McDONALD

ATTORNEYS AT LAW

213 S. CENTER STREET - OPPOSITE COURT HOUSE
EBENSBURG, PENNSYLVANIA

IN THE COURT OF QUARTER SESSIONS OF CAMBRIA COUNTY, PENNSYLVANIA

In the Matter of the Proceedings to Take Over Certain Roads, Streets, Lanes and Alleys, Heretofore Dedicated as Public Roads in the Town of Colver, Township of Cambria, County of Cambria and State of Pennsylvania and Vicinity

TO THE HONORABLE, THE JUDGES OF SAID COURT:

The petition of Lido Giovacchini, Henry Illig and Ralph Fulton, Supervisors of Cambria Township, Cambria County, respectfully represents:

1.

That your petitioners are the duly elected, qualified, and acting Supervisors of Cambria Township, Cambria County, a Township of the second class of Cambria County, Pennsylvania.

2.

That plans of certain dedicated roads, streets, lanes and alleys located in the Town of Colver, Township of Cambria, County of Cambria and State of Pennsylvania, and in the vicinity thereof, have been adopted, approved and recorded, copies of said plan marked "C" and "D" are hereto attached.

3.

That most of the improved land abutting on said roads, streets, lanes and alleys has been conveyed by the Ebensburg Coal Company to individual owners, and the remaining portion of said abutting land is owned by the said Ebensburg Coal Company.

4.

That your petitioners have been requested by many of the individual owners and the Ebensburg Coal Company to take over said thoroughfares, so that they would become the subject of maintenance and repair by the said Township of Cambria.

5.

That your petitioners consider it to be the duty and obligation of the Township of Cambria to comply with the said request, and has so indicated by attaching a Resolution setting forth their intention to take over said public thoroughfares, subject, however, to the approval of your Honorable Court.

6.

That there is attached hereto and made a part of this petition a description of said roads, streets, lanes and alley, a copy of the Resolution, a copy of the map of Colver and a copy of the Kuhn Drive Addition, which are marked Exhibits A, B. C. D respectively.

Your petitioners therefore pray your Honorable Court to approve the taking over of the highways and the parts of highways herein described and direct that this petition and Decree of Court be recorded in the Road Dockets of Cambria County.

Ralph Fulton
Lido Gioachini
Ferris Ellis
Supervisors of Cambria Township,
Cambria County

State of Pennsylvania |
 : SS:
County of Cambria |

Ralph Fulton, being duly sworn according to law, did depose and say that he is one of the Supervisors of Cambria Township, and that the statements set forth in the foregoing Petition are true and correct to the best of his knowledge, information and belief.

Sworn and subscribed before me
this 6th day of May, A. D.,
1949.

Ralph Fulton

Martha C. Davis
My Com. expires Jan 7, 1951

DECREE

AND NOW, May 9, 1949, the foregoing petition
having been read and considered, it is ordered that the action of the Super-
visors of Cambria Township in taking over the roads, streets, lanes and alleys,
in accordance with the plan hereto attached, be and hereby is approved.

BY THE COURT,

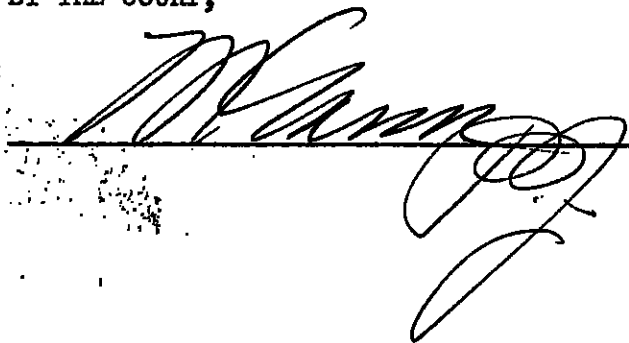

EXHIBIT "A"

DESCRIPTION OF ROADS, STREETS, LANES AND ALLEYS PROPOSED TO BE TAKEN OVER BY
CAMBRIA TOWNSHIP

1. Francis Avenue from Second Street to Third Street, and from Sixth Street to Ninth Street.
2. Coleman Avenue from First Street to Ninth Street.
3. A twenty foot alley 147.5 feet in a Northerly direction from Reese Avenue and running parallel thereto extending from First Street to Ninth Street.
4. A twenty foot alley 147.5 feet in a Southerly direction from Reese Avenue and running parallel thereto, extending from First Street to Ninth Street.
5. Weaver Avenue from First Street to Ninth Street.
6. A twenty foot alley 143 feet in a Southerly direction from Weaver Avenue and running parallel thereto extending from Second Street to Third Street.
7. Long Avenue extending from Third Street to Eighth Street.
8. Ninth Street extending from Francis Avenue to Weaver Avenue.
9. Eight Street between Francis Avenue and Long Avenue.
10. Seventh Street between Francis Avenue and Long Avenue.
11. Sixth Street between Francis Avenue and Long Avenue.
12. Fifth Street between Coleman Avenue and Reese Avenue.
13. Fourth Street running in a Southerly direction to a twenty foot alley.
14. Third Street between Francis Avenue and Long Avenue.
15. Second Street between Francis Avenue and a twenty foot alley.
16. First Street from a point 400 feet North of Coleman Avenue to Weaver Ave.
17. A road known as Kuhn Drive beginning at the intersection of said Kuhn Drive and State Highway Route No. 11036, at a point which is approximately 2230 feet in a Northerly direction from what is known as Township Route No. 480; and continuing at a width of 40 feet from said intersection South $84^{\circ} 23'$ West 45 feet to a point; South $56^{\circ} 43'$ West 525 feet to a point; thence South at a width of 33 feet $24^{\circ} 20'$ West 322.26 feet to Edwards Street. (Said Kuhn Drive is shown in yellow on Exhibit D hereto attached)
18. An alley 15 feet in width beginning at a point North $24^{\circ} 24'$ East 202 feet from the intersection of Kuhn Drive and Edwards Street; thence North $83^{\circ} 20'$ West 246.6 feet to Kuhn Drive. (Said alley is shown in yellow on Exhibit D hereto attached)
19. An alley 20 feet in width beginning at a point North $24^{\circ} 20'$ East 150.26 feet from the intersection of Kuhn Drive and Edwards Street; thence South $68^{\circ} 45'$ East 155 feet. (Said alley is shown in yellow on Exhibit D hereto attached).

EXHIBIT "B"

RESOLUTION

On motion of Lido Giovacchini, duly seconded and carried, the following resolution was unanimously adopted:

Whereas, certain streets, lanes and alleys in the Town of Colver, Township of Cambria and County of Cambria, have heretofore been dedicated as public highways, streets, lanes and alleys, and

Whereas, a large part of the land abutting on said highways has been conveyed by the Ebensburg Coal Company to individual owners, and

Whereas, many of the individual owners, together with the Ebensburg Coal Company, have urgently requested the Township of Cambria through their Board of Supervisors to take over said streets, lanes and alleys, so that they would be subject to maintenance and repair by the said Township, and

Whereas, the Supervisors of Cambria Township consider it to be the obligation of the Township to comply with the request aforesaid of the abutting property owners, and

Whereas, plans of the dedicated streets, lanes and alleys have been adopted, approved and recorded.

BE IT RESOLVES, that with the consent of the Court of Quarter Sessions of Cambria County, the Supervisors of Cambria Township, in behalf of said Cambria Township, hereby accept as public highways, the following streets, lanes and alleys in the Town of Colver, Township of Cambria aforesaid, and more particularly shown on the maps which are attached hereto and made a part of this Resolution:

1. Francis Avenue from Second Street to Third Street, and from Sixth Street to Ninth Street.
2. Coleman Avenue from First Street to Ninth Street,
3. A twenty foot alley 147.5 feet in a Northerly direction from Reese Avenue and running parallel thereto extending from First Street to Ninth Street.
4. A twenty foot alley 147.5 feet in a Southerly direction from Reese Avenue and running parallel thereto, extending from First Street to Ninth Street.

5. Weaver Avenue from First Street to Ninth Street.
6. A twenty foot alley 143 feet in a Southerly direction from Weaver Avenue and running parallel thereto extending from Second Street to Third Street.
7. Long Avenue extending from Third Street to Eighth Street.
8. Ninth Street extending from Francis Avenue to Weaver Avenue.
9. Eighth Street between Francis Avenue and Long Avenue.
10. Seventh Street between Francis Avenue and Long Avenue.
11. Sixth Street between Francis Avenue and Long Avenue.
12. Fifth Street between Coleman Avenue and Reese Avenue.
13. Fourth Street running in a Southerly direction to a twenty foot alley.
14. Third Street between Francis Avenue and Long Avenue.
15. Second Street between Francis Avenue and a twenty foot alley.
16. First Street from a point 400 feet North of Coleman Avenue to Weaver Avenue.
17. A road known as Kuhn Drive beginning at the intersection of said Kuhn Drive and State Highway Route No. 11036, at a point which is approximately 2230 feet in a Northerly direction from what is known as Township Route No. 480; and continuing at a width of 40 feet from said intersection South $84^{\circ} 23'$ West 45 feet to a point; South $56^{\circ} 43'$ West 525 feet to a point; thence South at a width of 33 feet $24^{\circ} 20'$ West 322.26 feet to Edwards Street. (Said Kuhn Drive is shown in yellow on Exhibit D hereto attached)
18. An alley 15 feet in width beginning at a point North $24^{\circ} 24'$ East 202 feet from the intersection of Kuhn Drive and Edwards Street; thence North $83^{\circ} 20'$ West 246.6 feet to Kuhn Drive. (Said alley is shown in yellow on Exhibit D hereto attached.)
19. An alley 20 feet in width beginning at a point North $24^{\circ} 20'$ East 150.26 feet from the intersection of Kuhn Drive and Edwards Street; thence South $68^{\circ} 45'$ East 155 feet. (Said alley is shown in yellow on Exhibit D hereto attached.)

Not Microfilm

RO # 3 June 1949



KUHN DRIVE ADDITION
TO
PLAN OF TOWN OF COLYER

SCALE - 1" = 100'

12-5-47
REVISED - 1-1-49

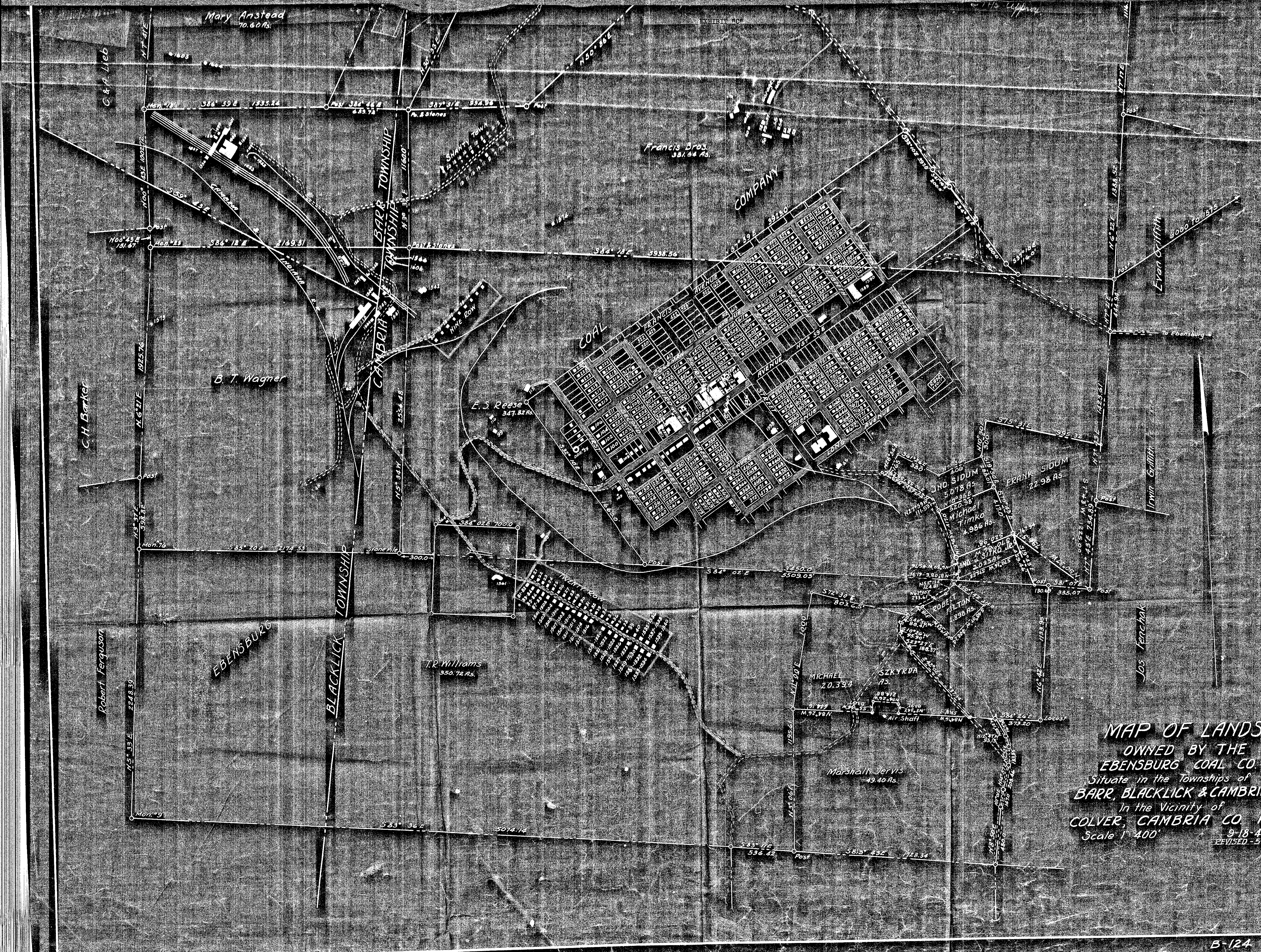

MAP OF LANDS
 OWNED BY THE
EBENSBURG COAL CO.
 Situate in the Townships of
BARR, BLACKLICK & CAMBRIA
 In the Vicinity of
COLVER, CAMBRIA CO. PA.
 Scale 1" = 400'
 9-18-40
 REVISED - 5-23-47