

Not Reclassified

RD # 8 June 1938

Upper Yoder Trwp.
Layout of a Public
Highway
Map # 1

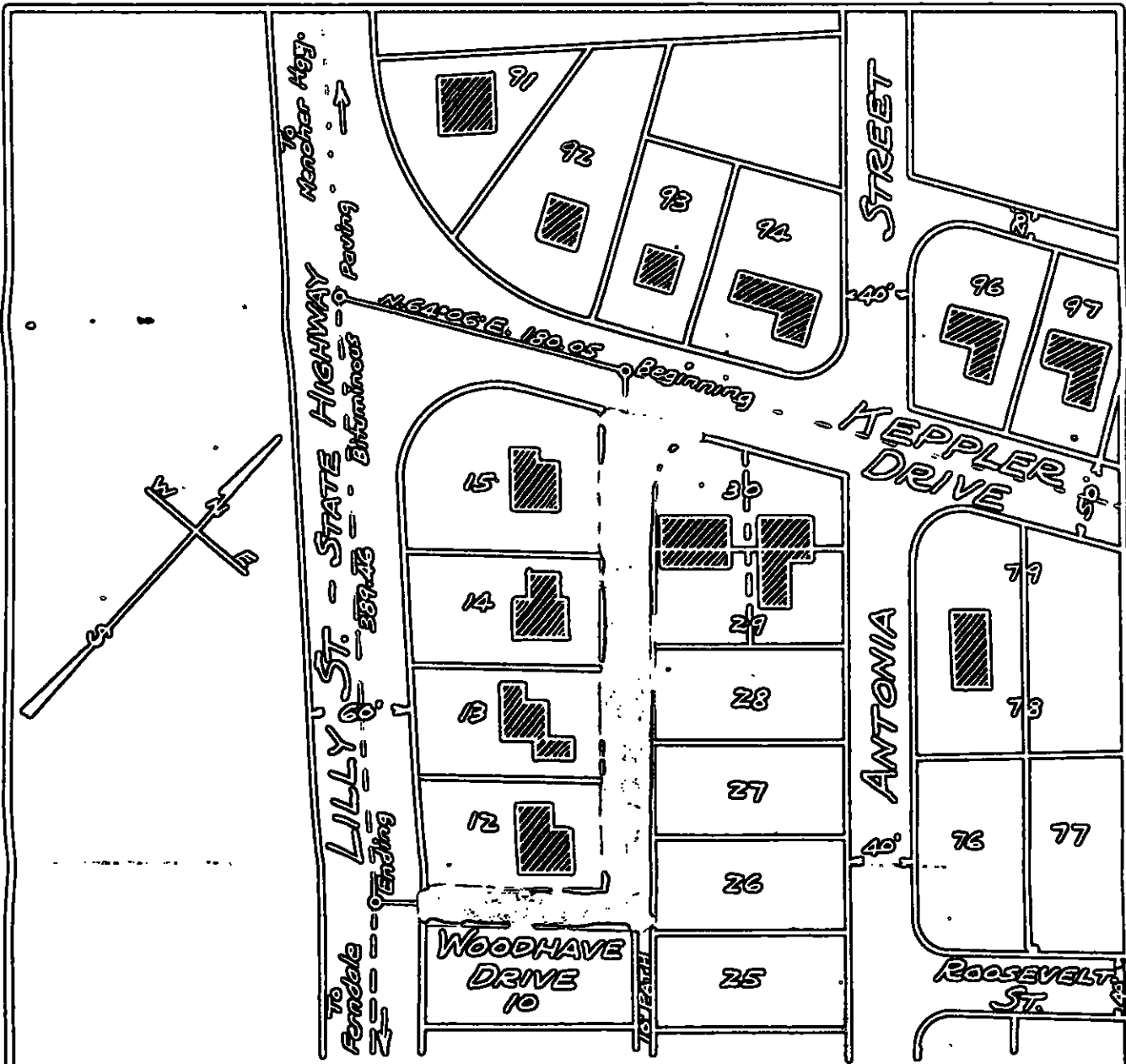

No. 8 JUNE SESSIONS 1933
 S. E. DICKEY
 M. J. BAUMGARDNER
 JAMES McCANN
 VIEWERS

PROPOSED PUBLIC ROAD
 SITUATE IN
 UPPER YODER TWP, CAMBRIA CO., PA.
 SCALE 1"=100' - S.E. DICKEY AND CO. - SEPT. 17, 1933.
 CIVIL AND MINING ENGINEERS
 JOHNSTOWN, - PA.

1-F-168

Rot Microfilm

RO# 8 June 1938
map# 2



Miller Avenue
 (Map 113)

No. 8 June Sessions, 1938.
In the Court of Quarter Sessions
of Cambria County, Pennsylvania.
PETITION FOR APPOINTMENT OF VIEWERS

IN RE LAYING OUT OF A PUBLIC
HIGHWAY IN THE TOWNSHIP OF
UPPER YODER, COUNTY OF CAMBRIA
AND STATE OF PENNSYLVANIA

BOND

Aug. 22nd, 1938,
the within bond approved.

Dyke Bond
Mauney

Filed: Aug. 22, 1938

LAW OFFICES
BARNHART & ADAMS
JOHNSTOWN, PENNA.

IN RE LAYING OUT OF A PUBLIC
HIGHWAY IN THE TOWNSHIP OF
UPPER YODER, COUNTY OF CAMBRIA
AND STATE OF PENNSYLVANIA.

§ In the Court of Quarter Sessions
: of Cambria County, Pennsylvania.
: No. 8 June Sessions, 1938.
§ PETITION FOR APPOINTMENT OF VIEWERS

B O N D

KNOW ALL MEN BY THESE PRESENTS THAT we C. C. McLean
and James R. Graham, both of Upper Yoder Township, Cambria
County, Pennsylvania, are held and firmly bound unto the County of Cambria,
aforesaid, in the sum of FIFTY (50) DOLLARS lawful money of the United States
to be paid to the said County of Cambria, to which payment well and truly to be
made, we bind ourselves, our heirs, executors and administrators, and every of
them, firmly by these presents. SEALED and dated the day of August,
1938.

WHEREAS, James R. Graham, et al, have presented a
Petition to the Court of Quarter Sessions of Cambria County, Pennsylvania,
praying for the appointment of Viewers to view and locate the above mentioned
road in the said Township of Upper Yoder, to begin at the intersection of
Keppler Drive, a public road in said Township of Upper Yoder, and Cherokee Lane,
a dedicated highway thirty (30) feet in width, as shown on print hereto
attached and made part hereof; thence extending from the intersection of the
center line of said Keppler Drive with the intersection of the center line of
Cherokee Lane South $41^{\circ} 39'$ East a distance of three hundred thirty-five and
twenty-five hundredths (335.25) - - - - - feet
to the center line of Woodhaven Drive, a dedicated highway twenty (20) feet in
width; thence following the center line of said Woodhaven Drive South $50^{\circ} 3'$
West one hundred fifty-five and sixty-seven hundredths (155.67) - - - - -
feet to State Highway known as Lilly Street in the said Township of Upper Yoder.
The exact distance from the point of beginning of said proposed
road, measured from the intersection of the center line of said Keppler Drive
with the center line of said Cherokee Lane to the center line of said State
Highway known as Lilly Street is one hundred eighty and five hundredths
(180.05) - - - - -

feet; and the exact distance from the point of ending of said proposed road, as set forth in said petition, from an intersecting public road or street, to-wit, said Keppler Drive, measured from the point of the intersection of the center line of said Woodhaven Drive with the center line of said State Highway known as Lilly Street to the intersection of the center line of said Keppler Drive and the center line of said State Highway known as Lilly Street is three hundred eighty-nine and forty-six hundredths (389.46) - - - - - feet.

WHEREAS, the said Court has appointed Viewers for the purpose aforesaid;

NOW THE CONDITION OF THIS OBLIGATION IS SUCH that if the above bounden C. C. McLean and James R. Graham their heirs, executors, or administrators, or any of them, shall and do well and truly pay or cause to be paid unto the said County of Cambria a sufficient sum to pay for the purpose of viewing the above mentioned road, if the Court shall so direct, when the same is concluded, then this obligation to be void or else remain in full force and effect.

Signed, sealed and delivered in the presence of:

Florence M. James

C. C. McLean (SEAL)

James R. Graham (SEAL)

1749
In Re: Proposed Public Road
in Upper Yoder Township,
Cambria County, Pa.,

In the Court of Quarter Sessions
of Cambria County, Penna.
No. 8, June Sessions, 1938

REPORT OF VIEWERS

To the Honorable, the Judges of the above named Court,
we the undersigned Viewers, appointed by the annexed order of the
Court to view the proposed road within mentioned, respectfully
report:

That we have been duly sworn or affirmed as members of
the Permanent Board of Viewers of Cambria County, as shown by the
records of the Court; that having given due public notice of the
time and place of meeting, by posting notices as required by law
along the route and at the termini of the said proposed new road,
as evidenced by copy of said notice hereto attached, and by
service of such notice on the County Commissioners of Cambria
County, the Supervisors of Upper Yoder Township through their
Solicitor, service of said notice by the County Commissioners and
the Solicitor for the Supervisors of Upper Yoder Township being
hereto attached; that one of the Viewers, S. E. Dickey, met in
accordance with the notice given on the 9th day of September A.D.
1938 at 2:00 o'clock P. M. (Eastern Standard Time); that several
residents of the Township were present, but on account of Messrs.
Baumgardner and McCann, the other two viewers, being unable to be
present, the view was continued to the 15th day of September A.D.
1938 at 1:30 o'clock P. M. (Eastern Standard Time); that in
accordance with said continuance, we met on the 15th day of
September A. D. 1938 at 1:30 o'clock P. M. (Eastern Standard Time)
and proceeded with the duties of our appointment and viewed the
premises and route of the proposed new road, that said proposed
new road is now opened and occupies dedicated highways, namely,
Cherokee Lane and Woodhaven Drive; that the public road proposed
to be opened, that is, Cherokee Lane thirty (30) feet in width

and Woodhaven Drive twenty (20) feet in width, is in a built up section in said Township of Upper Yoder, a second class township, therefore, being less than thirty-three (33) feet in width is of the type commonly known as an Alley and is not an intrical part of a through route; that the Viewers named herein and representatives of the Board of Supervisors and residents of the Township of Upper Yoder Township were present and heard during the view; no objections were made against the proposed road by the Supervisors or any residents of the Township of Upper Yoder; that the proposed road is situate in the Beechwood Section, strictly a residential section of Upper Yoder Township which is rapidly developing with a large number of houses now completed and under construction; that after viewing the premises and the route of the proposed road, we are of the opinion that a necessity exists for the proposed new road of a type known as an Alley, therefore, we proceeded to lay out same as follows: Beginning at a point in Keppler Drive, a public highway in Upper Yoder Township, N.64°06'E. 180.05 feet along the center line of Keppler Drive from its intersection with Lilly Street, a public highway, being a State Road leading from Ferndale to Mencher Highway; thence by the center line of Cherokee Lane, a dedicated highway thirty (30) feet in width, S.41°39'E. 335.25 feet to the center line of Woodhaven Drive, a dedicated highway twenty (20) feet in width; thence by the center line of Woodhaven Drive, S.50°03'W. 155.67 feet to the center line of Lilly Street, a State Highway aforementioned, the place of ending, said ending being an exact distance of 389.46 feet measured along the center line of Lilly Street in a southeasterly direction from the intersection of Keppler Drive, a public highway, the total length of said proposed road being 490.92 feet, all of which is shown colored green on the blue print attached hereto and made a part hereof.

That the Route of the proposed road as hereinbefore

mentioned follows dedicated highways and is through a plan of building lots, five (5) of which are now occupied with residents.

That after taking into consideration all the matters before us, we are of the opinion that the road as prayed for by the Petitioners and laid out by us is necessary and convenient and not burdensome to the taxpayers of Upper Yoder Township, therefore, we recommend that the prayer of the Petitioners be granted.

Inasmuch as the right of way required for said road is already dedicated as a highway and no additional width will be required from the adjoining property owners, we assess no benefits and no damages to any of the abutting property owners.

Witness our hands and seals this 21st day of September
A. D. 1938.

N. E. Dickey
McHenry Brumgard
James McCarroll
Viewers

In Re: Proposed Public Road
in Upper Yoder Township,
Cambria County, Penna.

In the Court of Quarter Sessions
of Cambria County, Penna.
No. 8, June Sessions, 1938

To S. E. DICKEY, MAHLON J. BAUMGARDNER & JAMES McCANN Dr.

To S. E. DICKEY Dr.

| | | |
|--|---------|----------|
| Assembling data and preparing notices of View | \$ 6.00 | |
| Stenographer and stationery | 1.50 | |
| Posting and serving notices of view | 6.00 | |
| Mileage | .80 | |
| Making View | 6.00 | |
| Mileage | .80 | |
| Data on survey & preparing plan | 12.00 | |
| Drawing material & blue prints | .65 | |
| Data & preparing report | 12.00 | |
| Stenographer and stationery | 2.00 | \$ 47.75 |

To MAHLON J. BAUMGARDNER Dr.

| | | |
|-------------|---------|---------|
| Making View | \$ 6.00 | |
| Mileage | .80 | \$ 6.80 |

To JAMES McCANN Dr.

| | | |
|-------------|---------|---------|
| Making View | \$ 6.00 | |
| Mileage | .80 | \$ 6.80 |

Total cost of View \$ 61.35

Sept. 21, 1938

I, S. E. Dickey, do hereby certify that this is an exact copy of the bill presented to the County Commissioners for payment.

Sworn and subscribed to this
21st. day of September A.D.
1938.

Mary F. Willett
Notary Public
My Com. expires April 8, 1939.

S. E. Dickey

In Re: Proposed Public Road
in Upper Yoder Township,
Cambria County, Pa.,

In the Court of Quarter Sessions
of Cambria County, Penna;
No. 8, June Sessions, 1938

NOTICE OF VIEW

We, the undersigned Viewers appointed by the above named Court, for the purpose of viewing for a proposed public road in Upper Yoder Township, Cambria County, Pennsylvania, beginning at the intersection of Keppler Drive, a public road in said Township of Upper Yoder, and Cherokee Lane, a dedicated highway thirty (30) feet in width, said place of beginning being an exact distance of 180.05 feet measured along the center line of Keppler Drive in a northeasterly direction from the center line of a State Highway known as Lilly Street a public highway; thence by Cherokee Lane S. $41^{\circ} 39'$ E. a distance of 335.25 feet to the center line of Woodhaven Drive, a dedicated highway twenty (20) feet in width; thence along the center line of Woodhaven Drive S. $50^{\circ} 03'$ W. 155.67 feet to State Highway known as Lilly Street in said Township of Upper Yoder, the place of ending; being an exact distance of 389.46 feet measured along the center line of Lilly Street in a southeasterly direction from the intersection of Keppler Drive, a public highway; will meet at the place of beginning on the 9th day of September A. D. 1938 at 2:00 o'clock P. M. (Eastern Standard Time) for the purpose of performing the duties of our appointment, at which time and place all interested persons may appear.

S. E. DICKEY
MAHLON J. BAUMGARDNER
JAMES McCANN

Aug. 29, 1938

Viewers

Now this ^{30th} day of August A. D. 1938, service of the above notice is hereby accepted for the Supervisors of Upper Yoder Township, Cambria County, Pa.,

By

Barnhart & Adams
Solicitor

In re: Proposed Public Road
in Upper Yoder Township,
Cambria County, Pa.,

In the Court of Quarter Sessions
of Cambria County, Penna.
No. 8, June Sessions, 1938.

NOTICE OF VIEW

We, the undersigned Viewers appointed by the above named Court, for the purpose of viewing for a proposed public road in Upper Yoder Township, Cambria County, Pennsylvania, beginning at the intersection of Keppler Drive, a public road in said Township of Upper Yoder, and Cherokee Lane, a dedicated highway thirty (30) feet in width; said place of beginning being an exact distance of 180.05 feet measured along the center line of Keppler Drive in a northeasterly direction from the center line of a State Highway known as Lilly Street a public highway; thence by Cherokee Lane S. $41^{\circ} 39'$ E. a distance of 335.25 feet to the center line of Woodhaven Drive, a dedicated highway twenty (20) feet in width; thence along the center line of Woodhaven Drive S. $50^{\circ} 03'$ W. 155.67 feet to State Highway known as Lilly Street in said Township of Upper Yoder, the place of ending; being an exact distance of 389.46 feet measured along the center line of Lilly Street in a southeasterly direction from the intersection of Keppler Drive, a public highway; will meet at the place of beginning on the 9th day of September A. D. 1938 at 2:00 o'clock P. M. (Eastern Standard Time) for the purpose of performing the duties of our appointment, at which time and place all interested persons may appear.

S. E. DICKEY
MAHLON J. BAUMGARDNER
JAMES McCANN

Aug. 29, 1938

Viewers

Now this 12th day of ~~September~~ September, D. 1938, service of the above notice is hereby accepted for the County Commissioners of Cambria County, Pa.,

By

Clerk

In Re: Proposed Public Road
in Upper Yoder Township,
Cambria County, Pa.,

In the Court of Quarter Sessions
of Cambria County, Penna.
No. 8, June Sessions, 1938

NOTICE OF VIEW

We, the undersigned Viewers appointed by the above named Court, for the purpose of viewing for a proposed public road in Upper Yoder Township, Cambria County, Pennsylvania, beginning at the intersection of Koppier Drive, a public road in said Township of Upper Yoder, and Cherokee Lane, a dedicated highway thirty (30) feet in width, said place of beginning being an exact distance of 180.05 feet measured along the center line of Koppier Drive in a northeasterly direction from the center line of a State Highway known as Lilly Street a public highway; thence by Cherokee Lane S. $41^{\circ} 39'$ E. a distance of 335.25 feet to the center line of Woodhaven Drive, a dedicated highway twenty (20) feet in width; thence along the center line of Woodhaven Drive S. $50^{\circ} 03'$ W. 155.67 feet to State Highway known as Lilly Street in said Township of Upper Yoder, the place of ending; being an exact distance of 359.46 feet measured along the center line of Lilly Street in a southeasterly direction from the intersection of Koppier Drive, a public highway; will meet at the place of beginning on the 9th day of September A. D. 1938 at 2:00 o'clock P. M. (Eastern Standard Time) for the purpose of performing the duties of our appointment, at which time and place all interested persons may appear.

S. E. DICKEY
MARLON J. BAUERDHER
JAMES MCCANN

Aug. 29, 1938

Viewers

Commonwealth of Pennsylvania, }
County of Cambria. } SS.

At a Court of Quarter Sessions of the Peace of the County of Cambria held at Ebensburg, in the said County, on the 22nd day of August A. D. 1928, before the Honorable Judge of the said Court: Upon the petition of divers inhabitants of the Township of Upper Yoder, in the said County, setting forth that they labor under inconvenience for want of a Public road or highway, to ~~lead from~~

begin at the intersection of Keppler Drive, a public road in said Township of Upper Yoder, and Cherokee Lane, a dedicated highway thirty (30) feet in width; thence extending from the intersection of the center line of said Keppler Drive with the intersection of the center line of Cherokee Lane South 41° 39' East a distance of three hundred thirty-five and twenty-five hundredths (335.25) feet to the center line of Woodhaven Drive, a dedicated highway twenty (20) feet in width; thence following the center line of said Woodhaven Drive South 50° 3' West one hundred fifty-five and sixty-seven hundredths (155.67) feet to State Highway known as Lilly Street in the said Township of Upper Yoder.

The exact distance from the point of beginning of said proposed road, measured from the intersection of the center line of said Keppler Drive with the center line of said Cherokee Lane to the center line of said State Highway known as Lilly Street is one hundred eighty and five hundredths (180.05) feet; and the exact distance from the point of ending of said proposed road, as set forth in this petition, from an intersecting public road or street, to-wit, said Keppler Drive, measured from the point of the intersection of the center line of said Woodhaven Drive with the center line of said State Highway known as Lilly Street to the intersection of the center line of said Keppler Drive and the center line of said State Highway known as Lilly Street is three hundred eighty nine and forty-six hundredths (389.46) feet.

That the public road herein desired to be opened, that is said Cherokee Lane thirty (30) feet in width and said Woodhaven Drive twenty (20) feet in width, is in a built up section of the said Township of Upper Yoder, a second class Township, and is of the type commonly known as an alley, and is not a intrical part of a through route.

and therefore praying the Court to appoint proper persons to view and lay out the same according to law. The Court, upon due consideration had of the premises, do order and appoint

S. E. Dickey

surveyor, and

M. J. Baumgardner and James McCann

viewers, to view the ground proposed for said road, and if they view the same, and shall agree that there is occasion for such road, they shall proceed to lay out the same, having respect to the shortest distance and the best ground for a road, and in such manner as shall do the least injury to private property, and also be as far as practicable, agreeable to the desires of the petitioners, and that they make a report of their proceedings to the next Court of Quarter Sessions to be held for said County, stating particularly whether they judge the same necessary for a public or private road, together with a plot or draft thereof, and the courses and distances, and references to the improvements through which it may pass.

By the Court.
McCann, P. J.

Attest:

James M. Joyce, Clerk.

No. 8 June Sessions, 1938.
In the Court of Quarter Sessions
of Cambria County, Pennsylvania.
PETITION FOR APPOINTMENT OF VIEWERS

IN RE LAYING OUT OF A PUBLIC
HIGHWAY IN THE TOWNSHIP OF
UPPER YODER, COUNTY OF CAMBRIA
AND STATE OF PENNSYLVANIA.

PETITION FOR APPOINTMENT OF
VIEWERS and DECREE

Filed: Aug. 22, 1938

LAW OFFICES
BARNHART & ADAMS
JOHNSTOWN, PENNA.

map #2

IN RE LAYING OUT OF A PUBLIC HIGHWAY IN THE TOWNSHIP OF UPPER YODER, COUNTY OF CAMBRIA AND STATE OF PENNSYLVANIA.

In the Court of Quarter Sessions of Cambria County, Pennsylvania. No. 8 June Sessions, 1938. PETITION FOR APPOINTMENT OF VIEWERS

TO THE HONORABLE, THE JUDGES OF THE COURT OF QUARTER SESSIONS IN AND FOR CAMBRIA COUNTY, PENNSYLVANIA:

The petition of the undersigned inhabitants of the said Township of Upper Yoder, in the County aforesaid, respectfully represents:

That your petitioners labor under great inconvenience for want of a public road or highway in the said Township of Upper Yoder, to begin at the intersection of Keppler Drive, a public road in said Township of Upper Yoder, and Cherokee Lane, a dedicated highway thirty (30) feet in width, as shown on print hereto attached and made part hereof; thence extending from the intersection of the center line of said Keppler Drive with the intersection of the center line of Cherokee Lane South 41° 39' East a distance of three hundred thirty-five and twenty-five hundredths (335.25) - - - - - feet to the center line of Woodhave Drive, a dedicated highway twenty (20) feet in width; thence following the center line of said Woodhaven Drive South 50° 3' West one hundred fifty-five and sixty-seven hundredths (155.67) - - - - - feet to State Highway known as Lilly Street in the said Township of Upper Yoder.

The exact distance from the point of beginning of said proposed road, measured from the intersection of the center line of said Keppler Drive with the center line of said Cherokee Lane to the center line of said State Highway known as Lilly Street is one hundred eighty and five hundredths (180.05) - - - - - feet; and the exact distance from the point of ending of said proposed road, as set forth in this petition, from an intersecting public road or street, to-wit, said Keppler Drive, measured from the point of the intersection of the center line of said Woodhaven Drive with the center line of said State Highway known as Lilly Street to the intersection of the center line of said Keppler Drive and the center line of said State Highway known as Lilly Street is three hundred eighty-nine and forty-six hundredths (389.46) - - - - - feet.

That the public road herein desired to be opened, that is said Cherokee Lane thirty (30) feet in width and said Woodhaven Drive twenty (20) feet in width, is in a built up section of the said Township of Upper Yoder, a second class Township, and is of the type commonly known as an alley, and is not a intrical part of a through route.

The proposed public highway is the part marked in red on said print hereto attached, and designated thereon as Cherokee Lane and Woodhaven Drive.

A copy of written notice to the Supervisors of said Upper Yoder Township of the intended presentation of this application, with an acceptance of service thereon, is hereto attached, made part hereof and marked "Exhibit A".

A release of damages, whereby the owners of property abutting the aforesaid proposed road release the said Township of Upper Yoder from all damages by reason of the opening, grading, draining, improving and maintaining the said proposed highway, is hereto attached, made part hereof and marked "Exhibit B".

Your petitioners therefore pray the Court to appoint three members of the permanent Board of Viewers of Cambria County to view the ground proposed for such road, and if they see the necessity therefor, lay out the same and make a report of their proceedings to the next sessions of court.

James R. Harlan
John S. Kinsdale
John Bowman
William C. Bell
Isaac Clark
C. C. McHain

John C. Harlan
Lot 7 Lawrence St.
Lot 6 Lawrence St
#5 Lilly St
7 Beechwood Park
Beechwood Park

COMMONWEALTH OF PENNSYLVANIA

:

: SS:

COUNTY OF CAMBRIA

:

Personally appeared before me, a Notary Public in and for said State and County, C. C. McLain, who being duly sworn according to law, deposes and says that he is one of the petitioners within set forth and that the statements contained in said petition are true and correct.

Sworn and subscribed before me
this 13th day of August, 1938.



Edith M. Butts

Notary Public

My Commission Expires March 6, 1941.

IN RE LAYING OUT OF A PUBLIC
HIGHWAY IN THE TOWNSHIP OF
UPPER YODER, COUNTY OF CAMBRIA
AND STATE OF PENNSYLVANIA.

0 In the Court of Quarter Sessions
: of Cambria County, Pennsylvania.
:
: No. June Sessions, 1938.

PRELIMINARY ORDER

Now, *Aug. 4*, 1938, the within petition
having been presented and considered, a Rule is granted upon the Commissioners
of Cambria County, Pennsylvania, to show cause, if any they have, why Viewers
should not be appointed as within prayed for; and said Rule is returnable at
ten o'clock A. M., *August 22*, 1938. Service of this Rule,
together with a copy of this petition, shall be made upon the said County
Commissioners not less than ten (10) days before the said return day.

By the Court
McLain
P.

ACCEPTANCE OF SERVICE BY THE
COMMISSIONERS OF CAMBRIA COUNTY,
PENNSYLVANIA

Now, August 4, 1938, service of the above Rule is hereby accepted,
together with a copy of the within Petition.

H. L. Don
clerk

IN RE LAYING OUT OF A PUBLIC
HIGHWAY IN THE TOWNSHIP OF
UPPER YODER, COUNTY OF CAMBRIA
AND STATE OF PENNSYLVANIA.

§ In the Court of Quarter Sessions
: of Cambria County, Pennsylvania.
: No. June Sessions, 1938.
§ PETITION FOR APPOINTMENT OF VIEWERS

DECREE

AND NOW, this 22nd day of August, 1938,

the within petition having been read and considered, the Court appoints

S. E. Dickey and M. J. Baumgardner

and James McCann Viewers to view the road herein

referred to and make a report of their proceedings to the December

Term of the Court of Quarter Sessions of said County.

By the Court.
Murray
P. J.

EXHIBIT A

IN RE LAYING OUT OF A PUBLIC
HIGHWAY IN THE TOWNSHIP OF
UPPER YODER, COUNTY OF CAMBRIA
AND STATE OF PENNSYLVANIA.

¶ In the Court of Quarter Sessions
: of Cambria County, Pennsylvania.
: No. June Sessions, 1938.
¶ PETITION FOR APPOINTMENT OF VIEWERS

NOTICE TO SUPERVISORS

TO CURT HARNHART, D. H. WEIMER AND EPHRAIM HERSHBERGER, SUPERVISORS OF UPPER
YODER TOWNSHIP, CAMBRIA COUNTY, PENNSYLVANIA:

You will please take notice that there will be a petition pre-
sented to the Court of Quarter Sessions of Cambria County at Ebensburg,
Pennsylvania, in said County, at ten o'clock A. M., the 15th day of August,
1938, asking the Court for the appointment of Viewers to view and lay out a
proposed road in the Township of Upper Yoder, to begin at the intersection of
Keppler Drive, a public road in said Township of Upper Yoder, and Cherokee Lane,
a dedicated highway thirty (30) feet in width, as shown on print hereto attached
and made part hereof; thence extending from the intersection of the center line
of said Keppler Drive with the intersection of the center line of Cherokee Lane
South $41^{\circ} 39'$ East a distance of three hundred thirty-five and twenty-five
hundredths (335.25) - - - - - feet
to the center line of Woodhaven Drive, a dedicated highway twenty (20) feet in
width; thence following the center line of said Woodhaven Drive South $50^{\circ} 3'$
West one hundred fifty-five and sixty-seven hundredths (155.67) - - - - -
feet to State Highway known as Lilly Street in the said Township of Upper Yoder.

The exact distance from the point of beginning of said proposed
road, measured from the intersection of the center line of said Keppler Drive
with the center line of said Cherokee Lane to the center line of said State
Highway known as Lilly Street is One hundred eighty and five hundredths (180.05)
- - - - - feet; and the
exact distance from the point of ending of said proposed road, as set forth in
this petition, from an intersecting public road or street, to-wit, said Keppler

Drive, measured from the point of the intersection of the center line of said Woodhaven Drive with the center line of said State Highway known as Lilly Street to the intersection of the center line of said Kepler Drive and the center line of said State Highway known as Lilly Street is three hundred eighty-nine and forty-six hundredths (389.46) - - - - - feet.

Burchard and Adams
ATTORNEYS FOR PETITIONERS

August 3, 1938, service of the above stated notice is hereby accepted.

D.H. Weimer
Curt Burchard
SUPERVISORS OF UPPER YODER TOWNSHIP

