

To the Honorable Francis J. Connor, President Judge of the Court of Quarter Sessions of Cambria County.

The petition of the undersigned citizens of the Township of Reade, in the said County, respectfully sheweth:

That your petitioners labor under great inconvenience for want of a public road or highway, in the Township of Reade, to begin at a point at or near the property of Jerry Sheehan on the public road leading from Blandburg to Lloydsville, and ending on the public road leading from Blandburg to Mountindale at a point near the property of Samuel Bowman.

Your petitioners therefore pray the Court to appoint proper persons to view and lay out the same, according to law; and they will ever pray, &c.

Chas A. Brown
Jacob A. Edmiston
Margaret German
Gust Lumberg
W. W. Brown
Herbert Brown
Edward Brown
H. Van Scoyoc
J. C. McCartney
Winfield Scott
Wm. D. Brown
Wm. A. Gorb
Sam Rhine
Metzger

Sherman S. Scott
Georg W. Blaus
J. E. Ardell
Sidney Brown
Adam German
Andrew J. Hozak
J. P. Mowley M.D.
John Rodney Sr
R. L. Brown
Clotaire Leconte
Fred L. Frick
H. J. Reed
Otto J. Frank
John Clark

John Gregg
 James Wood
 Mark
 E. J. ...
 A. B. ...
 Hugh ...
 Thomas ...
 James ...
 Sam. ...
 Sam. ...
 Gust. ...
 R. E. ...
 Lawrence ...
 John ...
 Alex. ...
 Lind ...
 Jacob ...
 N. L. ...
 H. S. ...
 Patrick ...
 J. H. ...
 J. B. ...
 W. M. ...
 Harry ...
 S. D. ...
 Rev. J. ...
 J. Q. ...

Henry Hollen
 J. A. ...
 Luther ...
 J. W. ...
 Mike ...
 Dennis ...
 Blair ...
 Gust. ...
 J. E. ...
 T. V. ...
 W. H. ...
 A. G. ...
 Lory ...
 John ...
 D. ...
 J. H. ...
 Thomas ...
 Alex. ...
 E. R. ...
 John ...
 Alfred ...
 Arthur ...
 Edward ...

Nov. 1 December Term 1910

Petition for a public
highway in Meade Township
from a point near Jerry Shahan's
property to a point near the property
of Samuel Bowman.

Filed December 1910,
Dec. 5, 1910, this petition
presented, considered and
Robert McElyck, Robert
Richardson and J. Lewis
Elder are appointed
viewers.

By the Court

C. A. Brown,
Blandburg, Pa.

WM. DAVIS,
ATTORNEY AT LAW,
EBENSBURG, PA.

HENRY HALL, PRINTER, INDIANA, PA.

Commonwealth of Pennsylvania, }
County of Cambria. }

At a Court of Quarter Sessions of the Peace of the County of Cambria held at Ebensburg, in the said County, on the fifth day of December A. D. 1920, before the Honorable Judge of the said Court: Upon the petition of divers inhabitants of the Township of Reade, in the said County, setting forth that they labor under inconvenience for want of a public road or highway, to lead from a point at or near the property of Jerry Sheehan on the public road leading from Blandburg to Lloydsville, and ending on the public road leading from Blandburg to Mountindale at a point near the property of Samuel Bowman.

and therefore praying the Court to appoint proper persons to view and lay out the same according to law. The Court, upon due consideration had of the premises, do order and appoint J. Laird Elder surveyor, and Patrick McHugh and Robert Richardson viewers, to view the ground proposed for said road, and if they view the same, and shall agree that there is occasion for such road, they shall proceed to lay out the same, having respect to the shortest distance and the best ground for a road, and in such manner as shall do the least injury to private property, and also be as far as practicable, agreeable to the desires of the petitioners, and that they make a report of their proceedings to the next Court of Quarter Sessions to be held for said County, stating particularly whether they judge the same necessary for a public or private road, together with a plot or draft thereof, and the courses and distances, and references to the improvements through which it may pass.

By the Court.

Attest:

S. S. Kinkead, Clerk.

NOTE. "It shall be the duty of all persons appointed in the several counties of this Commonwealth to view and review any public or private road or bridge, if they shall decide in favor of locating said road or bridge, to endeavor to procure from the person or persons over whose land such location may be made releases from all claims for damages that might arise from the opening of such road or the building of such bridge; and in every case where said viewers shall fail to procure such releases, and it shall appear to them that any damages will be sustained, it shall be their duty to assess the damages and make report thereof signed by a majority of their number, and return the same, together with all releases obtained, to the Court of Quarter Sessions, and the damages so assessed shall be conclusive, or may be subject to appeal, review or modification, as may be provided by existing laws in the different counties of this Commonwealth."

"The persons appointed as aforesaid shall view such ground, and if they shall agree that there is occasion for a road, they shall proceed to lay out the same, having respect to the shortest distance, and the best ground for a road, and in such manner as shall do the least injury to private property, and also be, as far as practicable, agreeable to the desire of the petitioners."

"The viewers, as aforesaid, shall make report at the next term of said Court, and in the said report shall state particularly: First, who of them were present at the view, second, whether they were severally sworn or affirmed; third, whether the road desired be necessary for a public or private road; they shall also annex and return to the Court a plot or draft thereof, stating the courses and distances, and noting briefly the improvements through which it may pass; and, whenever practicable, the viewers shall lay out the said roads at an elevation not exceeding five degrees (except at the crossing of ravines and streams), where, by moderate filling and bridging, the declination of the road may be preserved within that limit."

NO. 1, December Session, 1910.

Order to view public road in Reade Township

Filed 6 March, 1911.
in open court.

Viewers.
J. Laird Elder
Patrick McHugh
Robert Richardson

Clerk J. S. Kinhead, by J. S. Elder, 90 cts.
Wm. Davis

NEW BRUNSWICK COURTPRINTER-HERALD ELECTRIC PRINT.

6 March 1911. Approved and breadth fixed at thirty feet.
By the Court
26 June 1911 confirmed. J. S. Kinhead, clerk 2d.

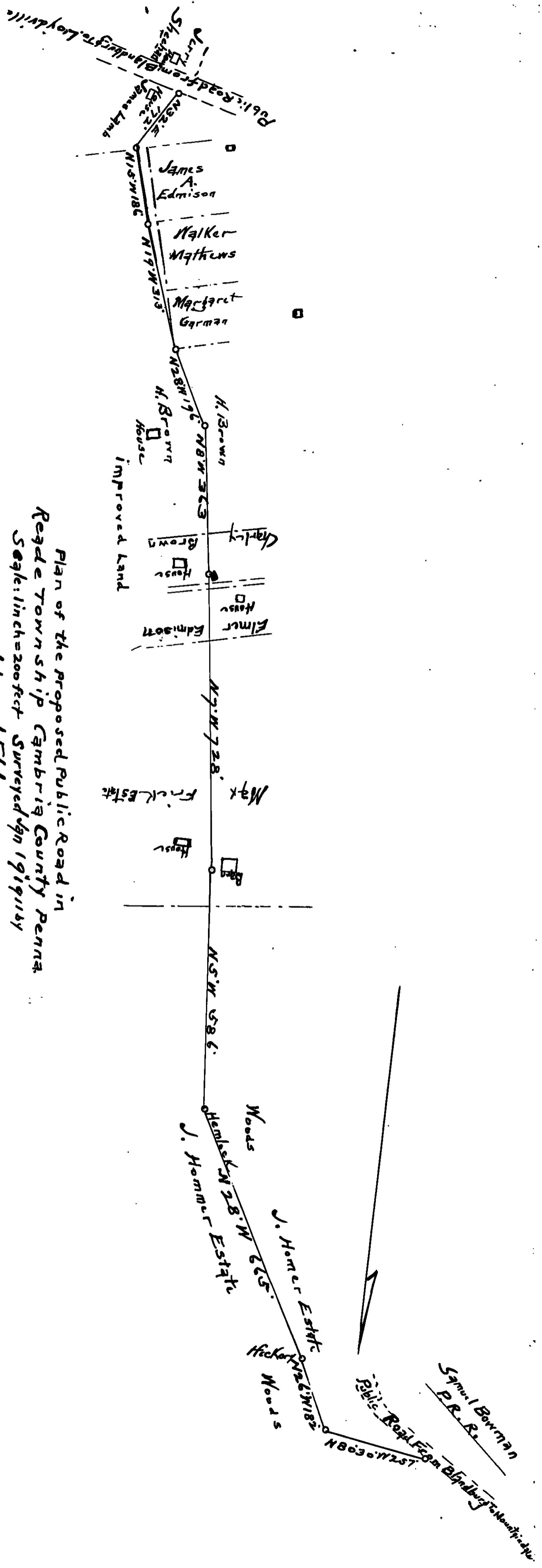

Plan of the proposed Public Road in
 Reade Township Cambria County Penna.
 Scale: 1 inch = 200 feet Surveyed Jan 1911 by
 J. Leard Elder
 Surveyor

Viewers appointed upon an order of the Court of
 Quarter Sessions dated Dec 5th 1910
 J. Leard Elder, Atfrick McHugh & Robert Richardson

To the Honorable James J. O'Connor President
Judge of the Court of Quarter Sessions of Cambria Co. Pa.

We the undersigned viewers appointed by the
aforesaid order respectfully report That in pursuance
thereof after having been sworn to perform our duties impartially and
to the best of our judgment and having given
due public notice as required by law and
having served copies of said notices upon
the Supervisors of the territory through which
such new public road is laid out and also
upon the ^{County} Commissioners of said County properly
attached copies of said notice being first attached
all the viewers appointed by said order
viewed the ground proposed for the within
mentioned road - We in pursuance of said
order have laid out and do return for
public use the following road to wit:
Beginning at a point on the road at or near
the property of Jerry Shuhart on the
Public Road leading from Blandburg to Haysville
thence through land belonging to James Lamb
North thirty two degrees East one hundred and twenty
two feet to H. Brown's land thence through H. Brown's
land North fifteen degrees West one hundred and
Eighty six feet thence North thirty degrees
West three hundred and thirteen feet thence North
twenty eight degrees West one hundred and
ninety six feet thence North eight degrees

West three hundred and sixty three feet
 thence North seven degrees West seven hundred
 and twenty eight feet thence North five degrees
 West Five hundred and eighty six feet
 thence North twenty eight degrees West
 six hundred and sixty five feet thence North
 twenty six degrees West one hundred and eighty
 two feet thence North eighty and one half
 degrees West two hundred and fifty seven
 feet to a point (near the property of
 Samuel Brown) on the public road leading
 from Glauensburg to Mountaintop the road
 which we have laid out passes through lands
 of James Lamb H. Brown Margaret Gamman
 Charley Brown Elmer Edinson Max Frick
 J. Honner's Estate said road as aforesaid
 laid out in Wade Township. We are of the
 opinion is necessary for a public road
 and we recommend the same. We assess or
 award James Lamb twenty five
 Dollars damages a plot or draft
 thereof is herewith attached and made
 part of this report. Witness our hands
 this 20th day of February 1911

J. J. Gort Elder	Paid for order	.90
J. J. Gort Elder	3 days	\$15.00
" "	mileage	3.00
R. H. Richardson	1 day	3.00
" "	mileage	.30
Patrick McHugh	1 day	3.00
" "	mileage	.10
W. H. Brown	Chairman	.50
Charles Brown	Chairman	.50
		\$28.10

J. J. Gort Elder
 R. H. Richardson
 Pat. McHugh

ROAD NOTICE.

Notice is hereby given that the viewers, appointed by the Court of Quarter Sessions
to view the ground for a public road or highway beginning
at a point at or near the property of Jerry Shupard
on the public road leading from Boardman to Lyndville
and extending on the public road leading from
Boardman to Mountain Dale at a point near the
property of Samuel Bowman

will meet at the house of Jerry Shupard in the township of
Acad aforesaid, on the 19 day of January
1901, at 11 o'clock am, for the purpose of viewing said ground.

Edward Elders
Patrick McHugh
Robert Robertson

Viewers.

Dec 31 1900

Dec 31st - 1910 Service as reflect for

County Commissioner C. E. Howell

4/10/11 L. W. Howell supervisor com. clerk

1/14/11 W. C. McCartney supervisor

1/14/11 J. L. Kuhns supervisor.

KNOW ALL MEN BY THESE PRESENTS: That we, *Richard Brown*
... *and W. W. Brown* of the County of Cambria,
and State of Pennsylvania, are held and firmly bound unto the Common-
wealth of Pennsylvania, for the use of the County of Cambria, and State
aforesaid, in the sum of One Hundred Dollars, lawful monet of the United
States, to be paid to the said County of Cambria or its assigns; to which
payment well and truly to be made, we do bind ourselves, our heirs, execu-
tors and administrators, and every of them, firmly by these presents. Seal-
ed with our seals, and dated this *22nd* day of November, A.D. 191*0*.

The condition of this obligation is such, that if the above
bounden *Richard Brown and W. W. Brown*
their heirs, executors, administrators or any of them, shall and do well
and truly pay or cause to be paid unto the said County of Cambria the
just and full sum of One Hundred Dollars, lawful money aforesaid, with
legal interest for the same, provided that the public highway or road
prayed for leading from a point at or near the property of Jerry Sheehan,
on the public road leading from Blandburg to Lloydsville, and ending on
the public road leading from Blandburg to Mountaindale, at a point near
the property of Samuel Bowman, shall become a public highway by order of
Court, as provided by law, then this obligation shall become void and of
none effect, or else to be and remain in full force and virtue provided
said application for said road or highway shall fail to the extent of
the costs incurred incident thereto.

Signed, sealed and delivered in the presence of *W. W. Brown* (SEAL)
W. W. Brown (SEAL)

No. 1 Dec. Term 1910.

In-Re Petition of the citizens of Reade Township for a public road leading from the property of Jerry Sheehan to the property of Samuel Bowman.

Bond

Dec. 5, 1910. this bond is approved.

By the Court

Filed 5 December, 1910.