

Magnetic Meridian

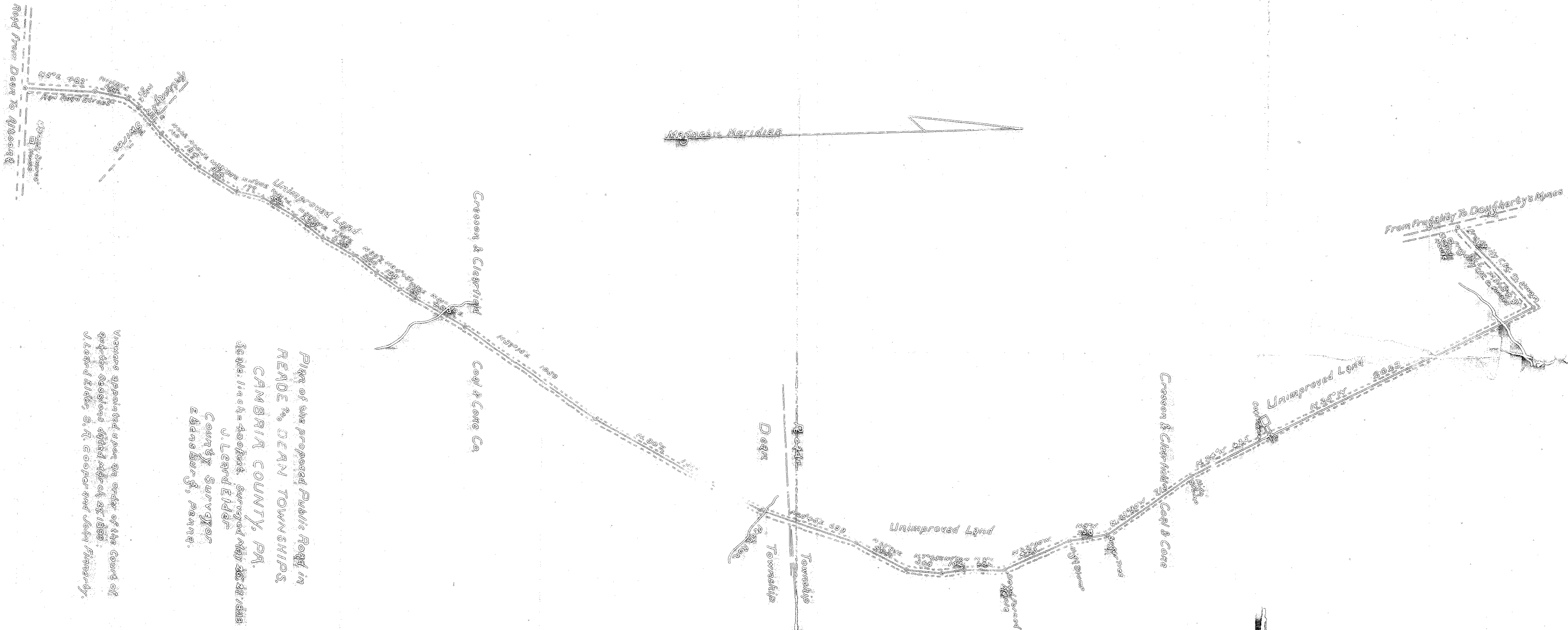

Plan of the proposed Public Road in  
 READ & DEAN TOWNSHIPS,  
 CAMBRIA COUNTY, PA.  
 Scale: 1 inch = 400 feet. Surveyed May 28<sup>th</sup> 27<sup>th</sup> 1893.  
 J. Leard Elder  
 County Surveyor  
 Ebensburg, Penna.

Witness appointed upon an order of the Court of  
 Quarter Sessions dated March 27<sup>th</sup> 1893.  
 J. Leard Elder, S. R. Cooper and John Finnenby.

R. 101 - MAR - 1899

Rate Microfilmed

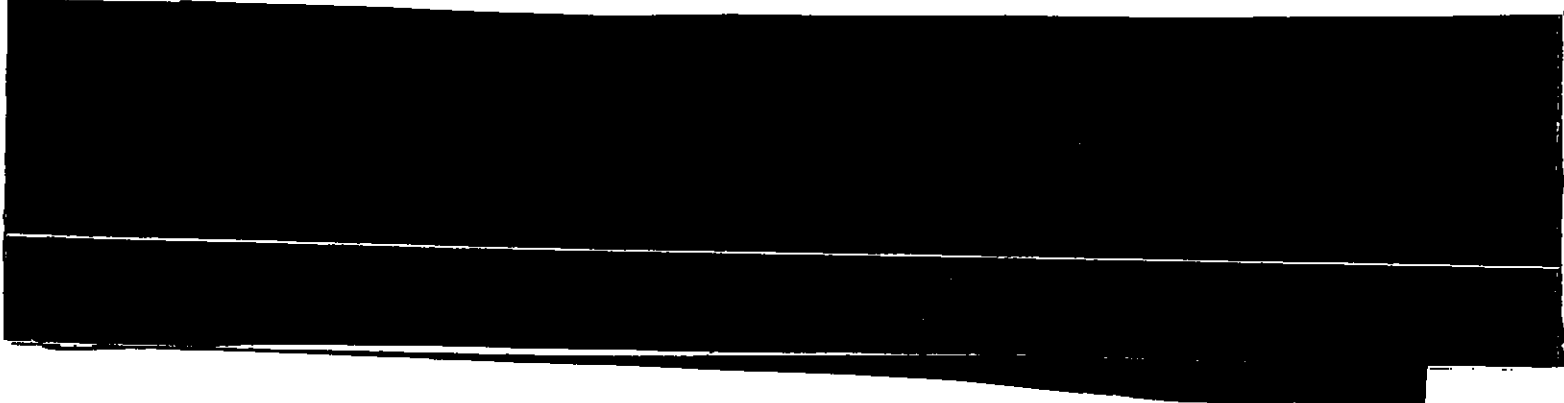

To the Honorable A.V. Barker, President Judge of the Court of Quarter Sessions:

The petition of the undersigned citizens of Dean Township, Clearfield Township and Reade Township, Cambria County, respectfully represents:

That they labor under great inconvenience from want of a public road or highway beginning in the public road leading from Dean to Altoona at a point near Residence of James Swier in the township of Dean and ending at a point in the public road leading from Frugality to Dougherty's Mines, at a point near Frugality C. C. House, near the house on Frugality in the township of Reade. The petitioners therefore pray the court to point three persons qualified according to law, to view the ground proposed for said road and lay out the same and make report of their proceedings to the next term of this court.

And they will ever pray &c.,

Names

T. J. Belcher  
William Conway

L. C. Norton  
H. M. Dower

Harry Marlett  
J. G. Brown  
G. W. Brown  
H. J. Norton

Names

H. J. Brown  
Seward Kapp

W. S. Snyder

A. M. Ireland  
J. B. McManaway  
B. O. Kagau

John Kapp  
John Knapp  
Robt Loring  
William Swire  
James Swire  
Frank Swire  
John L Swire  
Margaret Cal Lane  
John A. Hill  
M.E. Moller  
John M. Truman  
Angus Hollis  
A.O. Brown  
E. Coy  
A.L. Rutter  
Joseph M. Masters  
H. Deffer  
D.E. Phimmer  
E. B. Buppels  
Emotck sharpster  
William Simmers  
Geo Bradwell  
J. Estartley

John Kelly  
Joseph Simmers  
Zeph Westland  
R. A. Campbell  
A. Westland  
C. H. Shumac  
J. H. Prough  
Daniel Brand

John Rickard  
Frank Brown  
Albert Brown  
Albert Biller  
Andy Anderson  
George Swine  
Silas Swine  
Robt. Conner  
Simon Swine  
Ramon Anderson  
A. L. Litzinger  
Hugh Smith  
F. J. McArthur  
B. J. Shaffer  
George Dale  
L. O. M. Mullin  
Geo. W. Pison

Don Viewers  
W. J. Ross  
James Swine  
H. M. Domes

Petition of citizens of  
Dean, Clearfield Co.  
Read Township for  
the appropriation of views  
to view and lay in a public  
road beginning at a point in  
public road, near residence  
of James Lewis in Dean Twp  
and ending in public road  
near Congality school house  
in Read Township

EVK

No. 11 Mar Sess 1899

Petition of citizens of  
Dean, Clearfield and Reade  
Townships for the appoint-  
ment of viewers to view and  
lay out a public road be-  
ginning at a point in pub-  
lic road, near residence of  
James Sigires in Dean Town-  
ship and ending in public  
road near Frugality School  
House in Reade Township.

Mar 27<sup>th</sup> 1899 petition  
read and

J. Sain Elders  
J. A. Cooper  
John Hinnerly  
appointed viewers  
By the Court.

EVANS & LEECH,

ATTORNEYS-AT-LAW,

EBENSBURG, PA.

To the Honorable A. V. Barker, President Judge of  
the Court of Quarter Sessions of Cambria County,  
Pennsylvania, We, the undersigned viewers, appointed  
by the annexed order respectfully report, that  
after giving notice as required by law, J. Leard Elder,  
S. A. Cooper and John Finmerty viewers, having  
all been present at the view of the ground  
proposed for such road and having all  
been severally sworn or affirmed to perform  
our duties according to law, We, in pursuance  
of said order, have laid out and do return  
for public use the following road: Beginning in  
the public road leading from Deau to Altoona,  
at a point near residence of James Sures  
in the Township of Deau thence along Rail-  
Road Street North five degrees East four hundred  
and eighty seven feet, thence along said Rail Road  
Street North fourteen and one-half degrees East  
two hundred and thirty five feet, thence  
through Anthony Sures land North thirty nine  
degrees East ninety eight feet, thence through  
same North fifty one degrees East one  
hundred and thirty feet, thence through  
Cresson & Clearfield Coal & Coke Company's land  
North fifty one degrees East one hundred and  
seven feet, thence through same North forty-  
six degrees East one hundred and sixty feet,  
thence North forty and one-fourth degrees East  
one hundred and eighty four feet, thence  
North thirty three and one-half degrees East  
three hundred and fourteen feet, thence

North fifteen and one-half degrees east one hundred and seventy seven feet, thence North thirty one degrees east two hundred and fifty two feet, thence North thirty nine and one-half degrees east two hundred and forty five feet, thence North thirty degrees east two hundred and forty six feet, thence North thirty nine degrees east two hundred feet, thence North thirty four and three fourths degrees east one hundred and ninety five feet, thence North thirty two degrees east one hundred and twenty feet, thence North thirty one and one-half degrees east four hundred feet, thence North thirty seven and one fourth degrees east ten hundred and fifty feet, thence North thirty degrees east thirteen hundred and ten feet, thence North twenty and three fourths degrees east six hundred and ninety nine feet, thence North twenty nine and one-half degrees east four hundred feet, thence North seven and three fourths east three hundred and forty eight feet, thence North five and one-half degrees west one hundred and fifty feet, thence North two degrees east two hundred and eighty two feet, thence North twenty two and one-half degrees west four hundred and ninety three feet, thence North nine degrees west two hundred and fifty eight feet, thence North thirty three and one-half degrees west seven hundred and

thirteen feet, thence North twenty four degrees West, six hundred and twenty five feet, thence North twenty five degrees West twenty hundred and twenty three feet, thence South forty eight and one fourth degrees West seven hundred and seventy three feet to a point in the public road leading from Frugality to Dougherty's mines at a point near Frugality C. & C. Co. Houses near school House in Frugality in the Township of Reade, said road as aforesaid laid out in Deane and Reade Townships, Cambria County, Pa. We are of the opinion is necessary for a public road and we recommend the same, No damage is awarded, A plot or draft thereof is herewith enclosed.

Witness our hands this the 31<sup>st</sup> day of May 1899 J. Leard Elder

S. A. Cooper  
John Finneerty

J. L. Elder	3 1/2 days	\$14.00
	Mileage	2.70
S. A. Cooper	2 days	4.00
	Mileage	.50
John Finneerty	2 days	4.00
	Mileage	.40
		<u>\$25.60</u>

Done

James Swins Chairman 2 day \$300  
Front Walk land " 2 " \$300

COMMONWEALTH OF PENNSYLVANIA. }  
COUNTY OF CAMBRIA. } SS:

At a Court of Quarter Sessions of the Peace of the County of Cambria held at Ebensburg in the said County, on the 24<sup>th</sup> day of March A. D. 1899, before the Honorable Judge of the said Court: Upon the petition of divers inhabitants of the Township of Dean, Clarified<sup>9th</sup> Reade in the said County, setting forth that they labor under inconvenience for want of a public road or highway, ~~to lead from~~

beginning in the public road leading from Dean to Altoona at a point near Residence of James Swires in the township of Dean, and ending at a point in the public road leading from Ingality to Dougherty's Mines, at a point near Ingality C. C. Co. Houses near School houses in Ingality in the township of Reade. The petitioners

~~and~~ therefore praying the Court to appoint proper persons to view and lay out the same according to law. The Court upon due consideration had of the premises, do order and appoint

J. Laird Elder SURVEYOR, and A. R. Cooper and John Timmerly

VIEWERS, to view the ground proposed for said road, and if they view the same, and shall agree that there is occasion for such road, they shall proceed to lay out the same, having respect to the shortest distance and the best ground for a road, and in such manner as shall do the least injury to private property, and also be, as far as practicable, agreeable to the desires of the petitioners, and that they make a report of their proceedings to the next Court of Quarter Sessions to be held for said County, stating particularly whether they judge the same necessary for a public or private road, together with a plot or draft thereof, and the courses and distances, and references to the improvements through which it may pass.

BY THE COURT.

ATTEST:

S. W. Davis, Clerk.

NOTE. — "It shall be the duty of all persons appointed in the several counties of this Commonwealth to view and review any public or private road or bridge, if they shall decide in favor of locating said road or bridge, to endeavor to procure from the person or persons over whose land such location may be made releases from all claims for damages that might arise from the opening of such road or the building of such bridge; and in every case where said viewers shall fail to procure such releases, and it shall appear to them that any damages will be sustained, it shall be their duty to assess the damages and make report thereof signed by a majority of their number, and return the same, together with all releases obtained, to the Court of Quarter Sessions, and the damages so assessed shall be conclusive, or may be subject to appeal, review or modification, as may be provided by existing laws in the different counties of this Commonwealth."

"The persons appointed as aforesaid shall view such ground, and if they shall agree that there is occasion for a road, they shall proceed to lay out the same, having respect to the shortest distance, and the best ground for a road, and in such manner as shall do the least injury to private property, and also be, as far as practicable, agreeable to the desire of the petitioners."

"The viewers, as aforesaid, shall make report, at the next term of said Court, and in the said report shall state particularly: first, who of them were present at the view; second, whether they were severally sworn or affirmed; third, whether the road desired be necessary for a public or private road; they shall also annex and return to the Court a plot or draft thereof, stating the courses and distances, and noting briefly the improvements through which it may pass; and, whenever practicable, the viewers shall lay out the said roads at an elevation not exceeding five degrees (except at the crossing of ravines and streams,) where, by moderate filling and bridging, the declination of the road may be preserved within that limit."

No. 1 March Session, 1899.

ORDER TO VIEW ROAD

from residence of James  
Drives in Dean St up to  
Ingality Schoolhouse  
in Beade St.

Report of Viewers

Dated 5 June 1899.

Louis Elder  
J. A. Cooper  
John Timmerly  
Viewers

CLERK DAVIS for attys 80 CTS.

3<sup>d</sup> July 1899 approved and breadth of  
road fixed at 30 feet.

11<sup>th</sup> Sept 1899 Confirmed absolutely

By the Court  
S. W. Dennis  
Clerk