

To the Honorable A. V. Barker,  
President Judge of the Court of  
Quarter Sessions of Cambria County.

The petition of the undersigned  
inhabitants of the Township of Sus-  
quehanna, in said County, respec-  
tfully represents that your peti-  
tioners labor under great incon-  
venience for the want of vacating  
and supplying a Public Road lead-  
ing from a Public Road where  
the Indiana and Cambria County  
lines join leading from Uniontown  
to a Public Highway at or near Grant,  
or Cherry Tree, in Indiana County, on  
the County line, the part of the  
road to be vacated and supplied  
is the part at or near the dam  
of P. Kirports, to a point at or  
near the Borough line of Cherry Tree  
Pa.

Your petitioners therefore pray  
the Court to appoint proper persons to  
lay out the same and they will  
ever pray, re,

Wm Taylor  
Cyrus H. Brisk  
E. Abraham Byers  
S. W. Goodenham

Done and attested  
I W. Barker

N. 1. Dec. 10 1894 R.D.

Susquehanna Town-  
ship, Road

The Petition of citizens  
for appointment of  
viewers to view, va-  
cate and supply  
a part of a public  
road in Susquehanna  
township lead-  
ing from the road  
to Uniontown to  
Cherry Tree Borough,

Now to wit Dec. 3<sup>o</sup>  
1894 David Somerville  
Henry Stiffles  
Henry Scanlan  
appointed Viewers.  
By the Court.

Filed 3 Dec. 1894

Gay

To the Honorable Mr. Barker President  
and Judge now composing a Court of Quarter  
Sessions and for the Peace in and for the County  
of Cambria at March Term A.D. 1895

The the undersigned  
signed Jurors appointed by the aforesaid Court of  
Sessions do Report first that we gave due  
and timely notice of time and place of view  
by three written and printed notices posted in  
three public places in Susquehanna Township  
adjacent to said road And we do further  
report that having met at time and place design-  
ated by said notices and after all being first  
sworn according to law we do locate the  
following parts of said road in consequence of  
dangerous crossing of Susquehanna and Carbon  
Rail Road and dangerous at Kierports Sawmill  
viz Beginning at point on said Township road on  
land of Pastor Kierports thence north fifty three and  
one half degrees East at six perches cross said Rail Ro-  
ad at sixteen perches Post thence north seventy de-  
grees East thirty eight perches to Point in public road  
looking from Cherry Tree to Conners Mills Point near  
Sawmill of Pastor Kierports all in Susquehanna Town-  
ship And supply the same for a public road or  
highway in Susquehanna Township viz Beginning  
at a point in road whose location from thence through  
unimproved land of Pastor Kierports north four and  
one half degrees East sixteen perches Post thence No-  
rth sixteen and one half degrees East thirty perches  
Post thence north five and one half degrees West

Sixteen perches post thence North thirty seven de-  
 grees West six perches post thence North Eleven  
 degrees West ten perches Post thence North twenty  
 four degrees West six perches post thence North thirty  
 six degrees West six perches Post thence North seven  
 degrees West five perches to Post on Cherry Tree  
 Borough line which in our opinion is necessary to  
 the inhabitants of said Township and the traveling  
 public see drafts annexed all of which is her  
 respectfully submitted

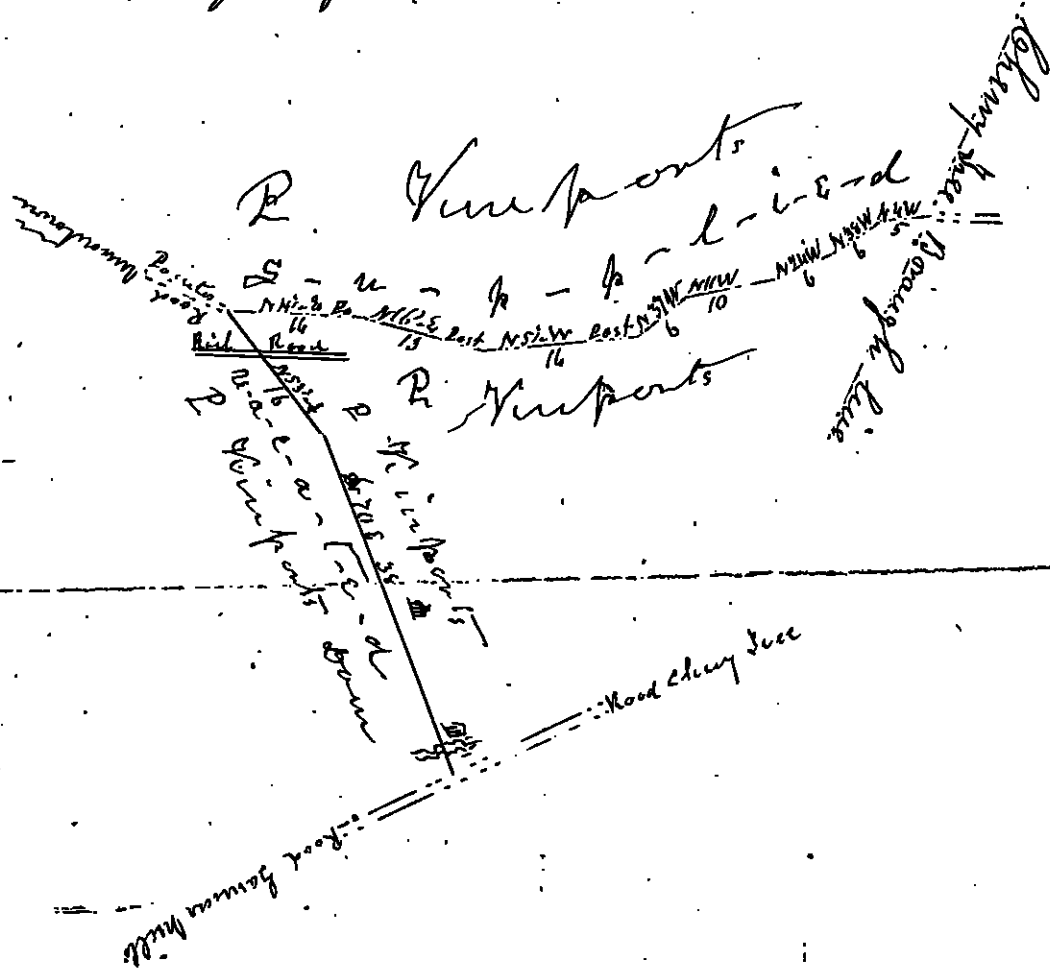

Ernie Henry Seabrook	26 miles	circ	3 days	} return
David Somerville	4 miles		1 "	
Henry Steffler	4 "		1 "	

Witness our hands this 21st January 1895  
 Henry Seabrook  
 David Somerville  
 Henry Steffler

Commonwealth of Pennsylvania, }  
County of Lancaster, } ss.

At a Court of Quarter Sessions of the Peace of the County of Lancaster  
held at Cheneyburg in the the said County, on the 21st day of  
December A. D. 1894 before the Honorable the Judges of the same  
Court: Upon the petition of divers inhabitants of the township of Amquenna  
in the said County, setting forth that they labor under inconvenience for want of  
vacating and supplying a public road or highway, to lead from  
a public Road where the Indian and Lancaster County  
line join leading from Uniontown to a public Highway  
at or near Grant or Cherry Tree in Indian County on the  
county line. The part of the road to be vacated and  
sub. P. R. C. is the part at or near the dam of P. K. Imports  
to a point at or near the Borough line of Cherry Tree Co

and therefore praying the Court to appoint proper persons to <sup>view & supply</sup> view and lay out the  
same according to law. The Court upon due consideration had of the premises, do  
order and appoint Henry Sewell SURVEYOR,  
and David Somerville Henry Stiffler

VIEWERS, to view the ground proposed for said  
road, and if they <sup>view the same</sup> view the same, and shall agree that there is occasion for such  
road, they shall proceed to <sup>view & supply</sup> lay out the same, having respect to the shortest distance  
and the best ground for a road, and in such manner as shall do the least injury to  
private property, and also be, as far as practicable, agreeable to the desire of the  
petitioners, and that they make a report of their proceedings to the next Court  
of Quarter Sessions to be held for said County, stating particularly whether they  
judge the same necessary for a public or private road, together with a plot or draft  
thereof, and the courses and distances, and references to the improvements through  
which it may pass.

BY THE COURT.

Attest:

John B. Fisher

Clerk.

