

To the Honorable Mr. Barker, President
Judge of Court of Quarter Sessions and for
the Peace in and for the County of Cambria
at March Term 1892.

The petition of the
undersigned inhabitants of Blairfield Town-
ship in County of Cambria respectfully sh-
eweth that a road has long since been
laid out and opened from Marks Hill
to South Augustus that a portion of said
road has become nearly impassable and
burdensome in account of distance and
drifts for say that portion at or near the
Olney School House to a point at or
near line of land of Henry & Irvine and
George Solby. Your petitioners therefore
pray the Court to appoint proper persons
to locate and supply said part of road
agreeably to the several Acts of Assembly in
such case made and provided for.

And they ever will pray &c

Geo. H. Grogan, Peter Benet
Ed. Adams } Dep. Secy
George Solby } Thomas Thomas
Joseph Cooper } W. B. Sheridan
Frank Delaney } P. P. Hoffman
Thomas Nagle } W. M. Sheehan
E. Gilbert Besant } J. J. Adams
Thomas Hilly } J. P. Adams

No 3 March Term 1892
Road No 2026

Section of Chapter of
Newfield Township for
appointment of owners to
reel, locate and supply
part of the public road
leading from Minto Mill
to the Village of St Augustine

Apr. 14th 1892

Henry Beaman

John Eagle, Sr.

E. R. Dunham

Appointed assessors

Ray & Co. Clerk

Term 14th Feb. 1892

Attest

To the Honorable Mr. Barker President Judge of
the Courts of Quarter Sessions and for the Peace in and
for the County of Cambria at June Term A.D. 1872

The undersigned view-
ers appointed by said Court do report that having
given due and timely notice of time and place of the
meeting of the viewers by three written and printed
notices posted in three public places in the Town-
ship of Clearfield and the viewers having met at the
time and place designated by said notices do further
report that after being first sworn according to law
we proceeded to the duties of our appointment and
did view the parts to be supplied and finding that
the part to be supplied would exceed eight degrees of
elevation we have viewed the following for a public
high-way viz Beginning at a post in public road lea-
ding from Marks Mill to Saint-Augustine in Clearfield
Township at a point near the O'Leary School House the
ence South seventy seven degrees East one hundred and
fifty feet thence South seventy one degrees East one hu-
ndred and fifty feet to forks of Brown Saw Wood thence
through land of Henry & Marie South forty five degrees
East four hundred and twenty five feet Post by same
land South nine and one half degrees west three
hundred and thirty feet to Post in line of land of H
& Marie and J O'Leary which in our opinion is neces-
sary for the travel as a public road or highway and
in our opinion no damage is awarded to any
of the parties over whose land said road passes

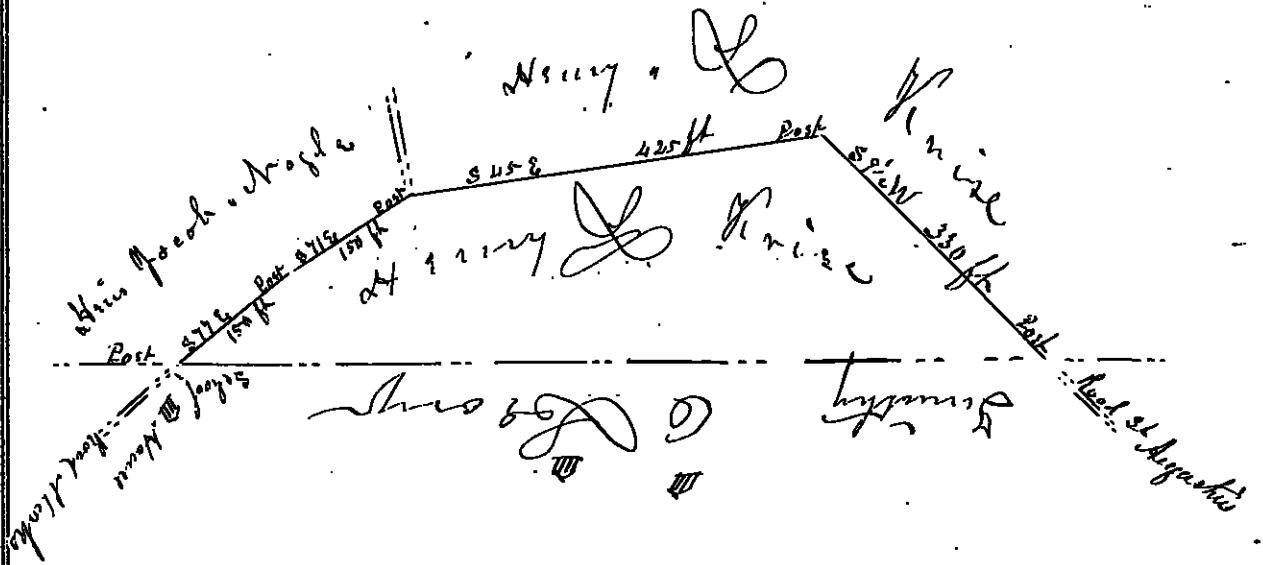

direct
 Pogue John Pogue Sr 3 miles, 1 day view
 E. K. Benuegan 3 " direct 1 " "
 Henry Seaulauf 8 " " 2 " surveyor
 Henry J. Pogue Chairman 1 "
 John Pogue " " 1 "

Witness our hands this 23rd day 1892
 Henry Seaulauf }
 John Pogue } view
 E. Benuegan }

ROAD NOTICE.

NOTICE is hereby given that the viewers appointed by the Court of Quarter Sessions of Cambria County to view the ground *locate and supply part of the public road leading from Mark's Mill to the Millage of Saint Augustus in Clearfield Township*

Oliver School District
will meet at the house of _____, in the township of *Clearfield* aforesaid, on the *Monday 33^d* day of *May* 18*92*, at 8 o'clock A.M. for the purpose of viewing said ground.

May 9^m

1892

John Boyle Sr
E. R. Sullivan
Henry Seaborn

Viewers.

[NEWS PRINT CARROLLTOWN, PA.]

Commonwealth of Pennsylvania, }
County of Cambria, } ss.

At a Court of Quarter Sessions of the Peace of the County of Cambria
held at Cherryburg in the the said County, on the fourteenth day of
April A. D. 1899, before the Honorable the Judges of the same
Court: Upon the petition of divers inhabitants of the township of Deerfield
in the said County, setting forth that ~~they labor under inconvenience for want of a~~
~~road or highway, to lead from~~

that a road has long since been laid out and opened
from Macks Mill to Saint Augustine that a portion of
said road has become useless in consequence of
butter some or account of distance and drifts &c
viz: that portion at or near the O. G. Leary School House
to a point at or near line of land of Henry S. Kreis and
George Solshy.

and therefore praying the Court to appoint proper persons to ^{view & submitly} view and lay out the
same according to law. The Court upon due consideration had of the premises, do
order and appoint Henry Scanlan SURVEYOR,
and John Mage Sr and E. R. Dunagan

^{view & submitly} VIEWERS, to view the ground proposed for said
^{view & submitly} road, and if they view the same, and shall agree that there is occasion for such
^{view & submitly} road, they shall proceed to lay out the same, having respect to the shortest distance
and the best ground for a road, and in such manner as shall do the least injury to
private property, and also be, as far as practicable, agreeable to the desire of the
petitioners, and that they make a report of their proceedings to the next Court
of Quarter Sessions to be held for said County, stating particularly whether they
judge the same necessary for a public or private road, together with a plot or draft
thereof, and the courses and distances, and references to the improvements through
which it may pass.

BY THE COURT.

Attest:

J. B. Dunlop
Clerk.

NOTE.—"It shall be the duty of all persons appointed in the several counties of this Commonwealth to view and review any public or private road or bridge, if they shall decide in favor of locating said road or bridge, to endeavor to procure from the persons over whose land such location may be made releases from all claims for damages that might arise from the opening of such road or the building of such bridge; and in every case where said viewers shall fail to procure such releases, and it shall appear to them that any damages will be sustained, it shall be their duty to assess the damages and make report thereof signed by a majority of their number, and return the same, together with all releases obtained, to the Court of Quarter Sessions, and the damages so assessed shall be conclusive, or may be subject to appeal, review or modification, as may be provided by existing laws in the different counties of this Commonwealth."

"The persons appointed as aforesaid shall view such ground, and if they shall agree that there is occasion for a road, they shall proceed to lay out the same, having respect to the shortest distance, and the best ground for a road, and in such manner as shall do the least injury to private property, and also be, as far as practicable, agreeable to the desire of the petitioners."

"The viewers, as aforesaid, shall make report, at the next term of said Court, and in the said report shall state particularly: first, who of them were present at the view; second, whether they were severally sworn or affirmed; third, whether the road desired be necessary for a public or private road; they shall also annex and return to the Court a plot or draft thereof, stating the courses and distances, and noting briefly the improvements through which it may pass; and, whenever practicable, the viewers shall lay out the said roads at an elevation not exceeding five degrees (except at the crossing of ravines and streams), where, by moderate filling and bridging, the declination of the road may be preserved within that limit."

No. 2
 29th May 1872
 Order to view a road
 The undersigned do hereby certify that the following named persons were appointed viewers of a road to be laid out in the township of ...
 James ...
 John ...
 29th May 1872
 29th May 1872
 Done for atty. General

Aug 10th 1872 Read and confirmed, nisi and parts supplied ordered to be opened 30th week by the Court.
 26 Oct. 1872 Confirmed absolutely by the Court.