

To the Honorable P. L. Johnston, President Judge of the
Court of Quarter Sessions of Cambria County.

The ^{petition of the} undersigned, citizens of Washington Township
in said County respectfully represents:

That they labor under great inconvenience for want
of a private road to lead from a point on land
of V. P. Sanker to the crossing over Penna Rail Road
at residence of John Neutroth.

They therefore pray your Honor to appoint three
suitable persons, viewers, to view and lay out the
same.

And they will ever pray, etc.

Vincent P. Sanker,
Andrew J. Sanker,

No. 6 Dec. Term 1857.
R. 19.

Petition of Vincent P. Sautes
and A. J. Sautes for private
road from land of V. P. Sautes
to crossing of P. R. R. at residence
of John Kuntroth in Washington
top.

Jan 2nd
and now ~~Dec 5th~~ 1858.
read and
Henry Sculau,
James Niles and
Andrew P. Storm
appointed receivers
By the Court

Filed Jan 2, 1858.

Kittell

To the Honorable R. B. Houston Esquire President
Judge now holding a Court of Quarter Sessions and for
the Peace in and for the County of Cambria at June
Term A.D. 1888

We the undersigned Receivers do report that
we gave due and timely notice of time and place
of view of road mentioned in the annexed order of Court
and we do further report that having met at time
and place designated in said notices and after being
first sworn according to law we proceeded to the
duties of our appointment and did view marks and
lay out the following for a Private road: Begin
ning at the mouth of Private road leading from farm of
W. P. Sauer to Lewis Hiepin Plank road thence through
land of W. P. Sauer South thirty six and one half degrees East
twelve perches still by same land South twenty six degrees
East forty one perches thence through land of W. P. Sauer
South twenty three and one half degrees West
fifty five perches thence through improved land of W. P.
Sauer South four degrees East fifty perches to Post
in line of land of W. P. Sauer P. K. Powell and Michael
Slattery thence by said line South seventy nine and one
half degrees East fifty one perches Post thence by line of
land of Michael Slattery and Crawford Coalport Rail Road
South twenty four and one half degrees West six and five tenths
perches Post by same South seven and one half degrees West
thirty three perches thence by lot of P. K. K. Campoy and land
of Michael Slattery South thirty and one half degrees West
twelve perches still by same South sixty three degrees East
Eighteen perches to Public road leading from Crawford to Gall
itum near residence of John Whitbott all in the

all in the Township of Washington which in our
 Opinion is necessary for a Private road see draft here-
 into annexed and further there should be no damage
 as said road will be useful to all parties whose land
 the same touches

Witness our hands this 17th April 1868

Henry Scudder

A. P. Stinson
 James A. Davis

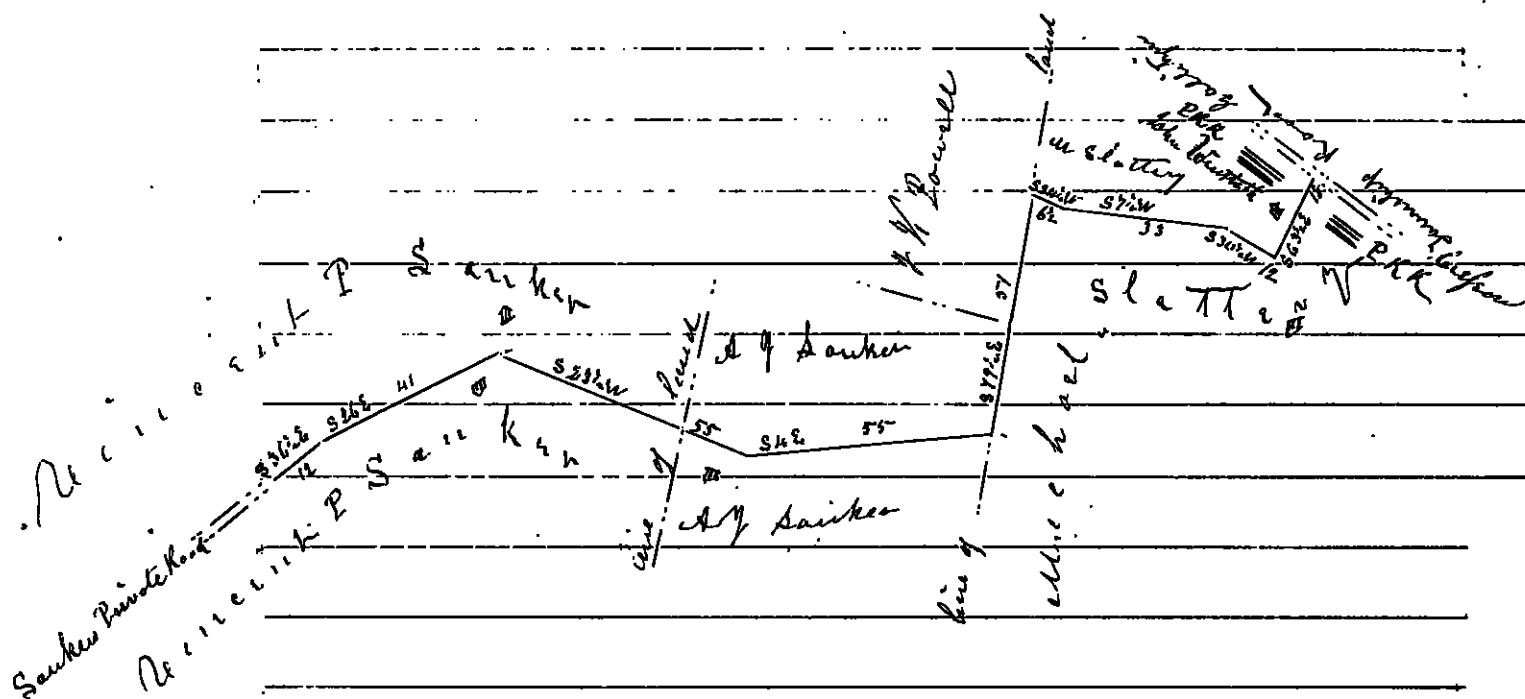

Commonwealth of Pennsylvania,
County of Cambria } SS.

At a court of Quarter Sessions of the Peace of the County of Cambria
held at Chesburg in the said County, on the Second day of
January A. D. 1888, before the Honorable the Judges of the same
court: Upon the petition of ^{Vincent P. Sauter & Andrew P. Sauter} ~~divers~~ inhabitants of the township of Washington
in the said county, setting forth that they labor under inconvenience for want of a
private road or highway, to lead from
a point on land of V. P. Sauter to the crossing over
Pennsylvania Rail Road at residence of John Mear-
trath.

and therefore praying the court to appoint proper persons to view and lay out the
same according to law. The Court upon due consideration had of the premises, do
order and appoint, Henry Senulman SURVEYOR,
and James Huis and Andrew P. Storm

VIEWERS, to view the ground proposed for said
road, and if they view the same, and shall agree that there is occasion for such
road, they shall proceed to lay out the same, having respect to the shortest distance
and the best ground for a road, and in such manner as shall do the least injury to
private property, and also be, as far as practicable, agreeable to the desire of the
petitioners, and that they make a report of their proceedings to the next Court
of Quarter Sessions to be held for said county, stating particularly whether they
judge the same necessary for a public or private road, together with a plot or draft
thereof, and the courses and distances, and references to the improvements through
which it may pass.

BY THE COURT.

Attest:

A. W. Shaeffer

Clerk.

NOTE.—"It shall be the duty of all persons appointed in the several counties of this Commonwealth to view and review any public or private road or bridge, if they shall decide in favor of locating said road or bridge, to endeavor to procure from the persons over whose land such location may be made releases from all claims for damages that might arise from the opening of such road or the building of such bridge; and in every case where said viewers shall fail to procure such releases, and it shall appear to them that any damages will be sustained, it shall be their duty to assess the damages and make report thereof signed by a majority of their number, and return the same, together with all releases obtained, to the Court of Quarter Sessions, and the damages so assessed shall be conclusive, or may be subject to appeal, review or modification, as may be provided by existing laws in the different counties of this Commonwealth."

"The persons appointed as aforesaid shall view such ground, and if they shall agree that there is occasion for a road, they shall proceed to lay out the same, having respect to the shortest distance, and the best ground for a road, and in such manner as shall do the least injury to private property, and also be, as far as practicable, agreeable to the desire of the petitioners."

"The viewers, as aforesaid, shall make report, at the next term of said Court, and in the said report shall state particularly: first, who of them were present at the view; second, whether they were severally sworn or affirmed; third, whether the road desired be necessary for a public or private road; they shall also annex and return to the Court a plot or draft thereof, stating the courses and distances, and noting briefly the improvements, through which it may pass; and whenever practicable, the viewers shall lay out the said roads at an elevation not exceeding five degrees, (except at the crossing of ravines and streams) where, by moderate filling and bridging, the declination of the road may be preserved within that limit."

No. 6
December Term 1887 N.Y.

Order to view a road private road from point on land of W. C. ... to ... by ... at ...

Henry ...
James ...
Andrew ...

And now March 5th 1888 order continued until next term to same viewers By the Court

Friday 17th ...
Friday May 1888
J. C. ...
90

Stittell

June 13, 1888 Confirmed Wise and ordered to be opened 20 feet wide By the Court
Oct. 3, 1888 Confirmed Absolutely By the Court