

1877

Order to view and lay  
out a road to lead from a  
point on the public road  
leading from Plane No. 2  
to the Munster & Jefferson  
road at the corner of lands  
of Mrs. Kittell, John Kennedy &  
Peter McLaughlin Esq. to the said  
Munster & Jefferson road  
at or near corner of lands  
of Mrs. Kittell & John Kennedy  
in Washington Township.

Filed June 1 1877

Viewers

Thomas McConnell Esq  
Patrick Storm  
John Itto  
Andrew Clites  
James Gallagher  
Edward Lynch

Notice of view to be given  
to owners and occupants of  
sected lands through which  
road may pass

June 1 1877

Kittell

11<sup>th</sup> Feb., 1869, made & confirmed nisi,  
ordered to be opened seventy four feet wide  
By the Court

Apr 9<sup>th</sup> 1869. Continued

14<sup>th</sup> Oct 1869 Confirmed absolutely By the Court

By the Court

March 7<sup>th</sup>, 1868, cont. to same  
views to report to next session.  
By the Court.

Oct. 11, 1868. Remonstrance filed

Cambridge County, N.Y.

At a Court of General Quarter Sessions of the Peace held at Oleanburg in and for said County, on the 3<sup>rd</sup> day of December A.D. 1864 before the Honorable Judges of the same Court, When the petition of sundry citizens of Washington Township in said County, representing that they labor under great inconvenience for want of a private Road "to lead from a point on the public road leading from Plane No 2" to the Munster & Jefferson Road at the corner of lands of Mrs Pittell John Kennedy and Peter McLaugh to the said Munster and Jefferson Road at or near corner of lands of Mrs Pittell and John Kennedy, in said County and praying the Court to appoint proper persons to view and lay out the same according to law The Court upon due consideration had of the premises do order and appoint Thomas M Cornell Esq Patrick Storm John Stet Andrew Clites James Gallahan and Edward Lynch, who after being respectfully sworn or affirmed to perform the duties of their appointment with fidelity are to view the ground proposed for the road and if they or any five of them view the same and any four of the actual viewers agree that there is occasion for such road, they shall proceed to lay out the same as agreeable to the desire of said petitioners as may be having respect to the best ground and the shortest distance and to do the least injury to private property and make report of their proceedings hereunto the next Court of Quarter Sessions to be held for said County, with a plot or draft thereof and the courses and distances and references to the improvements through which the same passes and whether they judge the same necessary for public or private use.

In which report they shall state distinctly that they  
had been sworn or affirmed according to law.

By the Court

J. C. Johnson  
Clerk.

To the Honourable, the Judges  
within named.

We, the persons appointed  
by the within order, of Court,  
to view and lay out the Road  
therein mentioned, having  
first been duly sworn accord-  
ing to Law; Do Report; that  
in pursuance of the said  
order, we have viewed, laid out,  
and return for private use  
the following Road viz: beginning  
at a point on the Road leading from  
No. 2, to the Munster Road, at Corner  
of lands of William Stiles, John  
Kennedy, and Peter McGuff, thence,  
by line, adjoining lands of William Stiles and John Kennedy  
North, seventy degrees west, twenty  
one perches to a post; Thence  
North, twenty five degrees west,  
Eight perches to a post. Thence

North, sixty seven degrees west, five  
perches to a post. Thence South,  
Sixty two degrees west, six and  
~~one~~ half perches to a post. Thence  
North, seventy two degrees west,  
fifteen perches to a post. Thence  
North, Sixty-Six and one half degrees  
west, thirty eight perches to a public  
Road leading from Munster to  
Jefferson - making in all, Ninety  
four and one half perches; a draft  
whereof is herewith annexed.

Witness our hands the twenty-ninth  
day of May A.D. 1868.

Thos. McCormell  
Edward Lynch  
John Stee  
Patrick Storm  
James Gallahan

Road from No 2 to Manster

Courses & Distances

1	N 70 W	21 p
2	N 25 W	8
3	N 67 W	5
4	S 62 W	6 1/2
5	N 72 W	16
6	N 66 1/2 W	38
		<hr/>
		94 1/2

John Hensley

35 p  
White Eye

Road from Manster to No 2

1864

Order to assess damages  
(if any) done to the land  
of William McLaughley  
by the opening of a Private  
Road from the house of  
Matthew McLaughley to the  
Loretto road, in number  $\frac{3}{4}$

Viewers

James Christie  
Francis Harris  
John Carney  
John Sanders  
Augustine Durbin  
John Farrow

Filed 3 June 1864

N.B. Notice of view to be given  
to owners of lands through  
which road passes

Recd of .90  
Paid.

Shurton Scudder



Cambria County Pa.

At a Court of General Quarter Sessions of the Peace held at Ebensburg in and for said County on the 5th day of April A.D. 1864 before the Honorable Judges of the same Court. Upon the petition of Matthew McLaughy representing that a Private Road has been lately laid out and opened by order of said Court at the request of the petitioners for this use, from his dwelling ~~near~~ <sup>in</sup> Minster Township through the lands of William McLaughy to a point in a Highway known as the Foratto Road near the house of Mrs. Singer and praying the Court to appoint proper persons to value the lands aforesaid taken up for the use of the said road, and ascertain the amount to be paid by him to the owner of said lands. The Court upon due consideration had of the premises do order and appoint James Christie Francis Harris John Carney, John Sanders Augustine Durbin and John Warren who, after being respectively sworn or affirmed according to law, shall view the premises aforesaid and proceed to estimate and determine what amount of damages (if any) has been done to the said premises by the opening of said road, and they shall take into account the advantages, as well as the disadvantages which may result to the owners of said premises by the opening of said road, and report their proceedings herein to the next Court of Quarter Sessions to be held for said County in which report they shall state that they had been sworn or affirmed according to law.

By the Court

J. C. W. Fisher  
Clerk

To the Honorable the Judges of the Court of Quarter Sessions,  
for the county of Cambria.

We the undersigned, appointed by the annexed order of Court, to view the premises, and assess the damages, if any, which William McLaughley has sustained by reason of the said road, in the said order mentioned, respectfully report: That we met for the purpose of performing the duties imposed upon us by the said order, on the premises, on the 23<sup>rd</sup> day of May, A.D., 1867, and after having been severally sworn or affirmed, according to law, proceeded to view the premises and assess the damages, as therein directed; and, after having carefully viewed the same and taken into consideration the damages sustained by William McLaughley, by reason of the said road passing through his land, as well as also the advantages to be derived from such passage, and the probability of the land reverting to the said William McLaughley, we are of opinion that he has sustained damage to the amount of ~~no less than~~ <sup>225</sup> ~~200~~ dollars, and we do, accordingly, assess the same at that sum.  
Witness our hands this 25<sup>th</sup> day of May, A.D. 1867

James Grant  
Francis O'Hara

John Barry  
John Sweeney  
A. Durbin

1867

Order to vacate and supply  
part of a public road leading  
from Jamney of DeLange's  
Dew, to Gillies Road in  
Blacklick Township.  
June 7, 1867 Cert. to Com. (6),  
Viewers

Wm H. Seehle Esq.  
Isaac Wiffinger  
Amos Rowland  
Enoch Reed  
Samuel Reed  
Joseph S. Mardis

Notice of view to be given to owners  
and occupiers of seated lands  
through which road may pass  
Filed 3 June 1867

Recd. of 90  
Pd. by W. H. Seehle Esq.

Cambria County ss:

At a Court of General Quarter Sessions of the Peace held at Ebensburg in and for said County, on the 5<sup>th</sup> day of April A. D. 1867, before the Honorable Judges of said Court, Upon the petition of divers inhabitants of Blacklick Township in said County, representing, that a portion of a public road long since laid out leading from a point on land now owned by Luther Styles, to Jamery now owned by Delange & Dean in Cambria Township, has become useless, inconvenient and burdensome; and that that portion of said road commencing at a point where said road crosses Southern boundary of John J. Rees' land, and terminating at a point on land of S. Styles, where said road intersects the public road known as the Gillis Road, may be vacated according to law; and that the same may be supplied by a road commencing at a point where old road crosses the Southern boundary of John J. Rees' land, thence by the nearest and best route to a point where the Gillis road crosses the Southern boundary of Elias Rowland's land" and praying the Court to appoint proper persons to view and lay out the same according to law. The Court upon due consideration had of the premises, do order and appoint Wm. H. Sechler, Esq. Isaac Wispinger, Amos Rowland, Ernoch Rees, Samuel Reed and Joseph S. Mardis, who after being respectively sworn or affirmed according to law, to perform the duties of their appointment with fidelity, are to view said road, and parts adjacent; and if they, or any five of them view the same, and any four of the actual viewers agree that there is occasion to

Vacate and supply the same; they shall proceed to lay out the same as agreeable to the desire of the petitioners as may be; having respect to the best ground; and the shortest distance, and to do the least injury to private property; and make report of their proceedings herein to the next Court of Quarter Sessions to be held for said County; together with a plot or draft thereof, and the courses and distances, and references to the improvements through which the same passes; and whether they judge the same necessary for Public or Private Use; and in which report they shall state distinctly, that they had been sworn or affirmed according to law.

By the Court

Geo. C. K. Zahm

Clerk

To the Honorable the judges of the Court of Quarter  
Sessions of Cambria County at June Sessions 1867

We the <sup>undersigned</sup> persons appointed by the within Order of  
Court to view the road therein mentioned, respectfully  
Report that, having been present, Enock Reese, Amos Rowland,  
and Isaac Wissingu also Mr H Geckler Samuel Reed  
and Joseph S. Mardis, at the view of said road,  
and having been all first severally sworn or affirmed,  
in pursuance of the said order, we have viewed the  
said road, and are of the opinion that there is no  
cause for vacating and supplying the same.

Witness our hands this fourteenth day of May  
A.D. 1867.

Amos W. Rowland  
Enock Reese  
Isaac Wissingu  
Jos S Mardis  
Samuel Reed

Mr H Geckler 2 days  
Amos W Rowland 2 "  
Enock Reese 2 "  
Isaac Wissingu 2 "  
Jos S Mardis 2 "  
Samuel Reed 2 "

1864

Order to vacate and  
supply part of the road  
from Balsano to Henry  
Ragow, in Jackson  
Township

Viewers

W. H. Sechler Esq.  
William Byers  
Levin James  
Philip Custer  
Amos Rathbone  
Jos. Simmons

Notice of view to be given to  
owners and occupiers of scab.  
lands through which road  
may pass.

Dec 11 90

Stevenson

2<sup>d</sup> Sept. con<sup>d</sup> to the same venue to report  
at the argument Court.      P. H. T. J. J.

Cambria County Pa.

At a Court of General Quarters Sessions of the Peace held at Ebensburg in and for said County on the 11<sup>th</sup> day of July A.D. 1867, before the Honorable Judges of the said Court, "Before the petition of divers inhabitants of Jackson Township, and owners of farms in said Township being presented setting forth that a road has been laid out from Palsano to the Pittsburgh Pike, a part of which road beginning at a point near Samuel Hill School named to Henry Rager, said petitioners conceive it now become useless, inconvenient and burdensome to the inhabitants of said Township, and praying the Court that the said road may be vacated and supplied agreeably to the Act of Assembly in such case made and provided. The Court upon due consideration had of the premises, do order and appoint William H. Sechler Esq. William Myers, Lewis James, Philip Ouster, Amos Rathbone, and Jm. Simmons; who after being respectively sworn or affirmed according to law to perform the duties of their appointment with fidelity, are to view the premises aforesaid, and, if they or any five of them view the same, and any four of the actual viewers agree that there is occasion to vacate and supply the same, they shall proceed to do so as agreeably to the desire of the petitioners as may best, having respect to the best ground and the shortest distance, and to do the least injury to private property, and make report of their proceedings herein to

The next Court of Quarters Sessions to be held for said  
County, together with a plot or draft thereof, the  
courses and distances, and references to the improvements  
through which parts supplied may pass, and  
whether they judge the same necessary for Public  
or Private use; in which report they shall  
state distinctly, that they had been sworn  
or affirmed according to law.

By the Court  
Geo. W. Zabun  
Clerk

1864

Order to Vacate and Supply

part of a Public road, leading  
from Clay Pike, near Baptist  
Church; to lands formerly owned  
by John Gillin Sen. in Blacklick  
Township

June 9, 1864 Cont. to Comm.

Viewers

Wm H. Sechler Esq.  
Isaac Wisinger Sen.  
Amos Rowland  
Enoch Rees  
Samuel Reed  
Joseph S. Mardis

Notice of View to be given to owners  
and occupiers of seated lands  
through which road may pass.

Filed 3 June 1864

June 9, 90

Ord. by W. H. Sechler Esq.

Columbia County, ss:

At a Court of General Quarter Sessions of the Peace held at Ebersburg in and for said County, on the 5<sup>th</sup> day of April A. D. 1867, before the Honorable Judges of said Court. Upon the petition of divers inhabitants of Blacklicks Township and vicinity in said County representing; "that a portion of a public road long since laid out leading from the Clay-pike, at or near the Baptist Church in said township to the farm formerly owned by John Gillin Sr. part of which road has become useless and inconvenient" and praying, that that portion of said road commencing at or near the Baptist Church and terminating at a point where said road crosses the southern line of Elias Rowlands land may be vacated according to law; and that the same may be supplied by a road commencing at a point where said road crosses southern line of Elias Rowlands land, thence by the nearest and best route to the Clay-pike to a point at or near the corner of lands of Elias Rowlands and Luther Styles" and praying the Court to appoint proper persons to view and lay out the same according to law. The Court upon due consideration had of the premises, do. order and appoint Wm. H. Sechler, Esq. Isaac W. Singer, Sen. Amos Rowland, Enoch Rees, Samuel Reed and Joseph S. Mardis; who after being respectively sworn and affirmed according to law to perform the duties of their appointment with fidelity, are to view the above road and parts adjacent, and if they, or any five of them view the same, and any four of the actual viewers agree that there is occasion to vacate and supply the same; they

shall proceed to view and lay out the same as agreeable to the desire of the petitioners as may be, having respect to the best ground, and the shortest distance, and to do the least injury to private property, and make report of their proceedings herein, to the next Court of Quarter Sessions to be held for said County, together with a plot or draft thereof, and the courses and distances, and references to the improvements, through which road supplied may pass; and whether they judge the same necessary for Public or Private use: and in which report they shall state distinctly, that they had been sworn or affirmed according to law.

By the Court  
Geo. C. K. Zahm, Clerk

To the Honorable the Judges of the Court of Quarter Sessions  
of Cambria County at June Sessions 1867.

We the persons appointed by the within order of Court  
to view the road therein mentioned, respectfully report,  
That, having been present—Enoch Reese, Amos Rowland  
and Isaac Missinger also, Wm. H. Lechler, Samuel Reed  
and Joseph S. Mandis, at the view of said road,  
and having all been first severally sworn or affirmed,  
in pursuance of the said order, we have viewed the  
said road, and are of the opinion that there is no  
cause for vacating the same.

Witness our hands this fourteenth day of May  
A.D. 1867

Amos Rowland  
Enoch Reese  
Isaac Missinger  
Jos S Mandis  
Samuel Reed

Wm H Lechler 2 days  
Amos Rowland 1 "  
Enoch Reese 1 "  
Isaac Missinger 1 "  
Jos. S. Mandis 1 "  
Samuel Reed 1 "

Exceptions to  
view of road  
from White Township  
line to Dayton Station

Filed April 8, 1888

B. Reade.

Exceptions to the report of the viewers laying out, supplying and vacating parts of the road from White Township line to Maylor's Station.

1<sup>st</sup> The report is informal, and erroneous because the viewers, to do not find, that there is occasion for the parts supplied to be used: - nor whether the road was cut it for public, or private use.

2. The petition, order, and report are erroneous and void because, the parts, to be vacated, and supplied, were not set out, or specified, in either the petition or order.

April 8, 1868.

Geo. M. Beade,  
Atty. for E. Elliott & Co.

# Exceptions

2

The Commission<sup>ers</sup> of the Report  
of a road from Key land  
Station on the Ebenezer  
Highway R R in Minster  
Township to or near the  
Saw Mill of James Ingham  
in Clearfield Sp

Filed 21 July 1868

Herbert

In the matter of the Report of Commissioners to lay out a public  
Road from Maylors Station on the Elmberg & Cresper  
Rail Road in Munster Township, to or near the Saw  
Mill of James McLaugh in ~~the~~ <sup>Cleaveland</sup> Township.

2 2 Exceptions to the Confirmation of said Report

- 1<sup>st</sup> The Report is not signed by any one of the  
Commissioners named in the order to view, locate  
and supply in said order.
- 2<sup>nd</sup> There was no notice of view given to owners and  
occupiers of seated land, through which the proposed  
Road in said Report is made.
- 3<sup>rd</sup> The Report as shown by the draft annexed,  
locates parts of road not directed by the  
order, and makes two or three new roads, which  
if confirmed, would require some four  
or five private roads to Citizens now and  
have been supplied by the present roads from  
to the points designated in the order.
- 4<sup>th</sup> That the road reported, if confirmed by the  
Court, would be so expensive and burthensome  
to the Tax payers, would render the completion  
of the road impossible for years.

J. W. H. Eurlow  
Atty for Objectors, Citizens  
of Cleaveland & Allegheny & P  
July 26<sup>th</sup> 1868

1864

Order to vacate and  
convey part of the  
Phillipsburg Road &c. from  
the White Township line  
near James M. Gough's saw  
mill in Clearfield Twp.  
to Taylor's Station, on  
the Ettersburg & Cross  
Rail Road, in Munster Twp.  
Dec. 9, 1864 at 6 o'clock  
forenoon

Henry Scanlan Esq.  
George Walters  
David Snyler  
John Elder Sen.  
Jerome Platt

Attest: M. M. Adams  
Notary Public Dec. 26, 1864.  
Notice of view to be given  
to owners and occupants  
of seated lands through  
which road may pass  
Wed Dec 9, 1864  
at 6 o'clock

Johnston & Scanlan



Columbia County, N.Y.

At a Court of General Quarter Sessions  
of the Peace held at Ebenburg, in  
said County, on the 11<sup>th</sup> day of  
July A.D. 1867, before the Honorable  
Judges of the same Court: The petition  
of divers inhabitants of Clearfield, Allegheny, and Munster  
Townships, in said County was presented, setting forth,  
"that a portion of the Philipsburg Road &c. from the White  
Township line near James McLaughlin's Saw Mill in Clearfield  
Township, to Kayler's Station on the Ebenburg & Crossen  
Branch Road in Munster Township, is by reason of  
its location on hilly and uneven ground, inconvenient  
and burdensome to the people of said townships, and  
almost impassable for want of proper grade," and  
praying the Court to appoint proper persons to  
view, vacate and supply portions of said road  
above indicated, at an elevation not exceeding five  
degrees, except at the crossing of ravines and streams,  
where, by moderate filling and bridging, the declination  
of the road may be preserved within that limit." The  
Court upon due consideration, had of the premises, do  
order and appoint Henry Canlan Esq. George Walters,  
David Grexler, John Elder Sen, Jerome Platt and  
Mr. M. Adams, who after being respectively sworn  
or affirmed, to perform the duties of their appointment  
with fidelity, are to view said road and parts  
adjacent and, if they, or any five of them  
view the same, and any four of the actual

Viewers agree that the same should be vacated and supplied, they shall proceed to lay out the same as agreeable to the desire of the petitioners, as may be having respect to the best ground and the shortest distance, and to do the least injury to private property, and make report of their proceedings herein to the next Court of Quarter Sessions to be held for said County, together with a plot or draft of those parts vacated and supplied, and reference to the improvements through which parts supplied may pass, and whether they judge the same necessary for Public or Private Use; and in which report they shall state distinctly that they had been sworn or affirmed according to law.

By the Court  
Geo. C. W. Zahm  
Clerk

To Honorable George Taylor Esquire President Judge and Geo W Gardner Justice of the Peace of the County of Essex. Whereas some time since a list of  
Quota drawn and of the Price at Bressonham in 1867. We the Underwritten Citizens do Report that often being duly sworn over any to law we proceeded  
to the duties of our appointment and did view and locate the following part of Township Name including from English Station and Crossway at Crosson Road. Kassa to  
on the line of James M. Gay's Saw Mill near White Township Line by Beginning at Point on former of Peter Hoyle in Township on said Road thence north  
thence and one half degree West fifty perches 3 South eight seven and one half degree East twenty three perches 3 North ten five and one half degree East ten perches 4 North fifty  
five and one half degree East twenty perches 5 North twenty seven degree East forty perches 6 North forty three degree East Eighty perches 7 North ten perches 8 North Eighty six deg  
ree East Sixty six perches 9 South seven four degree East Eighteen perches 10 North seven seven degree East thirty two perches 11 South Eighty seven and one half degree East  
Eleven perches 3 North forty three degree East Sixty four perches 3 North four degree East twenty perches 4 North thirty nine degree East fifty two perches 5 North sixteen and  
one half degree East fifty four perches 6 North four degree East Eight perches 7 North three degree West twenty two perches 8 North five degree East one hundred and  
twenty two perches 9 North twenty eight perches 20 North thirty two degree East fourteen perches 1 North forty five degree East twenty six perches 2 North thirty six and  
one half degree East twenty four perches 3 North sixteen degree West <sup>South two</sup> perches 4 North thirty five degree West twenty perches 5 North twenty and one half degree  
West thirty six perches 6 North seven degree West twenty two perches 7 North fifteen degree East thirty four perches 8 South sixty four degree East twenty eight  
perches 9 North forty eight degree East One hundred and eight perches 30 North twelve degree East twenty perches 1 North fourteen and one half degree East Eighty three  
perches 3 North thirty three and one half degree East thirty six perches 3 North four degree East thirty perches 4 North four degree East forty perches 5 North Eleven and  
one half degree East thirty five perches 6 North forty seven degree East fifty six perches 7 North Eighty five degree East twenty two perches 8 North  
fifty nine degree East twenty four perches 9 North fifty six degree East twenty two perches 10 North forty degree East ten perches 1 North fifty six deg  
East One hundred and eight perches 2 North seven two degree East twenty six perches 3 South Eighty five degree East sixteen perches 4 South Eighty one  
and a half degree East forty four perches 5 North six nine degree East Sixty perches 6 South seventy nine degree East fifty three perches 7 North  
Sixty seven and one half degree East thirty perches 8 North forty nine degree East <sup>one hundred</sup> forty four perches 9 North forty degree East forty four perches 50 North fifty six  
degree East one hundred and ten perches 1 North forty nine degree East twelve perches 2 North seven three degree East sixteen perches 3 North  
fifty two degree East twenty four perches 4 North Sixty five degree East fourteen perches 5 North seven ten degree East twelve perches 6 North fifty eight and  
one half degree East twenty three perches 7 North thirty nine degree East seven perches to a Point N. W. of James M. Gay's Mill

And Supply Same Beginning at

Point on old Road N. West of James M. Gay's Saw Mill near White Township & Clearfield Township Line thence 1 South seven and one half deg  
ree West twenty seven perches 2 South six degree West twenty perches 3 South twenty five degree West fifteen perches 4 South thirty seven degree West  
twenty perches 5 North fifty nine degree West Eight perches 6 North seventy two and one half degree West four perches 7 South Eighty three  
and one half degree West Eight perches 8 South forty three degree West nine perches to Point on old Road 9 South Eighty five degree West  
twenty three perches 10 South sixty two degree West fifty perches 1 South forty two and one half degree West twenty five perches 2 South fifty two  
degree West twenty six perches 3 South sixty five degree West twenty four perches 4 South fifty four and one half degree West eleven  
perches 5 South three degree West thirty two perches 6 South fourteen degree West Eighteen perches 7 South fifty five and one half degree  
West forty eight perches 8 South fifty three and one half degree West fifty perches 9 South seven degree West forty one perches to Point on old Road  
thence 20 South Eighty degree West thirty perches 1 South Eighty five degree West thirty eight perches 2 South seventy two degree West twenty  
six perches 3 South Eighty eight degree West thirty five perches 4 South seventy three degree West thirty three perches 5 South Sixty six  
and one half degree West twenty six perches 6 South fifty five degree West thirty seven perches 7 South forty two degree West forty nine

8 South fifty four and one half degree West fifteen perches 9 North seven and a half degree West forty four perches 30 South fifty and one half degree West twenty eight perches 1 South sixty nine degree West fifty perches 21 South sixty eighth degree West fifty six perches 3 South sixty degree West twenty six perches 4 South forty six degree West fifty three perches 5 South eighty one West fourteen perches 6 South sixty degree West six perches 7 South fifty degree West six perches 8 South forty three and one half degree West thirty two perches 9 South seventy six degree West six perches 40 South seventy nine and one half degree West six perches 1 South sixty nine degree West twenty one perches 2 South forty eight degree West forty two perches 3 South twelve degree East thirty perches 4 South forty six and one half degree East thirty two perches to old Road 5 South forty nine degree West sixty perches 6 South thirteen and one half degree West twenty six perches 7 South three degree East sixty eight perches to Point on old Road in Church Springs 8 South sixty nine degree West fifty eighth perches 9 South twenty eighth and one half degree West fifty seven perches to old Road 50 South sixty four degree West fifty eighth perches 1 South thirty degree West twenty perches 3 South thirty one degree East twelve perches 3 South forty degree East twenty eight perches 4 South ten degree East twenty eight perches 5 South fifteen and one half degree East twenty six perches 6 South thirty eighth and one half East forty six perches 7 South sixteen degree East twenty four perches 8 South forty degree West twenty six perches 9 South sixty degree West thirty five perches to Point in old Road 60 South forty seven degree West fifty two perches to Point in old Road 1 South fifteen degree West twelve perches 2 South forty three degree West twelve perches 3 South thirty degree West seven perches 4 South thirty six degree West twelve perches 5 South thirteen degree West fourteen perches 6 South seven degree East six perches 7 South twenty five degree East four perches 8 South forty seven degree East twenty perches 9 South forty eight perches 10 South twenty eighth degree East six perches 1 South thirty four degree East six perches 2 South five degree East six perches 3 South seven degree West six perches 4 South three degree West six perches 5 South six degree West fifty two perches 6 South fifty seven degree West twenty perches 7 South forty two degree West twenty two perches 8 South thirty eighth degree West thirty eighth perches 9 South fifteen degree East ten perches 80 South eighteen degree East twelve perches 1 South two degree West twelve perches 2 South fifty one degree West six perches 3 South sixty degree West six perches 4 South fifty six degree West fifty two perches 5 South sixty four degree West six perches 6 South forty three degree West six perches 7 South forty seven degree West six perches 8 South forty degree West six perches 9 South thirty six degree West seventy one perches 90 South sixty four degree West twenty four perches 1 South sixty seven degree West forty one perches 2 South twenty seven degree West twenty one perches 3 North sixty degree West fifty two perches 4 South forty three degree West ten perches 5 South twenty degree West thirty perches 6 South thirty degree West sixteen perches 7 South forty six degree West sixteen perches 8 South forty degree West sixteen perches 9 South fifty five degree West twenty four perches 100 South three West twenty three perches 1 South twenty three degree West eighteen perches 2 South thirty five degree West thirty six perches to Point in old Road in form of Peter Kaplan an American Township all of which is respectfully submitted December 20 1867





J. B. Lippincott & Co  
Philadelphia.

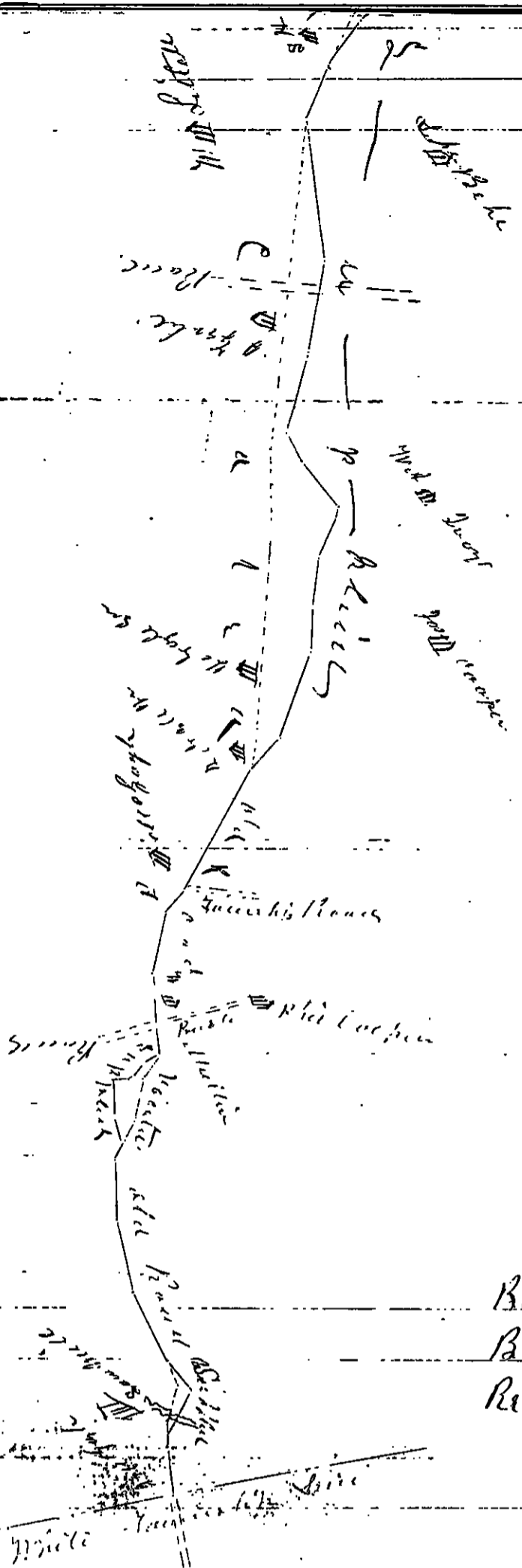

Black dotted lines located, push  
Black lines also Rocks  
Red lines. Supplied push

Scale  
Henry A. ... 20  
Gore ... 10  
John ... 10  
George Platt 10  
all all Adams 10  
S. ... 5 days

1867

Order to view and  
assess damages, if any,  
done to the land of John  
N. Hoover, by the opening  
of a public road through  
his land in Chest Sp.

Viewers

Aurum Wickland  
John Ott  
Mr. Boslett  
Joseph Gantner  
John Wickland  
Joseph Bander.

July 19, 1868 Act to Law

Fees \$ 90.

Carley

2<sup>d</sup> Sept., 1867, was confirmed over  
By the court

3<sup>d</sup> Jan'y., 1868, confirmed absolutly.

Read in Court Book  
Page 90

Columbia County N.Y.

At a Court of General Sessions  
of the Peace held at Chenango in and  
for said County on the 11<sup>th</sup> day of  
July A.D. 1867, before the Honorable  
Judges of said Court. The petition of  
John N. Horner being presented, setting forth that a public  
road beginning at Maguire's Mill and leading to Carroll-  
town in said County, in said County, was laid out and  
opened by order of this Court through lands of said petitioner,  
and that he has sustained injury thereby, and praying  
the Court to appoint proper persons to view and adjudge  
the damages, if any, done to the lands of said petitioner  
by the opening of said Road. Whereupon the Court  
do order and appoint Amos Weatland, John O.H. W.  
Boslett, John Weatland, Joseph Gantner and Joseph  
Pender, who, after being respectively sworn or affirmed  
according to law, to perform the duties of their appointment  
with fidelity, are to view the premises aforesaid, and having  
taken into account the advantages, as well as the disad-  
vantages resulting from the opening of said road to  
said the lands of said petitioner, shall report the  
same to the next Court of General Sessions to be  
held for said County, what damages, if any, was  
done to the said land by the opening of said road,  
and in which report they shall state distinctly,  
that they had been sworn or affirmed according  
to law.

By the Court

Geo. C. K. Fahm  
Clerk

In obedience to the above averted order of  
 Council We the undersigned Jurors do Report  
 that after first being sworn according to Law  
 we proceeded to the duties of our office  
 and did view farm and damage caused by open-  
 ing said or other named Road through farms  
 of John & Aaron and do award to said  
 John & Aaron a damage of thirty seven  
 dollars caused by opening said Road  
 Witness our hands this 25<sup>th</sup> day of August A.D. 1867

Given

Anselm Weckland 1 day  
 John Ott 1 "  
 Al Basler 1 "  
 Joseph Gautier 1 "  
 John Weckland 1 "  
 Joseph Brander 1 "

John Weckland  
 Anselm Weckland  
 Joseph Brander  
 J. Gautier  
 Al Basler  
 John Ott Jr

1867

Affidavit  
Road matter  
of  
F. Benzelen  
petition for  
a private Road

Filed July 2, 1868

Easy

Cambria County, ss.

Before me the subscriber, a Justice of the Peace  
in and for Cambria County personally, came Leonard Farbough and  
George Huffnagle, who being duly sworn according to law ~~and de-~~  
posed and say that in August <sup>or September</sup> last a road for private use was  
laid out through their farms in Carroll township under an or-  
der of the honorable Court, and that said road was laid out  
without due notice, or notice of any kind, to the subscribers,  
and without giving the said parties a chance to be present  
at the laying out of the said road, and that such road is  
an injury and a burden to the subscribers.

Sworn and subscribed this }  
30<sup>th</sup> day Nov. A.D. 1867, before  
me  
J. A. Kennedy of P<sup>o</sup> Seal.

George Huffnagle

Leonard Farbough



1864

Order to view and lay  
out a Road from the  
house of Joseph Finkenoller  
to a point on the Township  
Road leading from Carrolltown  
to Hopper Valley, at or near  
farm of George Hufferagle, in  
Carroll Township

Viewers

Henry Scanlan Esq;  
Augustine Parbaugh  
Frederick Houck  
Michael Bush  
Benjamin Westner  
Senior Kohler

Order to open made out  
N.B. Notice of view to be given  
to owners and occupiers of  
seated lands through which  
the road may pass.

Filed 13 March 1864

Deas No. 90

Filed by J. Scanlan Esq

Johnston Scanlan

Apr 5<sup>th</sup> 1867 Lien was Confirmed N: Si Ana ordered  
to be opened & that for W. in & -

3<sup>rd</sup> Jan'y, 1868, confirmed absolutely

By the Court

Academy Road Court

Myself

Vol. 3 Page 95

9<sup>th</sup> Sept. 1868, it is ordered & ruled, that the road of this road  
be widened to 20 feet to the width the ... at every cross road

Myself

11<sup>th</sup> July, 1867, referred back to some viewers (encompassing  
Simon Kohler) and Valentine Hummer, who is substituted  
for the said Simon Kohler, — the said viewer to report  
to next Sessions. And the said confirmation of the  
within Report is hereby taken off. By the Court

Cambria County, Pa.

At a Court of General Quarter Sessions  
of the Peace held at Ebensburg, in and  
for said County on the 7th day of  
January A. D. 1867, before the Honorable  
Judges of the said Court:

Upon the petition of Joseph Finkenbiller  
of Carroll Township, in said County, representing, that  
~~the laborer under great inconveniences for want of a~~  
Road or highway, "to lead from his residence in said  
Township, to a point on the Township Road, leading from  
Carrolltown to Hopper Valley, at or near farm of George  
Huffnagle in Carroll Township" and therefore praying the  
Court to appoint proper persons to view and lay out the  
same according to law. The Court upon due consideration  
had of the premises, do order and appoint Henry Scully, Esq.,  
Augustine Harbaugh, Fredericks Krouck, Michael Bush,  
Benjamin Werten and Simon Kohler, who after being  
duly sworn according to law to perform the duties of  
their appointment with fidelity, are to view the ground  
proposed for the said road, and if they or any five of  
them view the same, and any four of them agree that there  
is occasion for such road, they shall proceed to lay out the  
same as agreeable to the desire of the petitioner as may be,  
having respect to the best ground and the shortest distance,  
and to do the least injury to private property; and make  
report of their proceedings herein at the next Court of Quarter  
Sessions to be held for said County, together with a plot or  
draft thereof, the courses and distances, and reference to  
the improvements through which the same passes, and  
whether they judge the same necessary for Public or  
Private use, and in which report they shall state distinctly  
that they had been sworn or affirmed according to law.

By the Court.

Geo. C. W. Zahm  
Clerk

In Obedience to the above aurred Order of Court  
 We the undersigned appointed Jurors do Report  
 that after first being duly Sworn according to Law we  
 proceeded to the duties of our appointments and  
 did view and lay out the following for a Private  
 Road by Beginning at a Post South East of Residence  
 of Joseph Jinkins in Carroll Township Thence South  
 Twenty eight degrees West at fifty two perches to  
 line of land of M Stigmwald & S Stonebaugh Thence South  
 forty degrees West thirteen and one half perches to Point on  
 line of land of S Stonebaugh & S Huffnagle Thence with said  
 line South two and one half degrees West thirty two perches  
 Thence South forty four degrees West twenty two perches to  
 Township Road leading from Hopper Valley to Cornettown  
 on land of George Huffnagle in Carroll Township  
 Witness our hands this 11<sup>th</sup> February 1867

Henry Seacraft  
 Gustavus Harsh  
 Benjamin Wirtner  
 Simon Keller

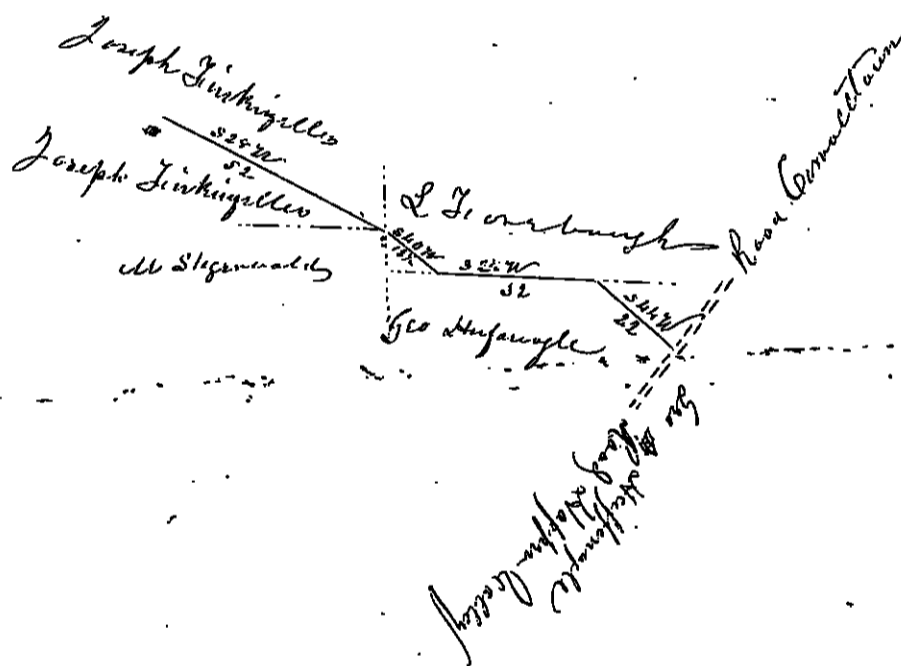

To the Honorable Geo Taylor Esquire President  
 Judge and C. W. Early James Murray Esquire Now Com-  
 posing a Court of Quarter Sessions and of the Peace in  
 and for the County of Cambridge at September Term 1867

We the the undersigned appointed Jurors do Report  
 that after first being Sworn according to Law do report  
 that we went on the premises and due notice of five days being  
 given to occupants and owners of several lands of true owners  
 we do view and adopt above view of road and form  
 a Private Road or highway (See Report and draft above)  
 Witness our hands this 31<sup>st</sup> August 1867

Henry Seacraft  
 Benjamin Wirtner  
 Gustavus Harsh  
 c. Valerius Thomas  
 Michael Bush

1864

Order to vacate and

supply part of the road, from  
R. Ashcraft's mill to a  
point at or near Jacob  
Glosser in Chest Township

11th Sept. 1864. Cont. to Act 5

~~Witnesses~~  
~~11th July 1864~~  
Henry Scanlan Esq.

John R. Nagle

William Noel

Asieler Weatland

Chimley Weatland

David Somerville

2 Sept. 1864 Exception filed

N.B. Notice of view to be given to  
owners and occupants of seated  
lands, through which road may  
pass.

~~Order to open made out~~

Recd

Ed. by Jim Lutzey Esq.

Shenandoah



July 11, 1867, not confirmed, and  
order to be opened thirty feet under  
My Defeat

Jan 7, 1868, confirmed absolutely  
My Defeat

Recd Road Doc Vol 3

Page 96.

Canaan County, Ga.

At a Court of General Quarter Sessions  
of the Peace, held at Ebensburg, in and for  
said County, on the 5th day of April  
1874, before the Honorable Judges of  
said Court. Upon the petition of  
sundry Citizens of Chest Township in said County,  
representing, "that a road has long since been laid  
out from the Mill of R. Ashcraft to a point at  
or near Jacob Glopers," which said road said  
petitioners conceive has become in fact, inconvenient,  
useless and burdensome to the inhabitants, and  
praying the Court to appoint proper persons to view,  
vacate and supply the same according to the  
provisions of the Act of Assembly in such case  
made and provided. The Court upon due consideration  
had of the premises, do order and appoint Henry  
Scanlan Esq, John R. Nagle, William Noel,  
Anselm Weakland, Charles Weakland and  
David Somerville, who after being respectively  
sworn or affirmed to perform the duties of their  
appointment with fidelity, are to view the ground  
and parts adjacent, and if they or any five of them  
view the same and any four of the aforesaid  
viewers agree that the same should be vacated  
and supplied, they shall proceed to do so  
as agreeably to the desire of the petitioners as  
may be, having respect to the best ground  
and the shortest distance, and to do the least  
injury to private property; and make report  
of their proceedings herein to the next Court of  
Quarter Sessions to be held for said County,

together with a plan or draft thereof of the  
parts vacated and supplied, and references to  
the improvements through which same passed,  
and whether they judge the parts supplied neces-  
sary for Public or Private use; in which  
report they shall state distinctly, that they  
had been sworn or affirmed according to law.

By the Court.

Geo. C. King, Clerk

In Obedience to the above annexed order of Court we the undersigned appointed viewers do Report that after first being duly sworn according to law we did view said Road and notice of said Viewers and their Sheriff gave to Currier and occupants of scoted lands through which Road passes and did view and locate the following portions of said Road in Causeway of James Steep hills Bryan at a Point South of Residence of William Gregory in Ches. Township Cambria County, thence North four degrees East five perches 2 North seven and one half degrees West forty two perches 3 North two degrees West twenty two perches 4 North forty seven and one half degrees West forty eight perches 5 North fifty six and one half degrees West twenty four perches 6 North fifteen East Sixty perches 7 North twenty five degrees East Eighteen perches 8 North Sixteen degrees West Eight perches 9 North forty six and one half degrees West twenty perches 10 North fifteen degrees West Sixty perches 1 North twenty seven and one half degrees West thirty four perches 2 North forty two degrees West thirty six perches 3 North thirteen and one half degrees West twenty perches 4 North one and one half degrees West twenty four perches 5 North ten degrees East twenty six perches 6 North fifteen degrees West Eight perches 7 North seven and one half degrees East thirty perches 8 North fifteen degrees West twenty perches 9 North Sixty degrees West twenty eight perches 20 North twenty eight West twelve perches 1 North twenty perches 2 North fourteen degrees East Six perches 3 North twenty three degrees East twenty four perches 4 North three degrees West twenty six perches 5 North thirty two degrees West twelve perches 6 North thirty five degrees West twenty six perches

And Supply the same as follows for a Public Road or Highway or public use Bryan at a Point in Old Road and lands of John Castry in Ches. Township thence 1<sup>st</sup> South thirteen and one half degrees East twelve perches 2 South twenty five degrees West fourteen perches 3 South two degrees East fourteen perches 4 South five degrees West fourteen perches 5 South thirteen degrees West twenty five perches 6 South five degrees East sixteen perches 7 South four degrees East twenty perches 8 South thirty two degrees East twelve perches 9 South thirty six degrees East fourteen 10 South forty degrees East twenty six perches 1 South twenty eight and one half degrees East twelve perches 2 South thirty seven degrees East ten perches 3 South forty six and one half degrees East sixty six perches 4 South twenty degrees East eighteen perches 5 South fifty nine and one half degrees East fourteen perches 6 South forty four degrees East twelve perches 7 South thirty six degrees East sixty perches 8 South forty nine degrees East thirty four perches 9 South forty one degrees East thirty eight perches 20 South twenty two degrees East forty perches 1 South thirty three degrees East fifty perches 2 South twenty seven degrees East ten perches 3 South twenty one degrees East eighteen perches 4 South six and one half degrees West thirty six perches 5 South twenty three and one half degrees West twenty eight perches 6 South thirty three West eighty four perches 7 South <sup>Eight</sup> ~~Eight~~ <sup>degrees</sup> West ~~thirty~~ <sup>thirty two</sup> perches 8 South forty three degrees West twenty six perches 9 South twenty six perches West twenty three perches Do Point in old Road near Residence of William Gregory in Ches. Township

June

Henry Seaman	4 days
John R. Hoyle	2 "
Asahel Woodland	2 "
William Noel	2 "
David Somerville	2 "

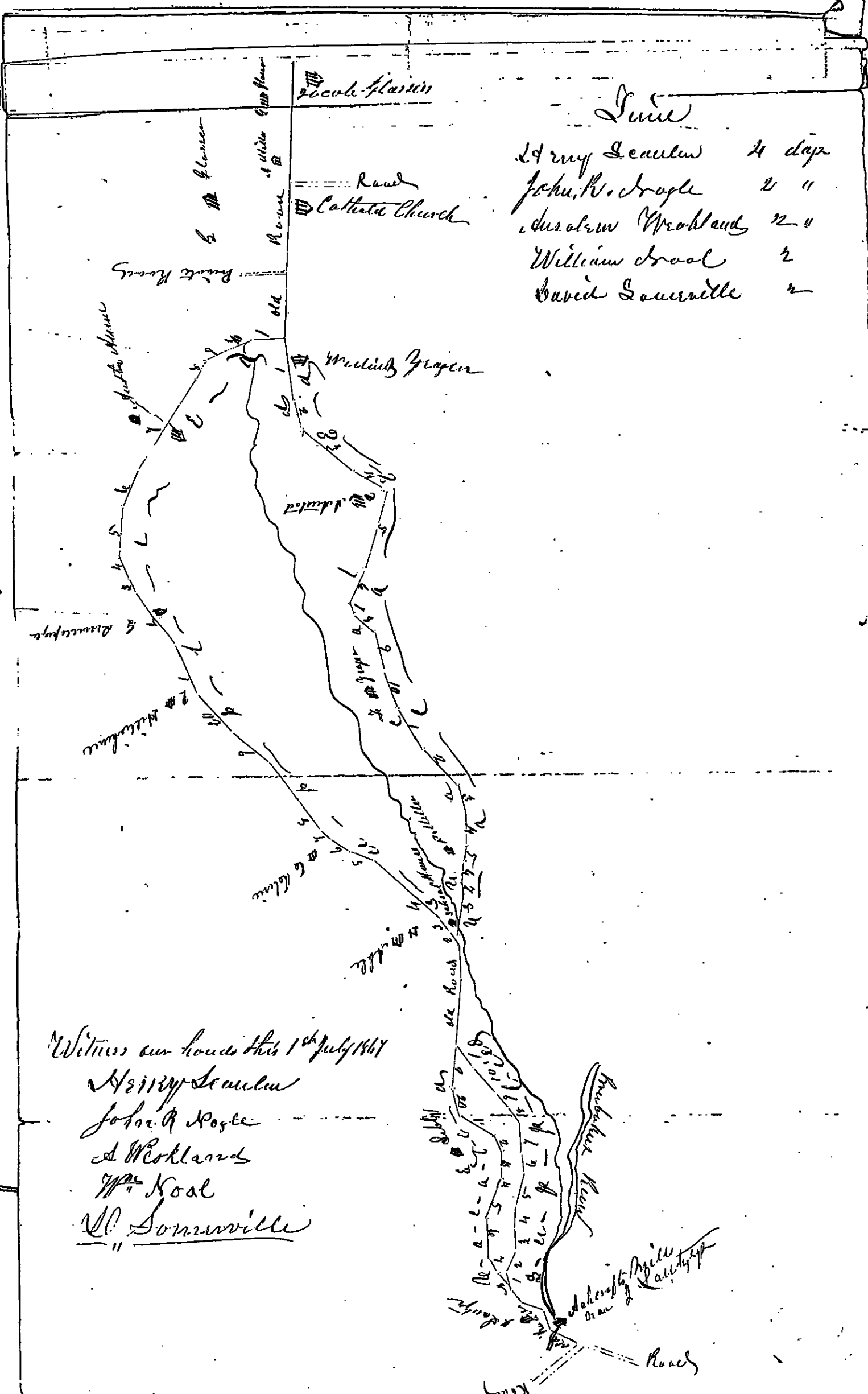

Witness our hands this 1st July 1867

Henry Seaman  
 John R. Hoyle  
 Asahel Woodland  
 Wm Noel  
 D. Somerville

Witness our hands this 1st July 1867

Henry Seaman  
 Asahel Woodland  
 John R. Hoyle  
 Wm Noel  
 David Somerville

To The Honorable the Judges of the Court of Quarter  
Sessions in and for Columbia County.

The Jurors appointed by the aforesaid order  
of Court to locate & survey the road therein mentioned  
having been duly sworn and affirmed and the  
owners of the stated lands being present, fulfilled  
the duties of our appointment by locating the following road  
Beginning at a Post on the Drury road the northern boundary  
of Isaac Russ's land, thence North three degrees West fifty  
two perches to a Chestnut, thence South Sixty one degs. East  
Twenty six perches to a post thence North Twenty three degs West  
seventy two perches to a Baptist church on the Clay Road and  
supply the course by the following which we return for public use  
Beginning at a Post on Clay road on division line between  
land of John Jones and Luther Stebbins, thence by said division  
line South Twenty eight and a half degs. West fifty four perches  
to a corner of John Jones land thence same course through land of  
John Stebbins two perches to a Post, thence South Nine degs. West  
eighteen perches to a Post thence South Twenty eight perches  
to a Post on Drury Road on the northern line of Isaac Russ's land.  
All draft is hereto annexed. Witness our hands & seals  
1867

J. V. Sherman  
Samuel Reed  
Samuel Gallie  
Joseph S. Mardis  
John Hayes  
A. R. Tongue et al

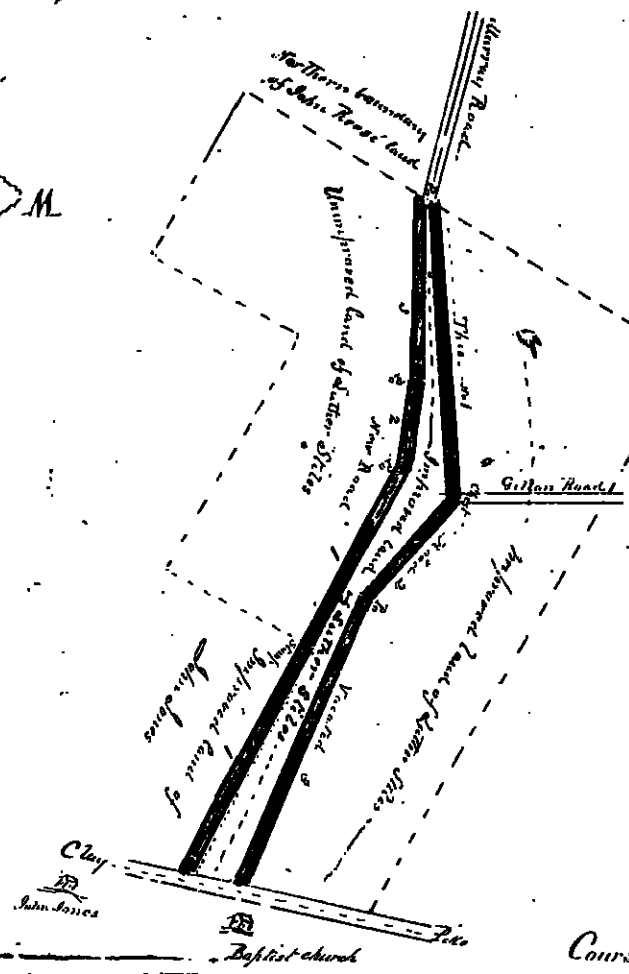
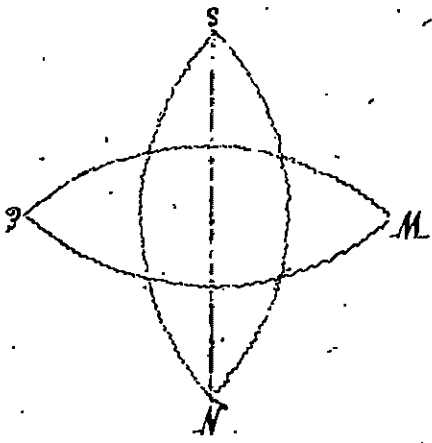

*Time*

<i>F. W. Sumner</i>	<i>2 1/2 days</i>
<i>Saml. Reed</i>	<i>1 "</i>
<i>Saml. Austin</i>	<i>1 "</i>
<i>Des. Marchis</i>	<i>1 "</i>
<i>Jm. Wip</i>	<i>1 "</i>
<i>A. H. Sengstacke</i>	<i>1 "</i>

*Courses and distances of road vacated*

- No. 1. N. 8° E. 62 P. to a chestnut*
- No. 2. N. 41° E. 26 P. " Post*
- No. 3. N. 23° E. 72 P. " Baptist ch.*

*Courses and distances of new road*

- No. 1. S. 28 1/2° W. 54 P. to a stump*
- No. 1. S. 28 1/2° W. 42 P. " Post*
- No. 2. S. 9° W. 18 P. " "*
- No. 3. South 38 P. " "*

*Surveyed & drafted by*  
*F. W. Sumner*

1867

Order to view to vacate  
and supply parts of two  
public roads, viz: from  
northern boundary of  
John J. Rice's land, to  
Clay Pike, near Baptist  
Church in Blacklick Tp.

Filed 2 Sept. 1867

Viewers

J. A. Shoemaker Esq

Samuel Reed

Samuel Gallien

Joseph S. Maddis

John Nips &

A. B. Longnecker

Wm Cooper Maitland

Notice of view to be given to  
owners and occupants of  
seated lands through which  
road may pass

Fees \$ 1.00

" Sealer "

to July 18th & sent to land

2<sup>d</sup> Sept. 1867, read & confirmed view, &  
early supplied ordered to be opened this first  
order.

3<sup>d</sup> Jan. 1868, confirmed absolutely,

Rec<sup>d</sup> and Road Doc Vol 8. Pyllusant.  
Page 91

13 (6.11.18)

Cambria County, Pa:

At a Court of General Quarters of the Peace held at Ebensburg in and for said County on the 11<sup>th</sup> day of July a.d. 1864 before the Honorable Judges of said Court: Upon the petitions of sundry Citizens

of Blacklick Township in said County being presented, setting forth, "that a part of a public road long since laid out leading from the Taverny now owned by Delange Doan No. in Cambria Township to the Gillaw Road in Blacklick Township, beginning at point where said road crosses the Northern boundary of John J. Rees' land, thence to where said road intersects the Gillaw road on land of A. Stiles in Blacklick Township, has become useless and inconvenient: Also, that the part of a public road, long since laid out leading from the farm formerly owned by John Gillaw Sen. to the Clay Pike near the Baptist Church in the last named Township, beginning at the point where the road first named above intersects this road, known as the Gillaw road, thence to where this road intersects the Clay Pike near the Baptist Church has become useless and inconvenient

that the portions of the roads named above are not used; and praying the Court that they be vacated and supplied by a road, beginning at point where the first mentioned road crosses the Northern boundary of John Rees' land, thence by the nearest and best route to the Clay Pike at corner of lands of A. Stiles and John Jones" The Court upon due consideration had of the premises, do order and appoint N. A. Stormaker Esq, Samuel

Keed, Samuel Drallic, Joseph S. Mardis, John Nipco  
and A. R. Longnecker, who, after being respectively sworn  
or affirmed according to law to perform the duties of  
their appointment with fidelity, are to view the said  
premises, and if they or any five of them view the  
same, and any four of the actual viewers  
agree that there is occasion to vacate and supply  
such portions of said roads as prayed for, they  
shall proceed to view and lay out the same as  
agreeable to the desire of the petitioners as may be,  
having respect to the best ground, and the shortest  
distance, and to ~~the~~ the least injury to private  
property; and make report of their proceedings herein  
to the next Court of Quarter Sessions to be held for  
said County, together with a plot or draft  
thereof of such portions as proposed to be vacated  
and supplied, and reference to improvements through  
which same may pass, also, whether they judge  
the same necessary for Public or Private Use;  
and in which report they shall state distinctly  
that they had been sworn or affirmed according  
to law.

By the Court  
Geo. C. M. Zahm, Clerk