

Commonwealth of Pennsylvania,

County of Cambria

SS

At a Court of Quarter Sessions of the Peace of the County of Cambria, held at Ebensburg, in the said County, on the 3 day of June 1918 before the Honorable Judges of the said Court: Upon the petition of the divers inhabitants of the Township of Chest in the said County, setting forth: That they are a majority of the persons who signed the petition presented to your Honors on the 3rd day of April, 1917, praying for the appointment of Viewers to vacate and supply part of the Township road leading from Chest Springs to St Lawrence, in the Township of Chest, in said County of Cambria. That the road laid out by said viewers and ordered to be opened by your Honors has not yet been opened for public use, and if opened would be useless, inconvenient and burdensome to the inhabitants of said Township of Chest, and to the public.

They therefore pray your Honors to appoint proper persons duly qualified according to law to view said road, and to report to your Honors upon the expediency of vacating and annulling the same.

And now June 3rd, 1918, petition read and the Court hereby appoint A. M. Shoemaker, Adma Shuman and J. D. Ritter Viewers to examine the premises and make report to the Court, as provided by law.

By the Court

Marlin B. Stephens,

Pres. Judge

ATTEST:

*Frank L. Roth* Clerk

No 3 March Sessions 1917.

Order to View said Premises  
and report upon the expedi-  
ency of vacating and  
annulling the same.

Adm. M. Shoemaker,  
Adam Shuman,  
J. D. Ritter,  
Viewers.

SEP 6 1918 CERTIFIED

*Filed 4 Sept 1918*

Case	No.
19	
App. No.	
Name	

Clerk Robb.

SEP 6 1918 CERTIFIED

18  
SEP 22 1918 CERTIFIED

*9 Sept 1918 approved*  
*2 Dec 1918 1918 confirmed*  
*Frank C. Robb Clerk*

ATTEST:  
*Frank C. Robb*  
 Clerk

By the Court,  
 William B. ...  
 Pres. Judge

REPORT OF VIEWERS.

To the Honorable, the Judges of the Court of Quarter Sessions of  
Cambria County, Pennsylvania.

We, the undersigned members of the board of viewers of Cambria County, appointed by your honorable Court; upon the attached order; and therein directed to view and determine as to the expediency of vacating and annulling a certain piece of township road, in Chest township on the Chest Springs - St Lawrence road, which said piece of road was viewed and laid out upon an order of the Court of Quarter Sessions dated the 3<sup>rd</sup> day of April, 1917, but has not yet been opened; respectfully report:-

That having given due notice of the view and of the time and place of meeting of the viewers, to the Commissioners of Cambria county and the Supervisors of Chest township by having them accept service of notices hereto attached and to the traveling public by printed hand bills posted in public and conspicuous places at and near the terminal points of the piece of road to be viewed, and having been first duly qualified according to law to perform the duties of our appointment faithfully, impartially and to the best of our judgment and ability: All of us met at the time and place appointed in accordance with the notices so given and having carefully viewed the premises, noting the usual course of travel of those living in the vicinity of the said piece of road, as well as the general public, and also being apprised of the circumstances relative to the development of the particular locality we are now of the opinion that the new road as laid out but not yet opened should be vacated and annulled. The vacating and supplying of the piece of road heretofore recommended would necessarily be attended with some expense, which ; ; considering the limited use which we are convinced would not be commensurate with the expense of supplying the same; we feel the taxpayers of

the township should not be required to bear.

Although the change as previously recommended would be an improvement to the road and the attendant expense not excessive were the road such as would accommodate and be used by the general public or even be used to any extent by those residing in the immediate vicinity as we previously understood to be the case, but having now learned the circumstances to be different, we recommend that the change in the location heretofore suggested should not be made.

Said piece of road formerly recommended to be vacated takes the following courses and distances, - beginning at the point of beginning noted in the original petition and extending thence North 64 degrees East 128 feet, North 2 degrees 50 minutes West 100.5 feet, North 31 degrees 25 minutes West 152 feet and North 24 degrees 45 minutes West 28 feet to the point of ending, and the piece of road recommended to be supplied between the same termini took the direction of North 2 degrees West for 304 feet.

A plot or draft showing the courses and distances and indicating more definitely the location and directions of the particular piece of road is hereto attached and made a part of this report.

Witness our hands this 31st. day of August, A.D., 1918.

A. M. Shoemaker

J. D. Ritter

Adam Sherman

Viewers.

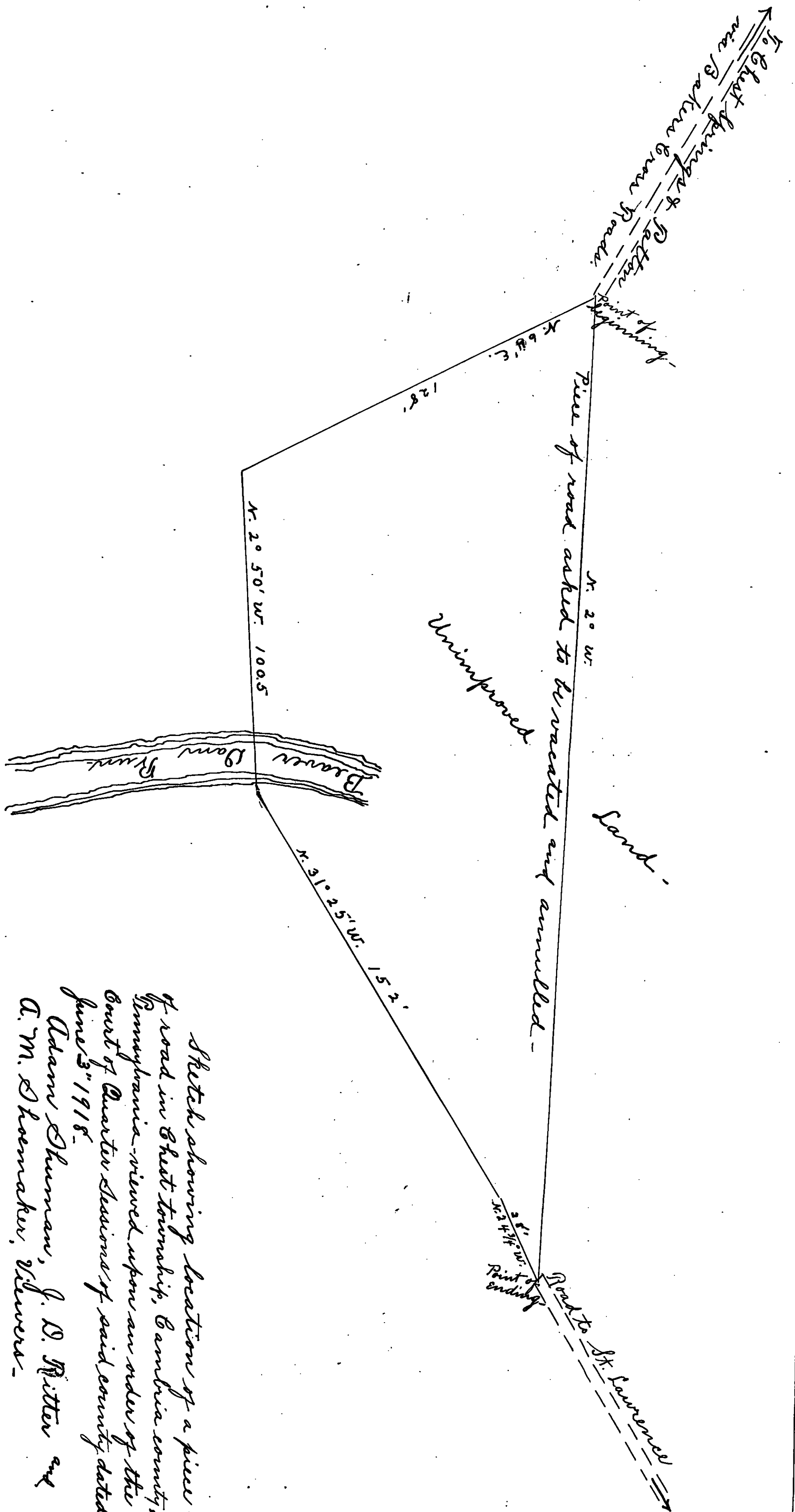

Sketch showing location of a piece  
 of road in East Township, Cambria county,  
 Pennsylvania viewed upon an order of the  
 Court of Quarter Sessions of said county dated  
 June 3<sup>rd</sup> 1918.  
 Adam Shuman, J. D. Ritter and  
 A. M. Koemaker, Viewers.

# ROAD NOTICE

Notice is hereby given that the Viewers appointed by the Court of Quarter Sessions of Cambria County, Pa., to view and determine as to the expediency of vacating and annulling a certain piece of township road in Chest township, said county, on the Chest Springs - St. Lawrence road: which said piece of road was viewed and laid out upon an order of the Court of Quarter Sessions dated the 3<sup>rd</sup> day of April, 1917, but has not yet been opened;

will meet at the point of beginning of the above piece of road in the township of Chest aforesaid, on the 29th day of August 1918, at 1:30 o'clock p.m. for the purpose of performing the duties of their appointment.

A. M. Shoemaker,

J. D. Ritter and

Adam Shuman,

Viewers.

Ebg., Pa. Aug., 17th 1918.

Now, Aug., 21st. 1918, service of the within notice is hereby accepted for the Commissioners of the county of Cambria.

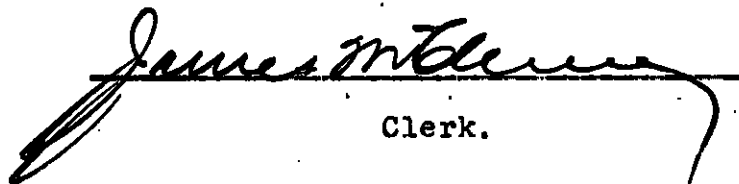
A handwritten signature in cursive script, appearing to read "James McHenry", is written over a horizontal line. The signature is fluid and extends to the right, ending in a long, sweeping tail that curves downwards.

Clerk.

# ROAD NOTICE

Notice is hereby given that the Viewers appointed by the Court of Quarter Sessions of Cambria County, Pa., to view and determine as to the expediency of vacating and annulling a certain piece of township road in Chest township, said county, on the Chest Springs - St. Lawrence road: which said piece of road was viewed and laid out upon an order of the Court of Quarter Sessions dated the 3<sup>rd</sup> day of April, 1917, but has not yet been opened;

will meet at the point of beginning of the above piece of road in the township of Chest aforesaid, on the 29th day of August 1918, at 1:30 o'clock p.m. for the purpose of performing the duties of their appointment.

A. M. Shoemaker,

J. D. Ritter and

Adam Shuman,

Viewers.

Ebg., Pa. Aug., 17th 1918.

And now, Aug., 26 1918, service of the within notice is hereby  
accepted by the undersigned Supervisors of the township of Chest,  
Cambria county, Pennsylvania.

A. E. Albright  
Joseph Rines Jr.

Supervisors.

# ROAD NOTICE

Notice is hereby given that the Viewers appointed by the Court of Quarter Sessions of Cambria County, Pa., to view and determine as to the expediency of vacating and annulling a certain piece of township road in Chest township, said county, on the Chest Springs-St. Lawrence road; which was viewed and laid out upon an order of the Court of Quarter Sessions dated the 3<sup>rd</sup> day of April 1917, but has not yet been opened.

will meet at the point of beginning of the above piece of road in the township of Chest aforesaid, on the 29th day of August 1918, at 1:30 o'clock a. m. for the purpose of performing the duties of their appointment.

A. M. Shoemaker,  
J. D. Ritter and  
Adam Shuman

Viewers.

Costs of View  
Adam Shuman

1 1/2 Days	_____	\$7.50
22 miles	1.10	Livery 2.40
		<u>3.50</u>
		11.00

J. D. Ritter

1 1/2 Days	_____	\$7.50
20 mi.	1.00	Livery 1.20
		<u>2.20</u>
		9.70

A. M. Shoemaker

Lifting Order	_____	\$9.00
7 Days	_____	35.00
34 miles	1.70	Livery 3.90
		<u>5.60</u>
		41.50

To the Honorable the Judges of the Court of Quarter Sessions  
of Cambria County, Pennsylvania:

The petition of the undersigned, inhabitants of the Township  
of Chest in said County, Respectfully Represents:-

That a road has long since been laid out leading from Chest  
Springs to St. Lawrence in said County, that a careful search of the Road  
Dockets of Cambria County has been made, but your petitioners are unable  
to give reference to the volume and page of the Road Docket, where said  
road was ordered to be laid out for the reason that the beginning and  
ending of said road cannot now be identified on the Records; that part of  
said road has now become useless, inconvenient and burdensome to the in-  
habitants of said Township; that there are heavy grades on the same and  
your petitioners desire to have part of said road vacated; viz., running  
from a point on the public road in Clearfield Township where the road  
from Patton to St. Augustine is intersected by the road leading from Chest  
Springs to St. Lawrence (known as Bakers' Cross Roads) and running thence  
along Township road leading towards St. Lawrence the following courses  
and distances; viz., North 30° West 732 feet, North 2° East 492 feet, North  
2° 45' West 281 feet, North 1° 40' West 473 feet, North 56° West 582 feet,  
North 18° 50' West 602 feet, North 14° West 696.6 feet, North 16° East  
791 feet, North 43° 30' East 339 feet, North 7° 55' East 526.5 feet, North  
33° West 722 feet, North 37° West 420 feet, North 30° 30' West 242.5 feet,  
North 32° 30' West 216 feet, North 16° 30' West 424.4 feet, North 36° 30'  
East 300 feet, North 17° 30' East 272.4 feet, North 19° West 319.5 feet,  
North 7° 30' East 371 feet, North 41° East 329 feet, North 28° East 221  
feet, to the point of beginning in Chest Township and the point of ending  
is located by running North 66° East 116 feet, North 6° East 108.8 feet,  
and North 28° 30' West 200 feet from the point of beginning just above  
located to the point of ending, also in Chest Township.

Your petitioners therefore pray the Court that the said road  
may be vacated according to the Act of Assembly in such case made and pro-  
vided.

Your petitioners further represent that they will labor under great inconvenience for want of a public road in said Township of Chest to supply that part of the road petitioned above to be vacated; viz., part of the road leading from Chest Springs to St. Lawrence, the beginning and ending of the part of said road desired to be supplied being the same as the points of beginning and ending of the piece of road desired to be vacated.

That the part of the said road hereby petitioned to be supplied shortens the distance between the beginning and ending of said road to a large extent and will be of reasonable cost to construct and of great benefit and advantage to the inhabitants of Chest Township.

Your petitioners therefore pray the Court to appoint proper persons to view the premises hereby petitioned to be vacated and of the new part to be supplied and to view and lay out the same according to law.

And they will ever pray

*John Ryan*  
*Albert Gill*

*Henry Wang*

*Matt Collet*

*Paul Smithbower*

*Alphonso Baker*

*T. W. Craver*

*Adam Hitch*

*J. J. M. Muller*

Joseph Riner Jr  
Chas. Rhoads  
John W. Long

Cletus Bender

Modestus Bender

Engelbert Bender

James M. Long

Max Gill

Anti-myxomatosa

jos L. Cook

Charles Warner

State of Pennsylvania \*  
\*S. S.  
Cambria County \*

Before me the subscriber a Justice of the

Peace in and for said County personally came *Alban Gill*  
*and John Ryan*

who being duly sworn according to law saith that the facts set forth in  
the above petition are true and correct as they verily believe.

Sworn and subscribed \*  
\*  
before me this \*  
\*  
day of March 1917. \*

*1 Alban Gill*  
*2 John Ryan*

*George Boone*  
My Commission Expires  
First Monday of Jan. 1922

And now March 30<sup>th</sup> 1917, we the undersigned supervisors of Chest  
Township Cambria County, Pennsylvania, hereby accept notice that the above  
petition will be presented to the said Court on the <sup>First Tuesday in April</sup> 3d Monday of March 1917.

*1 W. E. Albright*  
*2 James A. McLean*  
*3 Anthony Miller*

Supervisors of Chest Township, Cambria County,  
Pennsylvania.

And now <sup>April</sup> ~~March~~ 3 1917 on the foregoing petition being read and  
on due consideration of the same, the Court appoints -

*A. M. Shuman & C. Adam Shuman*  
*and J. D. Rullo*

as viewers to view the part of said road petitioned to be vacated and the  
part to be supplied as a new road, according to the prayer of the said  
petitioners.

The said viewers to make a report of their proceedings to the

Court on the first Monday in June 1917.

*By the Court*

To the Commissioners of Cambria County:

Please take notice that certain inhabitants of Chest Township Cambria County, Pennsylvania, will present a petition to the Court of Quarter Sessions of Cambria County on the 3d Monday in June 1917 for the appointment of viewers to view and supply part of the Township road leading from Chest Springs to St. Lawrence in said County, to vacate a part of said road running from a point on the public road in Clearfield Township where the road from Patton to St. Augustine is intersected by the road leading from Chest Springs to St. Lawrence (known as the Bakers' Cross Roads) and ending North 28° 30' West 200 feet from point of beginning just above located to the point of ending also in Chest Township.

And now 6th of March 1917 the Commissioners of Cambria County accept service of the above notice.

*[Handwritten signature]*

*For Geo. Leamer,*

*The Commissioners of Cambria County Penna. accept notice of the application for appointment of Viewers on First Tuesday in April 1917, in above Road case.*

*[Handwritten signature]*

*No 3 March Term 1917*

Petition of certain inhabitants of Chest Township Cambria County, for the appointment of Viewers to vacate and supply part of the Township Road, leading from Chest Springs to St. Lawrence in said Township.

*Filed 3 April 1917*

*121*

**MATHIOT READE  
ATTORNEY AT LAW  
EBENSBURG, PA.**

HENRY HALL, PRINTER, INDIANA, PA.

REPORT OF VIEWERS.

To the Honorable, the Judges of the Court of Quarter Sessions of  
Cambria County, Pennsylvania.

We, the undersigned members of the board of viewers of Cambria County, appointed by your honorable Court; upon the attached order; and directed to view and determine as to the propriety of vacating and supplying a certain piece of public road in Chest township, said county and state, respectfully report:-

That having given due notice of the view and of the time and place of meeting of the viewers, to the Commissioners of Cambria County and the Supervisors of Chest township by having them accept service of notices hereto attached, and to the traveling public by printed hand bills posted in public and conspicuous places at and near the terminal points of the piece of road to be viewed; and having been first duly qualified according to law to perform the duties of our appointment faithfully, impartially and to the best of our judgment and ability: all of us met at the time and place appointed in accordance with the notices so given and having carefully viewed the premises are all of the opinion that the prayer of the petitioners should be granted and the piece of road taking the following four courses and distances; North 64 degrees East 128 feet, North 2 degrees 50 minutes West 100.5 feet, North 31 degrees 25 minutes West 152 feet and North 24 degrees 45 minutes West 28 feet, should be vacated and instead thereof a piece of road, lying between the same terminal points and running North 2 degrees West 304 feet should be supplied. The point of beginning is located by running 9352.9 feet Northward along the public road leading from the intersection of the Patton-St. Augustine road with the Chest Springs-St. Lawrence road and the point of ending by running North 2 degrees West 304 feet over to the piece of road proposed to be supplied.

A plot or draft showing the courses and distances of the piece of road proposed to be vacated and the piece of road proposed to be supplied as well as the location of the terminal points, is hereto attached and made a part of this report. No damages having been sustained we assess no damages to the owner of the property where the change in the public road is recommended.

Witness our hands this 31st. day of May, A.D., 1917.

A. M. Hornaker.

J. D. Ritten

Adam Sherman

Cost of view  
J. D. Ritter

1 day	5 <sup>00</sup>
20 mi to Patton & return	1 <sup>00</sup>
Sivery from Patton to View	1 <sup>00</sup>
	<hr/>

Adam Shuman

1 day	5 <sup>00</sup>
54 mi to Patton & return	2 <sup>70</sup>
Sivery from .. .. .	1 <sup>00</sup>
	<hr/>

A. M. Shoemaker

Lifting Order	90
4 days	20 <sup>00</sup>
34 mi	1 <sup>70</sup>
Sivery hire	1 <sup>00</sup>
2 Prints	70
	<hr/>
	2430

# Notice of View!

Notice is hereby given that the viewers appointed by the Court of quarter Sessions of Cambria County, Pa., to view and determine as to the propriety of vacating and supplying a certain piece of public road in Chest township, said county and state:

Beginning on the public road leading from Chest Springs to St. Lawrence at a point 9362.9 ft. Northward, along said road, from where it is intersected; in Clearfield twp.; by the road leading from Patton to St. Augustine (said intersection being known as Bakers Cross Roads), and ending on the same road leading from Chest Springs to St. Lawrence, at a point located N. 66° E. 116 ft., N. 6° E. 108.8 ft. and N. 28° 30' W. 200 ft. from the point of beginning:

will meet at the point of beginning, above noted, in the township of Chest aforesaid, on the 18th. day of May 1917, at 1:30 o'clock a. m., M., for the purpose of performing the duties of their appointment.

A. E. Choemaker,

Adam Shuman and

J. D. Ritter,

Edg., Pa. 5 / 8 / 1917.

Viewers.

Now, May 16 1917, service of the within notice is hereby accepted for the Commissioners of Cambria county, Pennsylvania.

W. H. Harrison  
ceh

# Notice of View!

Notice is hereby given that the viewers appointed by the Court of Quarter Sessions of Cambria County, Pa., to view and determine as to the propriety of vacating and supplying a certain piece of public road in Chest township, said county and state:

Beginning on the public road leading from Chest Springs to St. Lawrence at a point 9352.9 ft. Northward, along said road, from where it is intersected; in Clearfield twp.; by the road leading from Patton to St. Augustine (said intersection being known as Bakers Cross Roads), and ending on the same road leading from Chest Springs to St. Lawrence, at a point located N. 66° E. 116 ft., N. 6° E. 108.8 ft. and N. 28° 30' W. 200 ft. from the point of beginning:

will meet at the point of beginning, above noted, in the township of Chest aforesaid, on the 18th. day of May 1917, at 1:30 o'clock a. m., M., for the purpose of performing the duties of their appointment:

A. M. Shoemaker,

Adam Shuman and

J. D. Ritter,

Viewers.

Now, May 1917, service of the within notice is hereby accepted by the undersigned Supervisors of the township of Chest, Cambria Co., Pa.

A. B. Albright  
James G. McLean  
Anthony Bibler  
Supervisors.

# Notice of View!

Notice is hereby given that the viewers appointed by the Court of Quarter Sessions of Cambria County, Pa., to view and determine as to the propriety of vacating and supplying a certain piece of public road in Chest township, Cambria Co., Pa. Beginning on the public road leading from Chest Springs to St. Lawrence at a point on said road 9352.9 feet Northward along said road from where it is intersected (in Clearfield twp. ) by the road leading from Patton to St. Augusting (said point of intesection being known as Bakers Cross Roads) , and ending at a point, on said road leading from Chest Springs to St. Lawrence, located North 66° East 116 ft., North 6° East 108.8 ft., and North 28°30' West 200 ft. from the point of beginning:

will meet at the place of beginning, above noted, in the township of Chest aforesaid, on the 18th. day of May 1917, at 1:30 o'clock p. m., M., for the purpose of performing the duties of their appointment.

A. M. Shoemaker,

Adam Shuman and

J. D. Ritter,

Viewers.

g., Pa. 5/ 8/ 1917.

Commonwealth of Pennsylvania, }  
County of Cambria. } SS.

At a Court of Quarter Sessions of the Peace of the County of Cambria held at Ebensburg, in the said County, on the Third day of April A. D. 1917, before the Honorable Judge of the said Court: Upon the petition of divers inhabitants of the Township of Chest,

<sup>Public to be vacated & Supplied</sup>  
<sup>road or highway, to lead from</sup>  
Chest Springs to St Lawrence in said County that a careful search of the Road Dockets of Cambria County has been made, but your petitioners are unable to give reference to the volume and page of the road Docket, where said road was ordered to be laid out for the reason that the beginning and ending of said road cannot now be identified on the Records, that part of the said road has now become useless, inconvenient and burdensome to the inhabitants of said Township; that there are heavy grades on the same and your petitioners desire part of said road vacated; viz: Beginning from a point on the public road in Clearfield Township where the road from Patton to St Augustine is intersected by the road leading from Chest Springs to St Lawrence ( known as Bakers' Cross Roads ) and running thence along said Township road leading towards St Lawrence the following courses and distances viz: North 30 degrees West 732 feet, North 2 degrees East 492 feet North 2 degrees 45' West 281 feet, North 1 degree 40' West 473 feet, North 56 degrees West 582 feet North 18 degrees 50' West 602 feet North 14 degrees West 696.6 feet North 16 degrees East 791 feet North 43 degrees 30' East 339 feet, North 7 degrees 55' East 526.5 feet, North 33 degrees West 722 feet North 37 degrees West 420 feet, North 30 degrees 30' West 242.5 feet, North 32 Degrees 30' West 216 feet, North 16 degree 30' West 424.4 feet North 36 degrees 30' East 300 feet, North 17 degrees 30' East 272.4 feet, North 19 degrees, West 319.5 feet, North 7 degrees 30' East 371 feet, North 41 degrees, East 329 feet, North 28 degrees East 241 feet, to the point of beginning in Chest township and the point of ending is located by running North 66 degrees East 116 feet, North 6 degrees East 108.8 feet and North 28 degrees 30' West 200 feet, from the point of beginning just above located to the point of ending also in Chest Township.

Your petitioners further represent that they will labor under great inconvenience for want of a public road in said Township of Chest to supply that part of the road petitioned above to be vacated; viz Part of the road leading from Chest Springs to St. Lawrence the beginning and ending of the part of said road desired to be supplied being the same as the points of beginning and ending of the piece of road desired to be vacated.

That the part of the road hereby petitioned to be supplied shortens the distance between the beginning and ending of said road to a large extent and will be a reasonable cost to construct and of a great benefit and advantage to the inhabitants of Chest Township.

and therefore praying the Court to appoint proper persons to view and lay out the same according to law. The Court, upon due consideration had of the premises, do order and appoint

A. M. Shoemaker C.E. surveyor, and

Adam Shuman and J. D. Ritter.

viewers, to view the ground proposed for said road, and if they view the same, and shall agree that there is occasion for such road, they shall proceed to lay out the same, having respect to the shortest distance and the best ground for a road, and in such manner as shall do the least injury to private property, and also be as far as practicable, agreeable to the desires of the petitioners, and that they make a report of their proceedings to the next Court of Quarter Sessions to be held for said County, stating particularly whether they judge the same necessary for a public or private road, together with a plot or draft thereof, and the courses and distances, and references to the improvements through which it may pass.

By the Court.

Attest:

Frank B. Robb, Clerk.

NOTE. "It shall be the duty of all persons appointed in the several counties of this Commonwealth to view and review any public or private road or bridge, if they shall decide in favor of locating said road or bridge, to endeavor to procure from the person or persons over whose land such location may be made releases from all claims for damages that might arise from the opening of such road or the building of such bridge; and in every case where said viewers shall fail to procure such releases, and it shall appear to them that any damages will be sustained, it shall be their duty to assess the damages and make report thereof signed by a majority of their number, and return the same, together with all releases obtained, to the Court of Quarter Sessions, and the damages so assessed shall be conclusive, or may be subject to appeal, review or modification, as may be provided by existing laws in the different counties of this Commonwealth."

"The persons appointed as aforesaid shall view such ground, and if they shall agree that there is occasion for a road, they shall proceed to lay out the same, having respect to the shortest distance, and the best ground for a road, and in such manner as shall do the least injury to private property, and also be, as far as practicable, agreeable to the desire of the petitioners."

"The viewers, as aforesaid, shall make report at the next term of said Court, and in the said report shall state particularly: First, who of them were present at the view, second, whether they were severally sworn or affirmed; third, whether the road desired be necessary for a public or private road; they shall also annex and return to the Court a plot or draft thereof, stating the courses and distances, and noting briefly the improvements through which it may pass; and, whenever practicable, the viewers shall lay out the said roads at an elevation not exceeding five degrees (except at the crossing of ravines and streams), where, by moderate filling and bridging, the declination of the road may be preserved within that limit."

NO. 3, March 1917 SESSION, 1917

Order to view Vacate and Supply

a road in Chest Township between

Chest Spring and St. Lawrence.

**6 JUN 11 1917 CERTIFIED**

Viewers:

A.M. Shoemaker, C.E.

Adam Shuman

J. D. Ritter,

Clerk Robb 90 cts.

*Filed 7 June 1917 see Open Court  
Frank C. Robb*

*7 June 1917 Approved and Breadth fixed at Forty feet.  
7 September 1917 Confirmed Big the course  
Frank C. Robb, Clerk.*

# Know all Men by these Presents,

THAT *Me John Ryan and Joseph Riner Jr*  
all of Cambria County Penna. are held and firmly  
bound unto the Treasurer of Cambria County, for the use and benefit  
of Cambria County

in the sum of *One hundred*  
Dollars, to be paid to the said Treasurer of Cambria County, for use of  
Cambria County, its certain attorney, executors,  
administrators or assigns; to which payment well and truly to be made and done, *Me* do  
bind *ourselves, and* heirs, executors, administrators and every of them, firmly by these  
presents. Sealed with *our* seals, and dated the *fifteenth* day of  
*March* A. D. 191*7*.

THE CONDITION OF THIS OBLIGATION IS SUCH, that if the above bounden *John*  
*Ryan and Joseph Riner Jr* their  
heirs, executors, administrators, or any of them, shall and do well, and truly pay, or cause to be paid  
unto the above named Treasurer of Cambria County, for the use of  
Cambria County, its  
executors, administrators or assigns, the just and full sum of  
*One hundred Dollars.*

Now the condition of this bond, is such, that whereas  
certain inhabitants of Wheel Township Cambria County Penn-  
sylvania, have petitioned the Court of Quarter Sessions of  
Cambria County Pennsylvania, to vacate and supply part of  
the Public Road leading from Wheel Springs to Mt. Ant-  
rence, in Wheel Township in said County, at the points that  
are fully described in said petition, at the time this Bond is  
presented to the Court, for approval, now if the above  
bounden obligors, shall save harmless from all costs and expenses  
incident to said proceedings, the County of Cambria, then  
this Bond to be void

without fraud or further delay, then this obligation to be void and of none effect, otherwise to be and  
remain in full force and virtue.

Sealed and Delivered in the Presence of

1 James A. McLean  
2 Macellus McEames

*John Ryan* Seal  
*Joseph Riner Jr* Seal  
93 Seal

Witnessed  
April 19 22

# ... Bond ...

TO

The Treasurer of Hampshire  
County for the use of the  
County.

Shil

And now 3 ~~March~~ 1917

the Bond of the road.

By the Court

Reade.

Southward  
9352.9 ft. to intersection  
with the Patton-St.  
Augustine road - ST  
Abnotts road -

Piece of road recommended to be supplied.

N. 2° 20' W. 304 ft.

Unimproved land

N. 64° 10' E. 128 ft. Piece of

Draft showing location of a piece of public road proposed to be vacated and a piece of road recommended to be supplied - Both pieces of road being in Chest Twp., Cambria County, Penna -

Creek.

N. 2° 50' W. 100.5 ft. public road proposed

the Court of 1917 -

the Section vacated.

152 ft vacated to M. Adam

and ordered to be vacated upon the order of the Court. D. Ritter. Directed upon the order of the Court. D. Ritter. Directed upon the order of the Court. D. Ritter.

N. 24° 45' W. 150 ft. St. Lawrence

TO THE HONORABLE THE JUDGES OF THE COURT OF QUARTER SESSIONS OF  
CAMBRIA COUNTY, PENNSYLVANIA.

The petition of the undersigned respectfully represents:

That they are a majority of the persons who signed the petition presented to your Honors on the 3rd of April, 1917, praying for the appointment of viewers to vacate and supply part of the township road leading from Chest Springs to St. Lawrence, in the Township of Chest, in said County of Cambria. That the road laid out by said viewers and ordered to be opened by your Honors has not yet been opened for public use, and if opened would be useless, inconvenient and burdensome to the inhabitants of said township of Chest, and to the public.

They therefore pray Your Honors to appoint proper persons duly qualified by law to view said road, and to report to your Honors upon the expediency of vacating and annulling the same. And they will etc.

Joseph Riner, Jr.

Math Collat

Paul Smithhower

Alban Gill

Chas Bender

Harry Wadley

Adam Hix

Mustus Bender

T. M. Craver

Geo J 3rd Miller

Althousen Baker

Max Gill

Anthony Biber

Joe L. Cook

Cambria County, ss.

I Joseph Kinner Jr. being duly sworn according to law says that the matters set forth in the foregoing petition are true, as he verily believes.

Sworn and subscribed before me ;

this 4 day of May 1918 ;

Joseph Kinner Jr.

Max Gill

Justice of the Peace

My Commission Expires First Monday of January 1920.

And now, June 3rd, 1918 petition read and the Court hereby appoint A. M. Shoemaker, Adam Shuman and J. D. Ritter Viewers to examine the premises and make report to the Court, as provided by law.

Respectfully  
Martin Schiller  
Prothonotary

No. 3 March Sessions, 1917

Road Docket.

Petition for cancellation and a  
annulment of Road.

AND

Appointment of Viewers.

*Filed 3 June 1918*

Kittell & Shettig