

Not Microfilmed

K11

1916

Green

W.P.O. 5 11 W

W.P.O. 5 11 W

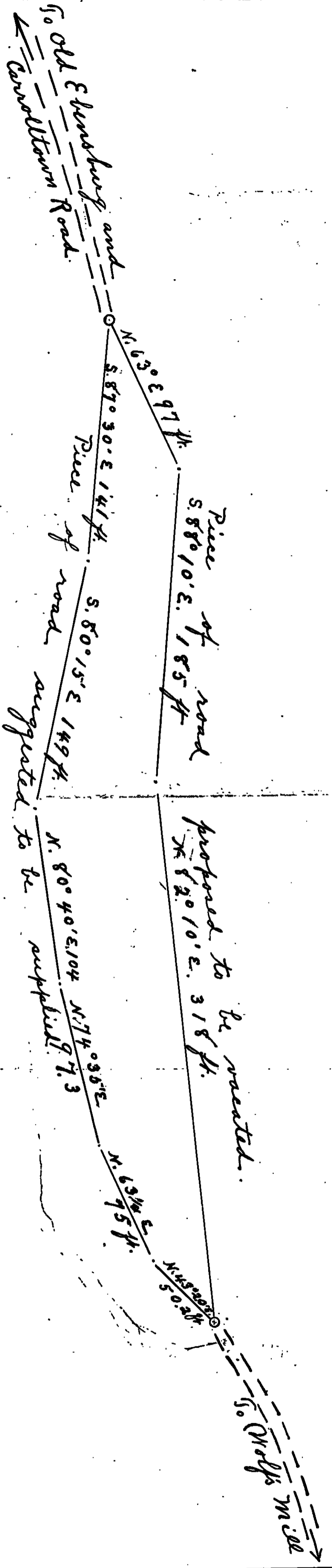

Draft showing proposed change in the public road in East Carroll Twp., Cambria Co., Pa.

Rendered upon an order of the Court of Quarter Sessions of Cambria Co., Pa., dated 5 June 1916.

A. M. Shoemaker, Adam Shuman and J. D. Ritter, Surveyors.

ROAD NOTICE

Notice is hereby given that the Viewers appointed by the Court of Quarter Sessions of Cambria County, Pa., to view and determine as to the propriety of vacating and supplying a certain piece of public road in East Carroll Township, said county and state: Beginning in the public road which leads from the old Ebensburg and Carrolltown road to John Wolfe's Mill, at a point about 100 feet West of the culvert of bridge which crosses the mill race at or near Wolfe's dam; thence along said mill race a distance of about 650 feet East to a point on said public road at or near a hemlock tree - being all upon lands of John Wolfe and in said township, will meet at the point of beginning, above referred to, in the township of East Carroll aforesaid, on the 29th. day of August 1916, at 9:30 o'clock a.m. for the purpose of performing the duties of their appointment.

A. M. Shoemaker,

Adam Shuman and

J. D. Ritter,

Viewers.

Ebg., Pa. Aug., 18th., 1916.

Now, Aug., 1916, service of the within notice is hereby accepted
by the undersigned supervisors of the township of East Carroll
Cambria County, Pennsylvania.

J. O. Luth

H. P. Dishart

H. P. Dishart

Supervisors.

ROAD NOTICE

Notice is hereby given that the Viewers appointed by the Court of Quarter Sessions of Cambria County, Pa., to view and determine as to the propriety of vacating and supplying a certain piece of public road in East Carroll Township, said county and state: Beginning in the public road which leads from the old Ebehsburg and Carrolltown road to John Wolfe's mill, at a point about 100 feet West of the culvert or bridge which crosses the mill race at or near Wolfes dam; thence along said mill race a distance of about 650 feet East to a point on said public road at or near a hemlock tree-being all upon lands of John Wolfe and in said township, will meet at the point of beginning, above referred to, in the township of East Carroll aforesaid, on the 29th. day of August 1916., at 9:30 o'clock a.m. for the purpose of performing the duties of their appointment.

A. M. Shoemaker,

Adam Shuman and

J. D. Ritter,

Viewers.

Ebg., Pa. Aug., 18th., 1916.

Now, Aug. 25th 1916, service of the within notice is hereby accepted for the Commissioners of Cambria County, Pa.

Jas. McQuinn
Clerk.

ROAD NOTICE

Notice is hereby given that the Viewers appointed by the Court of Quarter Sessions of Cambria County, Pa., to view and determine as to the propriety of vacating and supplying a certain piece of public road in East Carroll Township, said county and state: beginning in the public road which leads from the Old Ebensburg and Carrolltown Road to John Wolfe's mill, at a point about 100 feet West of the culvert or bridge, which crosses the mill race at or near Wolfes dam; thence along said mill race a distance of about 650 feet East to a point on said public road at or near a Hemlock tree-being all upon lands of John Wolfe, in the township, county and state aforesaid, will meet at the point of beginning, above referred to, in the township of East Carroll aforesaid, on the 29th. day of August 1916, at 9:30 o'clock a.m. for the purpose of performing the duties of their appointment.

A. M. Shoemaker,

Adam Shuman and

J. D. Ritter,

Viewers.

Doq., Pa. Aug. 18th. 1916.

Costs of View

J. D. Ritter

1 Day

\$ 5.00

14 mi to Carrolltown &

return to Barnesboro .70

Sivery hire from Car-

rolltown to place for view 1.50

\$ 7.20

Adam Shuman

1 Day

5.00

20 mi to Ely & return to house 1.00

Sivery hire - Ely to place of view 1.00

7.00

A. M. Shoemaker

Lifting Order —

.90

4 Days —

20.00

Sivery hire - two trips

3.50

2 prints —

.50

\$ 24.90

Commonwealth of Pennsylvania, }
County of Cambria. } SS.

At a Court of Quarter Sessions of the Peace of the County of Cambria held at Ebensburg, in the said County, on the Fifth day of June A. D. 1916, before the Honorable Judge of the said Court: Upon the petition of divers inhabitants of the Township of East Carroll, in the said County, setting forth that they labor under inconvenience for want of a Public road or highway, to lead from beginning at a point in the public road which leads from the old Carrolltown-Ebensburg road to John Wolfe's mill, at a point about one hundred feet west of the culvert or bridge which crosses the mill race at or near Wolfe's dam, thence along said mill race a distance of about six hundred and fifty feet east to a point on the said public road at or near a hemlock tree, all of which is upon the lands of John Wolfe, in the said Township.

The petitioners therefore pray the Court to appoint three persons, qualified according to law, to view the ground proposed for such road and if they see occasion to lay out the same to inquire of and to vacate the public road now opened from the said bridge crossing the mill race, near the said Wolfe dam, along side of said mill race, which space is entirely too narrow for a public highway to make any improvements thereon, to the point wherein the said proposed road or change connects with the said public road at or near the said hemlock tree, in the Township of East Carroll, which said last mentioned road will, by reason of the laying out of the proposed road, become useless; and to make report of their proceedings to the next Court

and therefore praying the Court to appoint proper persons to view and lay out the same according to law. The Court, upon due consideration had of the premises, do order and appoint

A. M. Shoemaker, Esq. surveyor, and

Adam Shuman and J. D. Ritter

viewers, to view the ground proposed for said road, and if they view the same, and shall agree that there is occasion for such road, they shall proceed to lay out the same, having respect to the shortest distance and the best ground for a road, and in such manner as shall do the least injury to private property, and also be as far as practicable, agreeable to the desires of the petitioners, and that they make a report of their proceedings to the next Court of Quarter Sessions to be held for said County, stating particularly whether they judge the same necessary for a public or private road, together with a plot or draft thereof, and the courses and distances, and references to the improvements through which it may pass.

By the Court.

Attest:

_____, Clerk.

NOTE. "It shall be the duty of all persons appointed in the several counties of this Commonwealth to view and review any public or private road or bridge, if they shall decide in favor of locating said road or bridge, to endeavor to procure from the person or persons over whose land such location may be made releases from all claims for damages that might arise from the opening of such road or the building of such bridge; and in every case where said viewers shall fail to procure such releases, and it shall appear to them that any damages will be sustained, it shall be their duty to assess the damages and make report thereof signed by a majority of their number, and return the same, together with all releases obtained, to the Court of Quarter Sessions, and the damages so assessed shall be conclusive, or may be subject to appeal, review or modification, as may be provided by existing laws in the different counties of this Commonwealth."

"The persons appointed as aforesaid shall view such ground, and if they shall agree that there is occasion for a road, they shall proceed to lay out the same, having respect to the shortest distance, and the best ground for a road, and in such manner as shall do the least injury to private property, and also be, as far as practicable, agreeable to the desire of the petitioners."

"The viewers, as aforesaid, shall make report at the next term of said Court, and in the said report shall state particularly: First, who of them were present at the view, second, whether they were severally sworn or affirmed; third, whether the road desired be necessary for a public or private road; they shall also annex and return to the Court a plot or draft thereof, stating the courses and distances, and noting briefly the improvements through which it may pass; and, whenever practicable, the viewers shall lay out the said roads at an elevation not exceeding five degrees (except at the crossing of ravines and streams), where, by moderate filling and bridging, the declination of the road may be preserved within that limit."

NO. 2, June 1916 SESSION, 1916

Order to view Vacate and Supply
Public Road leading from the old
Carrolltown-Ebensburg Road to
John Wolfe's Mill in the Township
East Carroll.

*6 Sept 1916 Report of Viewers
 filed in open court.*

1916 1016 CERTIFIED

Viewers.
A. M. Shoemaker
Adam Shuman
J. D. Ritter

Clerk 90 cts.
Wm. Davis, Atty

*6 Sept 1916. Approved and bench fixed
 at forty feet. By the Court*

R E P O R T O F V I E W E R S .

To the Honorable, the Judges of the Court of Quarter Sessions of
Cambria County, Pennsylvania.

We, the undersigned members of the board of viewers of Cambria County, appointed by your honorable Court upon the attached order and therein directed to view and determine as to the propriety of vacating and supplying a certain piece of the public road in East Carroll township; the same being a portion of the road which leads from the Old Ebensburg and Carrolltown road to John Wolfe's Mill; the points of beginning and ending of which are more particularly described on the attached order: respectfully report:-

That having given due notice of the view and of the time and place of meeting, of the viewers, to the Commissioners of Cambria County and the Supervisors of East Carroll Township by having them accept service of notices hereto attached, and to the traveling public by printed hand bills posted in public and conspicuous places at and near the piece of road to be viewed: and having been first duly qualified according to law to perform the duties of our appointment faithfully, impartially and to the best of our judgment and ability: all of us met at the time and place appointed and having carefully viewed the premises are of the opinion that the prayer of the petitioners should be granted.

The piece of road proposed to be vacated begins in the public road which leads from the Old Ebensburg and Carrolltown road to John Wolf's Mill at a point about 100 feet West of the culvert of bridge which crosses the mill race near Wolfe's dam and extends thence North 63° East 97 feet, South 88°10' East 185 feet, and North 82°10' East 318 feet to the point of ending designated on the attached order, and the piece of road suggested to be supplied takes the following courses and distances from the point of beginning of the piece of road suggested to be vacated-
South 87° 30' East 141 feet, South 80° 15' East 149 feet, thru John Wolfe's field, thence continuing thru uncleared land of said John Wolfe North 80° 40' East 104 feet thence North 74° 35' East 97 1/2 feet, North 63° 15' East 75 feet and North 43°20' East 50.2 feet to the place of ending of /

MOP

IN SENATE, FEBRUARY 10, 1904.

REPORT OF THE COMMISSIONERS OF THE LAND OFFICE, IN ANSWER TO A RESOLUTION PASSED BY THE SENATE, FEBRUARY 10, 1904.

OF THE STATE OF NEW YORK.

ALBANY: J. B. LIPPINCOTT COMPANY, 1904.

The following is a copy of the report of the Commission of the Land Office, in answer to a resolution passed by the Senate, February 10, 1904, relative to the land owned by the State of New York, and the same is published for the information of the public.

ALBANY, FEBRUARY 10, 1904.

The Commission of the Land Office, in answer to a resolution passed by the Senate, February 10, 1904, relative to the land owned by the State of New York, and the same is published for the information of the public.

The Commission of the Land Office, in answer to a resolution passed by the Senate, February 10, 1904, relative to the land owned by the State of New York, and the same is published for the information of the public.

The Commission of the Land Office, in answer to a resolution passed by the Senate, February 10, 1904, relative to the land owned by the State of New York, and the same is published for the information of the public.

The Commission of the Land Office, in answer to a resolution passed by the Senate, February 10, 1904, relative to the land owned by the State of New York, and the same is published for the information of the public.

The Commission of the Land Office, in answer to a resolution passed by the Senate, February 10, 1904, relative to the land owned by the State of New York, and the same is published for the information of the public.

The Commission of the Land Office, in answer to a resolution passed by the Senate, February 10, 1904, relative to the land owned by the State of New York, and the same is published for the information of the public.

The Commission of the Land Office, in answer to a resolution passed by the Senate, February 10, 1904, relative to the land owned by the State of New York, and the same is published for the information of the public.

The Commission of the Land Office, in answer to a resolution passed by the Senate, February 10, 1904, relative to the land owned by the State of New York, and the same is published for the information of the public.

The Commission of the Land Office, in answer to a resolution passed by the Senate, February 10, 1904, relative to the land owned by the State of New York, and the same is published for the information of the public.

The Commission of the Land Office, in answer to a resolution passed by the Senate, February 10, 1904, relative to the land owned by the State of New York, and the same is published for the information of the public.

The Commission of the Land Office, in answer to a resolution passed by the Senate, February 10, 1904, relative to the land owned by the State of New York, and the same is published for the information of the public.

The Commission of the Land Office, in answer to a resolution passed by the Senate, February 10, 1904, relative to the land owned by the State of New York, and the same is published for the information of the public.

the piece of road proposed to be vacated.

A plot or draft showing more particularly the points of beginning and ending of the pieces of road proposed to be vacated and supplied as well as the location of each is hereto attached and made a part of this report

Having been unable to secure a release of damages from John Wolfe we have assessed his damages at Forty Dollars.

Witness our hands this 2nd. day of September, A.D., 1916.

A. W. Hoemaker

Adam Shuman

J. D. Ritter

Viewers.

TO THE HONORABLE THE JUDGES OF THE COURT OF QUARTER SESSIONS
OF CAMBRIA COUNTY.

The petition of the undersigned, inhabitants of East Carroll Township, in the County aforesaid, respectfully represents:

That they labor under great inconvenience for the want of a public road, to begin at a point in the public road which leads from the old Carrolltown-Ebensburg road to John Wolfe's mill, at a point about one hundred feet west of the culvert or bridge which crosses the mill race at or near Wolfe's dam, thence along said mill race ~~on the south side~~ a distance of about six hundred and fifty feet east to a point on the said public road at or near a hemlock tree, all of which is upon the lands of John Wolfe, in the said Township.

The petitioners therefore pray the Court to appoint three persons, qualified according to law, to view the ground proposed for such road and if they see occasion to lay out the same to inquire of and to vacate the public road now opened from the said bridge crossing the mill race, near the said Wolfe dam, along side of the said mill race, which space is entirely too narrow for a public highway and to make any improvements thereon, to the point wherein the said proposed road or change connects with the said public road at or near the said hemlock tree, in the Township of East Carroll, which said last mentioned road will, by reason of the laying out of the proposed road, become useless; and to make report of their proceedings to the next Court.

And they will ever pray.

A. Kirchstrick
L. W. Creisel
J. W. S. Weigman
L. H. Beaman
L. J. Jung
Michael Mohler
J. P. Springer
J. Farabach
R. H. Kain
A. W. Miller
J. P. Springer
L. H. Kamm
A. S. Schetter
J. G. Feckley
Boniface Schmitt

H. S. Hoover
W. S. Hubert
A. A. Fuchman
B. M. Luther
P. T. Kirchstrick
L. A. Vickley
P. H. Harbaugh
Jos. M. Huber
W. L. Lauer
Wm. Miller
Otto C. Lauer
Chas. Gascle
J. J. Springer
Peter Harbaugh
Jas. Purley
John J. Bauman

CAMBRIA COUNTY, SS:

Before me, a ^{Clerk of Court}~~Justice of the Peace~~ in and for said County, personally came H. P. Dishart, who being duly sworn according to law, states that the electors whose signatures are attached hereto is in their own handwriting, and that they are residents of the said East Carroll Township, and further that the facts set forth in the above petition are correct and true as he verily believes.

Sworn and subscribed before me
this 17 day of May, 1916.

Frank C. Robb
Clerk of Court

{ H. P. Dishart }

No 2 June Sess 1916

Petition to vacate and
supply a road in East
Carroll Township, at or
near Wolfe's Mill.

June 3rd 1916
Attest Signature
Adam Human
J. O. Peter on
affidavit & view
of the spot as the
same,
By the Court
5 June 1916 filed

WM. DAVIS,
ATTORNEY AT LAW,
EBENSBURG, PA.

HENRY HALL, PRINTER, INDIANA, PA.