

pat Modified

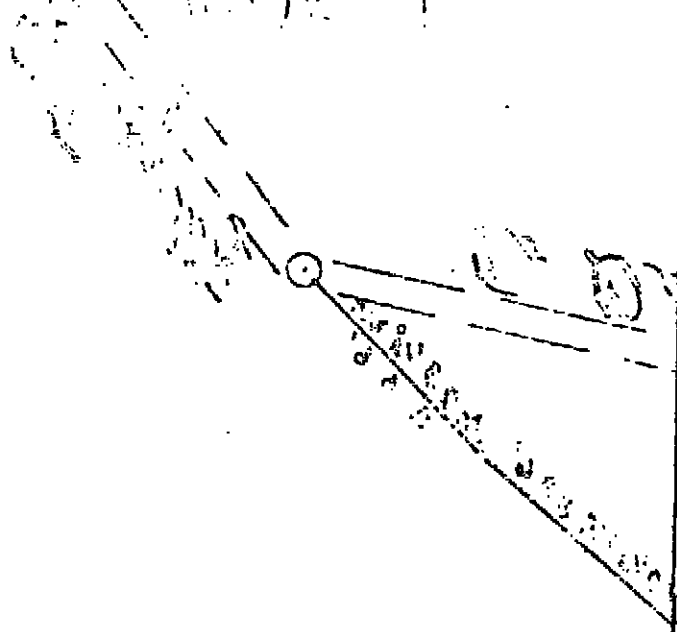

Patented



Uncleared Land

Uncleared Land

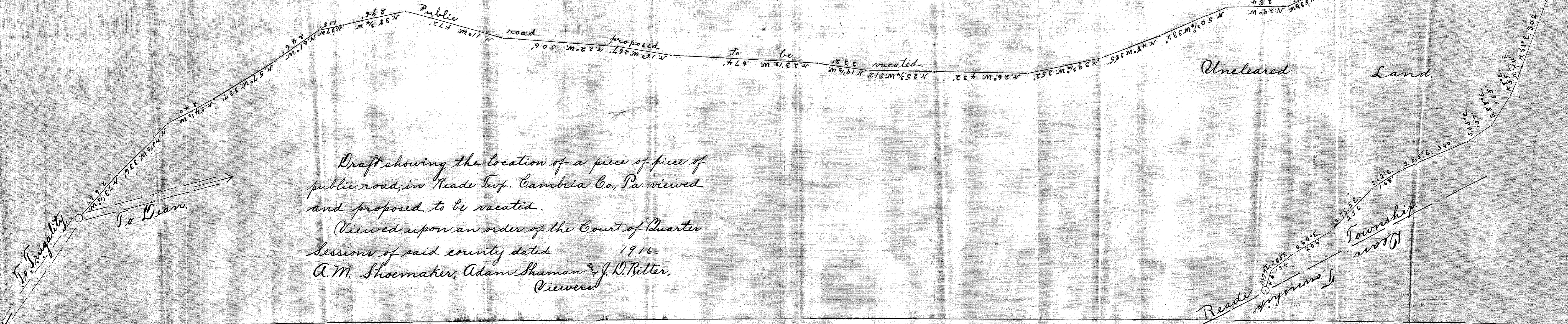

Draft showing the location of a piece of piece of public road, in Reade Twp., Cambria Co., Pa. viewed and proposed to be vacated.

Viewed upon an order of the Court of Quarter Sessions of said county dated 1916-
 A. M. Shoemaker, Adam Shuman & J. D. Ritter,
 Viewers.

TO THE HONORABLE THE JUDGES OF THE COURT OF QUARTER SESSIONS
OF CAMBRIA COUNTY.

The petition of the undersigned, inhabitants of the Township
of Reade, in the County aforesaid, respectfully represents:

That a public road has long since been laid out beginning
at or near Daugherty's Mines, where the same intersects the road
from the Village of Dean, in Dean Township, to Wopsonnock, thence
to the Village of Fallen Timber, but the part desired to be vaca-
ted of said road is that portion of said road which begins at a
point on the division line between the Township of Dean and the
Township of Reade, thence along said public road a distance of
about nine thousand six hundred feet to a point where the same
intersects with the State Road that leads from Dean Station to
the Village of Fallen Timber, all of which part, or nine thousand
six hundred feet, which is to be vacated, is located within the
Township of Reade, in the County aforesaid, which road has be-
come useless, inconvenient and burdensome to the taxpayers of
the said Reade Township.

Your petitioners therefore pray the Court to inquire of and
vacate said road, and for that purpose to appoint three persons
qualified according to law, to view said road and inquire of the
premises, and make return of their proceedings at the next term
of this Court.

Ant they will ever pray &c.

REORGANIZATION COMMITTEE
EASTERN BITUMINOUS COAL MINING DISTRICTS

per H. L. Bennett, Supt.

~~Perry Glass~~
~~W. F. Beers~~

E. E. Thompson
R. B. Youngkin
B. F. Beers

~~Oscar Lovell~~
~~Andrew Jaggart~~
~~J. F. Parrish~~

~~P. B. Westcott~~
~~John Hamm~~

~~Samuel Stimpf~~
~~W. B. Bond~~
~~W. H. Hough~~
W. H. Hough
W. H. Hough

Howard Miller
Adam Garrison

~~R. B. Boone~~
~~W. H. Hough~~
Geo. W. Claus
I. M. Green

Geo. W. Myers
Joseph Frank
Lewis B. Garrison

J. M. Shaplin
E. A. Woods
A. C. Gould

Frank Cloud
Geo. A. Davis

Allen Eskins
Pat Buchanan

B. B. Blund
Geo. Hamm

Tommy Myers

William Warner
L. B. Burns

D. A. Dixon
J. C. Tucker

J. A. Royell

Cambria County, SS:

Before me, a Justice of the Peace in and for said County, personally came W. H. Beers, who being duly sworn according to law, says that the facts set forth in the above and foregoing petition are correct and true, and that the petitioners signed their signatures individually and personally thereto.

Sworn and subscribed before me
this 1st day of May, 1916.

W. H. Beers
My Comm. Expires Jan. 5/20

W. H. Beers

June 1916 June
Sessions 1916

Petition to vacate a public road leading from Daugherty's Mines to Fallen Timber, from a point where the same intersects with the division line of Reade and Dean Townships, a distance of about 9,600 feet, to a point where the same intersects the State Road between Dean Station and

Fallen Timber.

June 5 1916
J. M. H. H. H. H. H.
Adam Sherman
and J. D. H. H. H.
of the petition to
vacate and make
report.
By the Court

5 June 1916 filed

WM. DAVIS,
ATTORNEY AT LAW,
EBENSBURG, PA.

HENRY HALL, PRINTER, INDIANA, PA.

MAO

R E P O R T O F V I E W E R S .

To the Honorable, the Judges of the Court of Quarter Sessions of
Cambria County, Pennsylvania.

We, the undersigned members of the board of viewers of Cambria county, appointed by your honorable Court upon the attached order and therein directed to view and determine as to the propriety of vacating a certain piece of public road in Reade township; between the points of beginning and ending particularly specified in said order; respectfully report:-

That having given due notice of the view and of the time and place of meeting of the viewers, to the Commissioners of Cambria County and to the Supervisors of Reade Township, by having them accept service of notices hereto attached; and to the traveling public by printed hand bills posted in public and conspicuous places at and near the terminal points and in the vicinity of the road to be viewed: and having been first duly qualified according to law to perform the duties of our appointment faithfully, impartially and to the best of our judgment and ability, all of us met at the time and place appointed and having carefully viewed the premises are all of the opinion that the piece of road in question is not necessary for the convenience and accomodation of the public and should be vacated.

The piece of road viewed and proposed to be vacated: a plot or draft of which is hereto attached and made a part of this report: takes the following courses and distances, Viz:- Beginning at the terminus noted on the attached order, on the line between the townships of Deen and Reade and running thence into Reade township N. 77° E. 46 ft., S. 65° E. 134 ft., S. 60° E. 206 ft., S. 75° 30' E. 256 ft., S. 62° E. 168 ft., S. 55° E. 340 ft., S. 65° E. 137 ft., S. 88° E. 165 ft., N. 86° E. 59 ft., S. 77° E. 74 ft., N. 81° E. 302 ft., N. 87° E. 158 ft., N. 42° 30' E. 127 ft., N. 45° 30' E. 202 ft., N. 9° 30' E. 138 ft., N. 42° W. 170 ft., N. 52° 30' W. 132 ft., N. 9° 30' W. 366 ft., N. 67° 30' W. 279 ft., N. 74° 30' W. 168 ft., N. 53° 30' W. 149 ft., N. 29° W. 248 ft., N. 50° 45' W. 332 ft., N. 48° W. 285 ft., N. 39° 45' W. 352 ft., N. 26° W. 432 ft., N. 26° 45' W. 312 ft., N. 19° 30' W. 222 ft., N. 23° 30' W. 674 ft., N. 18°

W. 267 ft., N. 22° W. 506 ft., N. 11° W. 472 ft., N. 38° 45' W. 296 ft.,
N. 37° W. 118 ft., N. 61° W. 246 ft., N. 57° W. 337 ft., N. 54° 30' W.
240 ft., N. 70° 30' W. 336 ft., N. 73° 30' W. 266 ft., to a point on the
public road leading from Frugality to Dean, which said point is more def-
initely described in the attached order.

Witness our hands this 2nd. day of September, A.D., 1916..

A. W. Shoemaker

Adam Shuman

J. D. Ritts

Viewers.

ROAD NOTICE

Notice is hereby given that the Viewers appointed by the Court of Sessions of Cambria County, Pa., to view and determine as to the propriety of vacating a portion of a public road in Reade township, said county and state; the road desired to be vacated being a portion of the public road which leads from Laugherty's place to Fallon Timber, via Spasonock - beginning on the line between the townships of Dean and Reade, and ending at a point where the road above referred to intersects the state road leading between Dean Station and Fallon Timber.

will meet at the point of beginning, above referred to, in the township of Reade aforesaid, on the 30th, day of August, 1916, at 10:30 o'clock a.m. for the purpose of performing the duties of their appointment.

A. B. Shoemaker,
Adas Chuman and
J. D. Ritter,

Viewers.

Wbg., Pa. Aug., 21st. 1916.

Now, Aug. 30th 1916, service of the within notice is hereby accepted
by the undersigned supervisors of the township of Reade.
Cambria County, Pennsylvania.

W. H. Beers

R. H. Richardson

Jamel Wain

Supervisors.

ROAD NOTICE

Notice is hereby given that the Viewers appointed by the Court of _____ quarter
Sessions _____ of Cambria County, Pa., to view _____ and determine as to the
propriety of vacating a portion of a public road in Reade township,
said county and state: The road desired to be vacated being a portion
of the public road which leads from Dougherty's Mines to Fallen Timber
via Wapsononock - beginning on the line between the townships of Dean
and Reade, and ending at a point where the road above referred to
intersects the state road leading between Dean Station and Fallen Tim-
ber,

_____ will meet at the point of beginning, above referred to, _____ in the
township _____ of _____ Reade _____ aforesaid,
on the 30th. day of August _____ 1916, at 10:30 o'clock a.m.,
for the purpose of performing the duties of their appointment.

_____ A. M. Shoemaker,

_____ Adam Shuman and

_____ J. D. Ritter,

Viewers.

Ebg., Pa. Aug., 21st., 1916.

Now, Aug. 25th - 1916, service of the within notice is hereby accepted for the Commissioners of Cambria County, Pa.

asst Clerk.

ROAD NOTICE

Notice is hereby given that the Viewers appointed by the Court of quarter
Sessions of Cambria County, Pa., to view and determine as to the
propriety of vacating a portion of a public road in Reade township,
said county and state: The road desired to be vacated being a portion
of the public road which leads from Daugherty's Lines to Fallen Tim-
ber, via Wapsonnock - beginning on the line between the townships of
Dean and Reade, and ending at a point where the road above referred
to intersects the state road leading between Dean Station and Fallen
Timber,

will meet at the point of beginning, above referred to, in the
township of Reade aforesaid,
on the 30th day of August 1916, at 10:30 o'clock a.m.
for the purpose of performing the duties of their appointment.

A. M. Shoemaker,

Adam Shuman and

J. D. Ritter,

Viewers.

Ebg., Pa. Aug., 21st. 1916.

Costs of New Read Sp.
J. D. Ritter
1 Day 5⁰⁰
96 miles 4⁸⁰ \$9⁸⁰

Adam Shuman
1 Day 5⁰⁰
88 miles 4⁴⁰ 9⁴⁰

Am Shoemaker
Lifting Order 90
4 Days 20⁰⁰
68 miles 3⁴⁰ 24³⁰

Commonwealth of Pennsylvania, }
County of Cambria. } SS.

At a Court of Quarter Sessions of the Peace of the County of Cambria held at Ebensburg, in the said County, on the Fifth day of June A. D. 1916, before the Honourable Judge of the said Court: Upon the petition of divers inhabitants of the Township of Reade, in the said County, setting forth that ~~the~~ a Public road has long since ~~been~~ been laid out beginning at or near Daugherty's Mines, where the same intersects the road from the village of Dean, in Dean Township, to Wopsonnock, thence to the Village of Fallen Timber, but the part desired to be vacated of said road is that portion of said road which begins at a point on the division line between the Township of Dean and the Township of Reade, thence along said public road a distance of about nine thousand six hundred feet to a point where the same intersects with the State Road that leads from Dean Station to the Village of Fallen Timber, all of which part, or nine thousand six hundred feet, which is to be vacated, is located within the Township of Reade, in the County aforesaid, which road has become useless, inconvenient and burdensome to the taxpayers of said Reade Township.

Your petitioners therefore pray the Court to inquire of and vacate said road and for that purpose.

and therefore praying the Court to appoint proper persons to view and lay out the same according to law. The Court, upon due consideration had of the premises, do order and appoint

A. M. Shoemaker, Esq. surveyor, and

Adam Shuman and J. D. Ritter

viewers, to view the ground proposed for said road, and if they view the same, and shall agree that there is occasion for such road, they shall proceed to vacate the same, having respect to the shortest distance and the best ground for a road, and in such manner as shall do the least injury to private property, and also be as far as practicable, agreeable to the desires of the petitioners, and that they make a report of their proceedings to the next Court of Quarter Sessions to be held for said County, stating particularly whether they judge the same necessary for a public or private road, together with a plot or draft thereof, and the courses and distances, and references to the improvements through which it may pass.

By the Court.

Attest:

Clerk.

NOTE. "It shall be the duty of all persons appointed in the several counties of this Commonwealth to view and review any public or private road or bridge, if they shall decide in favor of locating said road or bridge, to endeavor to procure from the person or persons over whose land such location may be made releases from all claims for damages that might arise from the opening of such road or the building of such bridge; and in every case where said viewers shall fail to procure such releases, and it shall appear to them that any damages will be sustained, it shall be their duty to assess the damages and make report thereof signed by a majority of their number, and return the same, together with all releases obtained, to the Court of Quarter Sessions, and the damages so assessed shall be conclusive, or may be subject to appeal, review or modification, as may be provided by existing laws in the different counties of this Commonwealth."

"The persons appointed as aforesaid shall view such ground, and if they shall agree that there is occasion for a road, they shall proceed to lay out the same, having respect to the shortest distance, and the best ground for a road, and in such manner as shall do the least injury to private property, and also be, as far as practicable, agreeable to the desire of the petitioners."

"The viewers, as aforesaid, shall make report at the next term of said Court, and in the said report shall state particularly: First, who of them were present at the view, second, whether they were severally sworn or affirmed; third, whether the road desired be necessary for a public or private road; they shall also annex and return to the Court a plot or draft thereof, stating the courses and distances, and noting briefly the improvements through which it may pass; and, whenever practicable, the viewers shall lay out the said roads at an elevation not exceeding five degrees (except at the crossing of ravines and streams), where, by moderate filling and bridging, the declination of the road may be preserved within that limit."

NO. 1; June SESSION, 1916

Order to view and Vacate a Public Road leading from ~~Laugherty's~~ Mines to Fallen Timber, from a point where the same intersects with the division line of Reade and Dean Townships, a distance of about 9,600 feet, to a point where the same intersects the State Road between Dean Station and Fallen Timber.

*6 Sept 1916 Report of Viewers
is filed in open Court*

Viewers.
A. M. Shoemaker
Adam Shuman
J. D. Ritter

CLERK
90 cts.

William Davis, Atty

*6 Sept 1916. Approved by the Court
11 Dec 1916 Confirmed by the Court
Frank C. Robb, Clk*