

Nat Mississippi

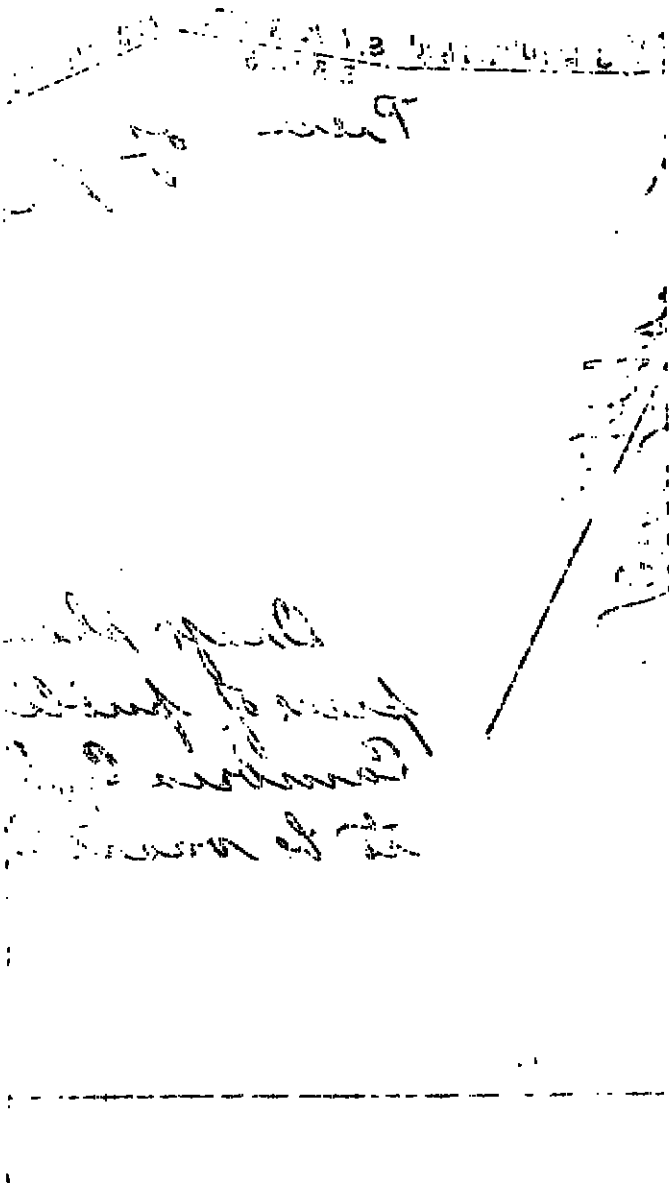

Mississippi  
 River  
 Tributaries  
 to the  
 Gulf of Mexico

Blacklick  
 south  
 of  
 Sourslick  
 90  
 30  
 Cambria  
 East  
 30  
 Point  
 ending  
 30

Draft showing the location of a  
 piece of public road in Cambria Twp.,  
 Cambria Co., Pa. Viewed and proposed  
 to be vacated.

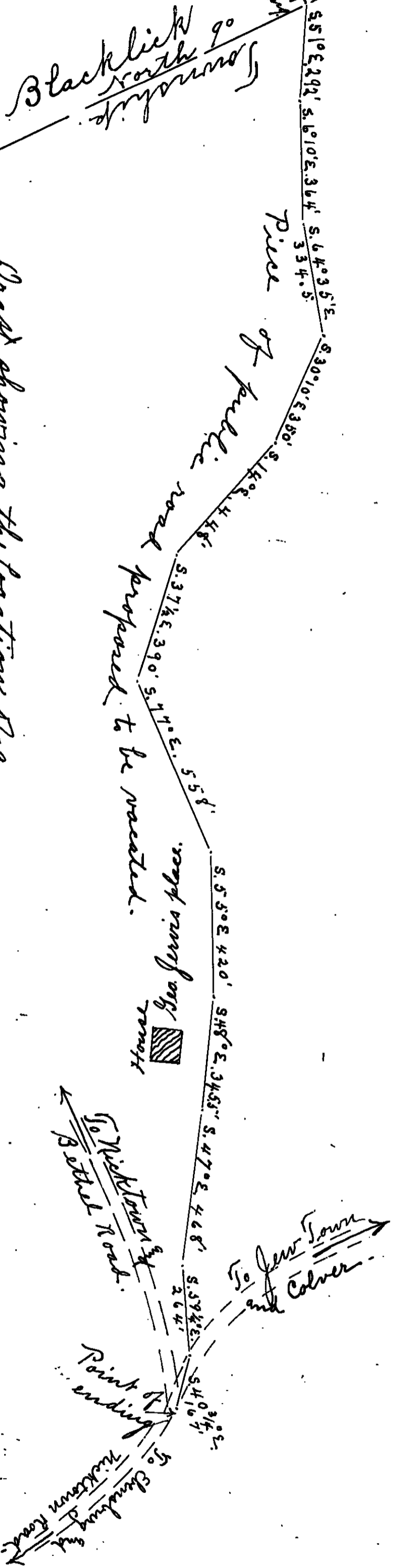

Viewed upon an order of the Court of  
 Quarter Sessions of Cambria County, Pa.  
 Proceedings entered to No. June 1916 -  
 A. M. Shumaker, Adam Shuman & J. A. Ritter, Viewers.

TO THE HONORABLE THE JUDGES OF THE COURT OF QUARTER SESSIONS  
IN AND FOR THE COUNTY OF CAMBRIA.

The petition of the undersigned, inhabitants of the Township  
of Cambria, in said County, respectfully sheweth:

That a road has been long since laid out from a point on the  
public road leading from the Ebensburg and Nicktown road to the  
Nicktown and Bethel road, past the farm formerly owned by Daniel  
Griffith, at the juncture of the road to be vacated, which leads  
thence past the George Jarvis farm, and a point on the Nicktown  
and Bethel road, near the farm of Clark Edwards in Blacklick  
Township and the road leading through Jewtown to Colver, with the  
road first mentioned, there being no intersecting road, and to  
vacate said piece of road leading past the George Jarvis farm to  
a point where said road is intersected by the line dividing the  
Township of Blacklick and the Township of Cambria, about 4401  
feet in a northwesterly direction along said road from the point  
of beginning.

Your petitioners were unable to locate any proceedings show-  
ing when and how this road was thrown open to the public, and  
they now conceive said road has become useless, inconvenient and  
burdensome.

Your petitioners therefore pray the Court that the said road  
may be vacated, agreeable to the Act of Assembly in such cases  
made and provided.

Thy they will ever pray.

W. H. Black  
Dayton Rowland  
Lynn Lloyd  
V. R. Roberts  
J. S. Davis  
Erwin Griffith  
E. Clarence Griffith  
John G. Griffith

L. E. Erand  
W. J. Hughes  
Robt. Giltner  
J. B. Davis  
George Brown  
Erwin Griffith  
Elmer W. Rowland

Cambria County, SS:

W. R. Rowland

being duly

sworn according to law, deposes and says that the matters set forth in the above petition are true and correct to the best of his knowledge and belief.

Sworn and subscribed before me

this 2<sup>nd</sup> day of May,

A. D. 1916.

A. J. Waters

W. R. Rowland

Notary Public

Commission Expires March 15th. 1919

IN THE COURT OF QUARTER  
SESSIONS OF CAMBRIA COUNTY.

NO. 8 JUNE SESSIONS, 1916.

Petition to vacate a road  
in Cambria Township.

May 2, 1916 the within  
petition read and  
considered and  
approved by  
Adam Sherman and  
J. J. Ketter  
and appointed viewers  
to view and report  
upon the same  
By the Court

Filed 2 May 1916

L. S. Jones

R E P O R T O F V I E W E R S .

To the Honorable, the Judge of the Court of Quarter Sessions of  
Cambria County, Pennsylvania,

We, the undersigned members of the board of viewers of Cambria County, appointed by your honorable Court upon the attached order, and therein directed to view and determine as to the propriety of vacating a certain piece of public road in Cambria Township, between the points of beginning and ending therein particularly specified; respectfully report:-

That having given due notice of the view and of the time and place of meeting of the viewers, to the Commissioners of Cambria County and the Supervisors of Cambria Township by having them accept service of notices hereto attached, and to the traveling public by printed hand bills posted in public and conspicuous places at and near the terminal points and along the route of the piece of road to be viewed: and having been duly qualified according to law to perform the duties of our appointment faithfully, impartially and to the best of our judgment and ability: all of us met at the time and place appointed, in accordance with the notices so given and having carefully viewed the premises are of the opinion that the said piece of road is not necessary for public use and should be vacated.

The piece of road proposed to be vacated; a plot or draft of which is hereto attached and made a part of this report; takes the following courses and distances, viz:- Beginning on the road leading from the Ebensburg and Nicktown road to the Nicktown and Bethel road at the point where said road is joined by the road leading thru Jew Town to Colver and the road proposed to be vacated; which last mentioned road leads past the George Jervis place thence toward the Nicktown and Bethel road, which it adjoins in Blacklick township; and leading thence North  $40^{\circ}45'$  West 167 feet, thence North  $59^{\circ}15'$  West 264 feet, thence North  $47^{\circ}$  West 468 feet, thence North  $48^{\circ}$  West 345.5 feet, thence North  $55^{\circ}$  West 420 feet, thence North  $77^{\circ}$  West 558 feet, thence North  $37^{\circ}30'$  West 390 feet, thence North  $30^{\circ}10'$  West 350 feet, thence North  $64^{\circ}35'$  West

334.5 feet, thence North 56° 10' West 364 feet, and North 51° West 292 feet to the point of ending, designated on the order of court, on the line dividing the township of Cambria from the township of Blacklick.

Witness our hands this third day of June A.D., 1916.

A. M. Shoemaker

Adam Shuman

J. D. Ritter

Viewers.

of road past Geo Jervis for

J. D. Ritter

1 day ————— \$5.00

Sivery hire .75

48 miles to Eby 2.40

Adam Shuman

1 day ————— \$5.00

20 miles to Eby 1.00

Sivery hire .75

A. M. Shoemaker

Lifting Order ————— .90

4 1/2 Days 22.50

Sivery hire .75

# ROAD NOTICE

Notice is hereby given that the Viewers appointed by the Court of Quarter Sessions of Cambria County, Pa., to view and determine as to the propriety of vacating a certain piece of public road in Cambria Twp., Cambria Co., Pa. - Beginning at a point on the road leading from the Ebensburg-Nicktown road to the Nicktown-Bethel road past the farm formerly owned by Daniel Griffith, at the juncture of the road which leads past the George Jervis farm to a point on the Nicktown-Bethel road near the farm of Clark Edwards; a portion of which last mentioned road is proposed to be vacated; the point of beginning is also the juncture of the road leading thru Jew Town to Colver, and to vacate said piece of road, leading from the point of beginning at the juncture of these three roads, past the George Jervis farm to where this road is intersected by the line dividing the townships of Blacklick and Cambria, which is 4401 ft. North west along said road from its beginning: will meet at the place of beginning, above noted, in the township of Cambria aforesaid, on the 24th day of May 1916, at 10:30 o'clock A.M., for the purpose of performing the duties of their appointment.

A. M. Shoemaker,

Adam Shuman and

J. D. Ritter,

Viewers.

Ebensburg, Pa. 5/12/1916/

Now, May 12th., 1916, service of the within notice is hereby accepted for the Commissioners of Cambria County, Pa.

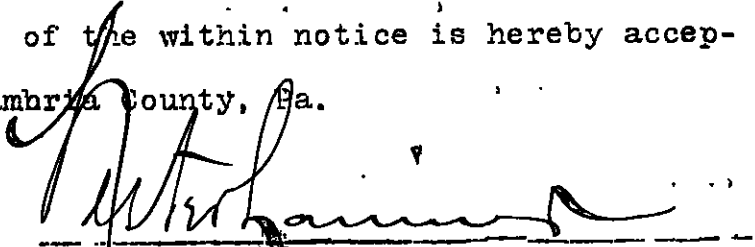
  
Clerk.

# ROAD NOTICE

Notice is hereby given that the Viewers appointed by the Court of Quarter Sessions of Cambria County, Pa., to view and determine as to the propriety of vacating a certain piece of public road in Cambria Twp., Cambria Co., Pa. - Beginning at a point on the road leading from the Ebensburg-Nicktown road to the Nicktown-Bothel road past the farm formerly owned by Daniel Griffith, at the juncture of the road which leads past the George Jervis farm to a point on the Nicktown-Bothel road near the farm of Clark Edwards; a portion of which last mentioned road is proposed to be vacated; the point of beginning is also the juncture of the road leading thru Jew Town to Colver, and to vacate said piece of road, leading from the point of beginning at the juncture of these three roads, past the George Jervis farm to where this road is intersected by the line dividing the townships of Blacklick and Cambria, which is 4401 ft. North west along said road from its beginning: will meet at the place of beginning, above noted, in the township of Cambria aforesaid, on the 24th. day of May 1916, at 10:30 o'clock A.M., for the purpose of performing the duties of their appointment.

A. E. Shoemaker,

Adam Shuman and

J. D. Ritter,

Viewers.

Ebensburg, Pa. 5/12/1916/

Now, May, 1916, service of the within notice is hereby  
accepted by the undersigned Supervisors of the township of Cambria,  
Coambia Co., Pa.

W. R. Rowland

Daniel W. Jones

Supervisors.

# ROAD NOTICE

Notice is hereby given that the Viewers appointed by the Court of Quarter Sessions of Cambria County, Pa., to view and determine as to the propriety of vacating a certain piece of public road in Cambria Twp, said county and state, - Beginning on the road leading from the Ebenburg-Nicktown road to the Nicktown Bethel road, past the farm formerly owned by Daniel Griffith; at the juncture of the road proposed to be vacated; which leads past the George Jarvis farm, to a point on the Nicktown-Bethel road near the farm of Clark Edwards; in Blacklick township; which is also the juncture of the road which leads from the road first mentioned thru Jew Town to Colver; and to vacate said piece of road leading from the place of beginning noted, past the farm known as the George Jarvis farm to the point where this road is intersected by the line dividing the townships of Blacklick and Cambria; which said point of ending is 4401 ft. Northwest from the point of beginning will meet at the place of beginning, above noted, in the township of Cambria aforesaid, on the 24th. day of May 1916, at 10:30 o'clock A.M., for the purpose of performing the duties of their appointment.

Ebg., Pa. May 12th., 1916.

A. M. Shoemaker,

Adam Shuman and

J. D. Ritter,

Viewers.

Commonwealth of Pennsylvania, }  
County of Cambria. } SS.

At a Court of Quarter Sessions of the Peace of the County of Cambria held at Ebensburg, in the said County, on the Second day of May A. D. 1916, before the Honorable Judge of the said Court: Upon the petition of divers inhabitants of the Township of Cambria, in the said County, setting forth that they labor under inconvenience for want of a vacancy of Public road or highway, to lead from Ebensburg to Nicktown road to the Nicktown and Bethel road, past the farm formerly owned by Daniel Griffith, at the juncture of the road to be vacated, which leads thencepast the George Jarvis farm, and a point on the Nicktown and Bethel road, near the farm of Clark Edwards in Blacklick Township and the road leading through Jewtown to Colver, with the road first mentioned, there being no intersecting road, and to vacate said piece of road leading past the George Jarvis farm to a point where said road is intersected by the line dividing the Township of Blacklick and the Township of Cambria, about 4401 feet in a north-westerly direction along said road from the point of beginning.

Your petitioners were unable to locate any proceedings showing when and how this road was thrown open to the public, and they now conceive said road has become useless, inconvenient and burdensome.

and therefore praying the Court to appoint proper persons to view and ~~view~~ <sup>vacate</sup> the same according to law. The Court, upon due consideration had of the premises, do order and appoint

A. M. Shoemaker, Esq. surveyor, and

Adam Shuman and J. D. Ritter

viewers, to view the ground <sup>vacation</sup> proposed for said road, and if they view the same, and shall agree that there is <sup>no</sup> occasion for such road, they shall proceed to ~~view~~ <sup>vacate</sup> the same, having respect to the shortest distance and the best ground for <sup>vacation of</sup> a road, and in such manner as shall do the least injury to private property, and also be as far as practicable, agreeable to the desires of the petitioners, and that they make a report of their proceedings to the next Court of Quarter Sessions to be held for said County, stating particularly whether they judge the same necessary for a public or private road, together with a plot or draft thereof, and the courses and distances, and references to the improvements through which it may <sup>not</sup> pass.

By the Court.

Attest:

Frank C. Robb, Clerk.

NOTE. "It shall be the duty of all persons appointed in the several counties of this Commonwealth to view and review any public or private road or bridge, if they shall decide in favor of locating said road or bridge, to endeavor to procure from the person or persons over whose land such location may be made releases from all claims for damages that might arise from the opening of such road or the building of such bridge; and in every case where said viewers shall fail to procure such releases, and it shall appear to them that any damages will be sustained, it shall be their duty to assess the damages and make report thereof signed by a majority of their number, and return the same, together with all releases obtained, to the Court of Quarter Sessions, and the damages so assessed shall be conclusive, or may be subject to appeal, review or modification, as may be provided by existing laws in the different counties of this Commonwealth."

"The persons appointed as aforesaid shall view such ground, and if they shall agree that there is occasion for a road, they shall proceed to lay out the same, having respect to the shortest distance, and the best ground for a road, and in such manner as shall do the least injury to private property, and also be, as far as practicable, agreeable to the desire of the petitioners."

"The viewers, as aforesaid, shall make report at the next term of said Court, and in the said report shall state particularly: First, who of them were present at the view, second, whether they were severally sworn or affirmed; third, whether the road desired be necessary for a public or private road; they shall also annex and return to the Court a plot or draft thereof, stating the courses and distances, and noting briefly the improvements through which it may pass; and, whenever practicable, the viewers shall lay out the said roads at an elevation not exceeding five degrees (except at the crossing of ravines and streams), where, by moderate filling and bridging, the declination of the road may be preserved within that limit."

White.  
map

NO. 8 RD. MARCH SESSION, 1916.

Order to view and vacate

PUBLIC ROAD

In Cambria Township

Certified JUN 21 1916

Viewers.  
A. M. Shoemaker  
Adam Shuman  
J. D. Ritter

Clerk L. S. Jones 90 cts.

7 June 1916. Approved.

By the Court

7 June 1916 filed in Open Court.