

State Highway Department  
 Bureau of Township Highways  
 Plan Showing  
 Proposed change of road in  
 Cambria Co.  
 Adams Twp.  
 Scale 1" = 400'

New Line —————  
 Old Line - - - - - (to be abandoned)



Not Microfilmed

Ed #1, Nov. 95



Wilmore Coal Co.

G. S. Lamb.

Draft showing location of a piece of public road in Adams Twp., Cambria Co., Pa., as laid out and recommended to be opened for public use.

Viewed upon the attached order of the Court of Quarter Sessions dated 8 Dec., 1915.

A. M. Shoemaker, Adam Shuman and F. J. Custer, Viewers.

No. 1.

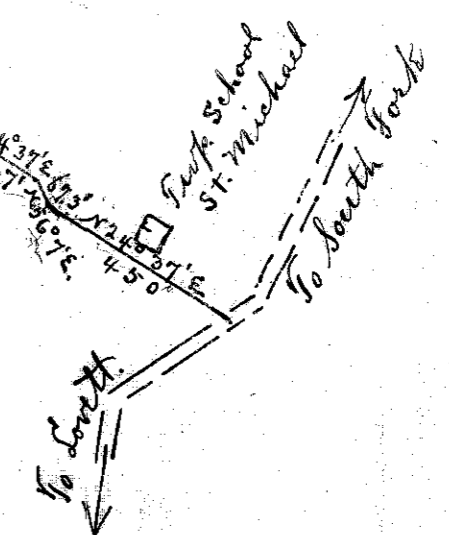
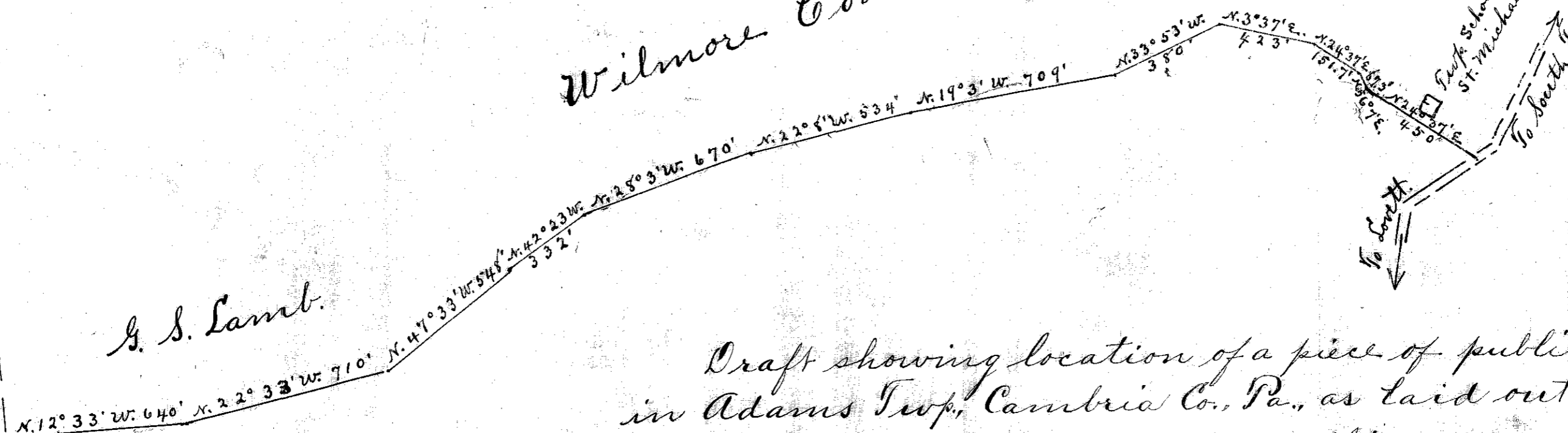
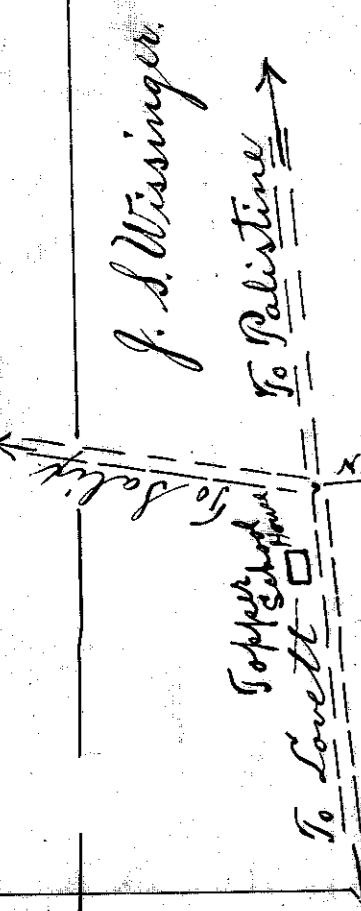

Public School St. Michael

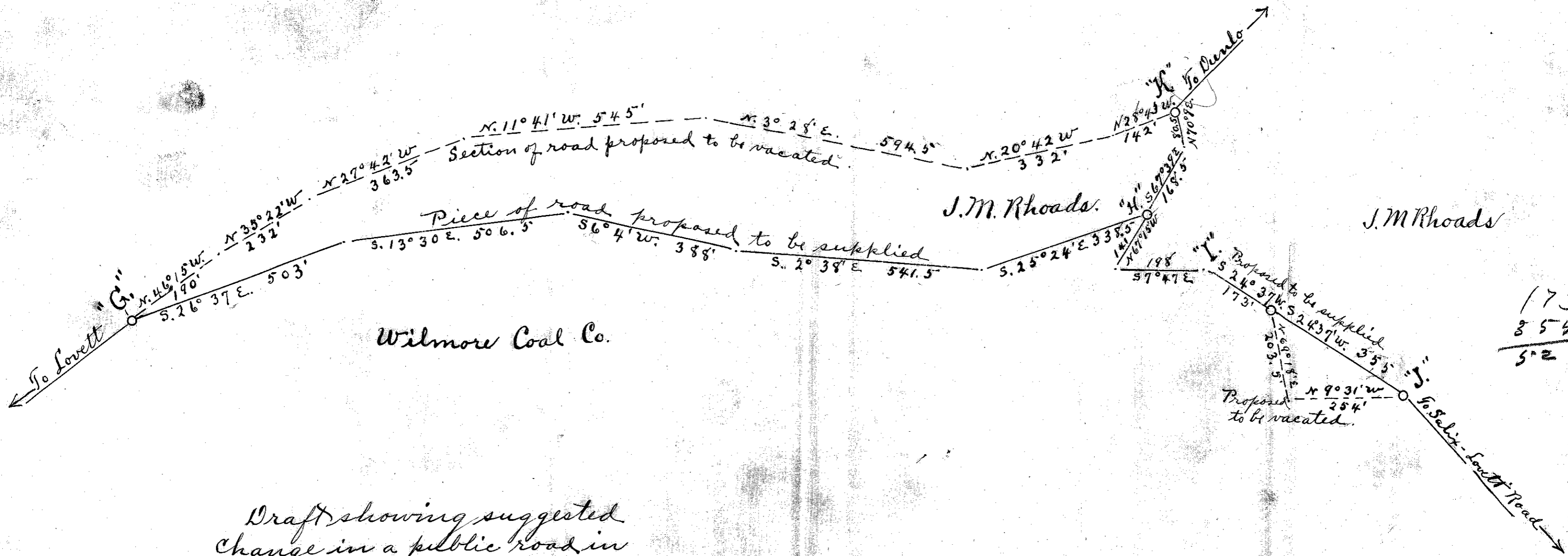

Draft showing suggested  
 change in a public road in  
 Adams Twp., Cambria Co., Pa  
 Viewed upon an order of  
 the Court of Quarter Sessions  
 dated 8 December 1915  
 A.M. Shoemaker, Adam Shuman & F.J. Custer,  
 Viewers

No. 2.

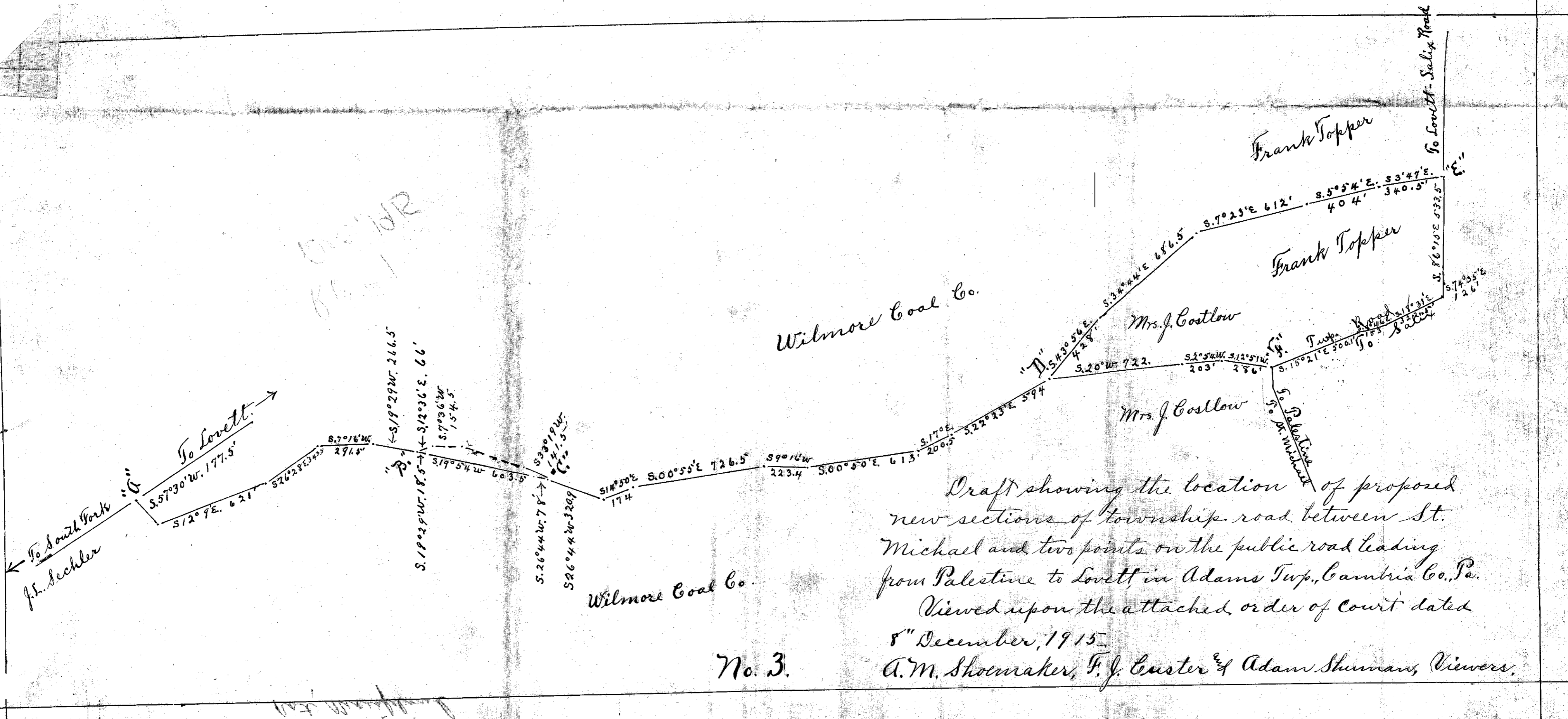

Draft showing the location of proposed new sections of township road between St. Michael and two points on the public road leading from Palestine to Lovett, in Adams Twp., Cambria Co., Pa. Viewed upon the attached order of Court dated 8<sup>th</sup> December, 1915.  
 A. M. Shoemaker, F. J. Custer & Adam Shuman, Viewers.

No. 3.

Commonwealth of Pennsylvania, }  
County of Cambria. } SS.

At a Court of Quarter Sessions of the Peace of the County of Cambria held at Ebensburg, in the said County, on the 8<sup>th</sup> day of December A. D. 1915, before the Honorable Judge of the said Court: Upon the petition of divers inhabitants of the Township of Adams, in the said County, setting forth that they labor under inconvenience for want of a public road or highway, ~~to be laid out~~ and hereinafter set forth;

First: That the road laid out by the Viewers and entered to No. 1, September Sessions, 1914, (Road Docket Vol. 5 at page 393) which begins at a point on the public road leading from the Village of Lovett to the Village of Palestine near the Topper School House and extending a distance of about one mile to a point near a brick School House in the Village of St. Michael, which road so recommended has not yet been opened, should be vacated.

Second. That a road beginning at a point on the road leading from South Fork to Lovett in the Village of St. Michael where the street running past Hice's Hotel intersects the same indicated on the blue print hereto attached and made a part of this petition by the letter A"; thence extending South 57 degrees 30 minutes West 177.5 feet to a post; thence twelve degrees 9 minutes East 621 feet to a post; thence South 26 degrees 28 minutes East 343.5 feet to a post; thence South 7 degrees 16 minutes East 291.5 feet to a post; thence South 19 degrees 29 minutes West 266.5 to a post; at a point indicated on the blue print by the letter

and therefore praying the Court to appoint proper persons to view and lay out the same according to law. The Court, upon due consideration had of the premises, do order and appoint A. M. Shoemaker surveyor, and Fred J. Cyster and Adam Shuman

viewers, to view the ground proposed for said road, and if they view the same, and shall agree that there is occasion for such road, they shall proceed to lay out the same, having respect to the shortest distance and the best ground for a road, and in such manner as shall do the least injury to private property, and also be as far as practicable, agreeable to the desires of the petitioners, and that they make a report of their proceedings to the next Court of Quarter Sessions to be held for said County, stating particularly whether they judge the same necessary for a public or private road, together with a plot or draft thereof, and the courses and distances, and references to the improvements through which it may pass.

By the Court.

Attest:

A. D. Kirkead, Clerk.

NOTE. "It shall be the duty of all persons appointed in the several counties of this Commonwealth to view and review any public or private road or bridge, if they shall decide in favor of locating said road or bridge, to endeavor to procure from the person or persons over whose land such location may be made releases from all claims for damages that might arise from the opening of such road or the building of such bridge; and in every case where said viewers shall fail to procure such releases, and it shall appear to them that any damages will be sustained, it shall be their duty to assess the damages and make report thereof signed by a majority of their number, and return the same, together with all releases obtained, to the Court of Quarter Sessions, and the damages so assessed shall be conclusive, or may be subject to appeal, review or modification, as may be provided by existing laws in the different counties of this Commonwealth."

"The persons appointed as aforesaid shall view such ground, and if they shall agree that there is occasion for a road, they shall proceed to lay out the same, having respect to the shortest distance, and the best ground for a road, and in such manner as shall do the least injury to private property, and also be, as far as practicable, agreeable to the desire of the petitioners."

"The viewers, as aforesaid, shall make report at the next term of said Court, and in the said report shall state particularly: First, who of them were present at the view, second, whether they were severally sworn or affirmed; third, whether the road desired be necessary for a public or private road; they shall also annex and return to the Court a plot or draft thereof, stating the courses and distances, and noting briefly the improvements through which it may pass; and, whenever practicable, the viewers shall lay out the said roads at an elevation not exceeding five degrees (except at the crossing of ravines and streams), where, by moderate filling and bridging, the declination of the road may be preserved within that limit."

[Faint, mostly illegible text, likely bleed-through from the reverse side of the page.]

NO. 1	Dec.	SESSION, 1915
Order to view vacate and supply road		
in Adams Township.		
<i>Filed March 8, 1916</i>		
<i>In Open Court</i>		
MAR 21 1916 CERTIFIED		
MAR 21 1916 PAID		
Viewers:		
A. W. Shoemaker		
Fred J. Custer		
Adam Shuman		
<i>Ad by CSM</i>		
Clerk	McGuire	90 ds.

*8 Mar 1916. Approved and bench filed at district judge.*  
*12 June 1916. Confirmed.*  
*Frank C. Robb, clerk.*

R E P O R T N O F V I E W E R S .

To the Honorable, the Judges of the Court of Quarter Sessions of  
Cambria County, Pennsylvania.

We, the undersigned members of the Board of Viewers of said county, appointed by your honorable court, respectfully report:-

That, having given due notice of the view and of the time and place of meeting of the viewers; to the Commissioners of Cambria County, to the Supervisors of the township of Adams and to the Wilmore Coal Co., by having them accept service of notices hereto attached; and to the traveling public by printed hand bills posted in public and conspicuous places at and near the terminal points of the roads to be viewed: and having been first duly qualified according to law to perform the duties of our appointment faithfully, impartially and to the best of our judgment and ability: we met in accordance with the notices so given and after having carefully viewed the premises, are of the opinion:

First. That that section or piece of road beginning at a point on the public road near the Topper School House and extending Northward to a point on the public road leading from South Fork to Lovett near the brick school house in the Village of St. Michael- referred to in section "First" of the petition, and more definitely and clearly indicated on draft No. 1., hereto attached; is necessary for the convenience and accommodation of the citizens of Adams township and the traveling public generally, and should not be vacated.

Second. That the prayer of the petitioners with reference to vacating a piece of public road between Lovett and Dunlo and a small section of the road leading from the Lovett-Salix road to the Lovett-Dunlo road and supplying instead thereof other pieces of road between points on the same roads, as indicated on draft No. 2., hereto attached, should be granted.

Third. That the prayer of the petitioners; with reference to the vacating and supplying of various sections or pieces of public road or roads between a point on the South Fork-Lovett road, in the village of St Michael to two points on the road leading from Palestine to Lovett and more definitely and accurately indicated on draft or sketch No. 3., hereto attached; should not be granted.

"B"; thence South 19 degrees 29 minutes West 18.5 feet to a post; thence 19 degrees 54 minutes West 603.5 feet to a post; thence South 26 degrees 44 minutes 78 feet to a post at a point indicated on the blue print by the letter "C"; thence South 26 degrees 44 minutes West 320.9 feet to a post; thence South 14 degrees 50 minutes East 174 feet to a post; thence South 0 degrees 55 minutes East 726.5 feet to a post; thence 9 degrees 16 minutes West 223.4 feet to a post; thence 0 degrees 50 minutes East 613 feet to a post; thence South 17 degrees East 200.5 feet to a post; thence South 22 degrees 23 minutes East 594 feet to a post at a point indicated on the blue print by the letter "D"; thence South 43 degrees 56 minutes East 428 feet to a post; thence South 34 degrees 44 minutes East 686.5 feet to a post; thence South 7 degrees 23 minutes East 612 feet to a post; thence South 5 degrees 54 minutes East 404 feet to a post; thence South 3 degrees 47 minutes 340.5 feet to a point in a public road leading from Lovett to Palestine, which is the place of ending of of a section of road hereby prayed for and which is indicated on the blue print by the letter "E".

Third. Petitioners also ask for a section of road beginning at a point indicated on the blue print by the letter "B" in the road ~~described~~ described in the preceding paragraph; thence South 20 degrees West 722 feet to a post; thence South 2 degrees 54 minutes West 203 feet to a post; thence South 12 degrees 51 minutes West 286 feet to a point in the public road leading from Lovett to Palestine, which is the end of a section of road hereby prayed for and is indicated on the blue print by the letter "F".

Fourth. Petitioners also ask for a section of road beginning at a point in the Township road leading from Lovett to Dunlo at a point indicated on the blue print by the letter "G"; thence South 26 degrees 37 minutes East 503 feet to a ~~post~~ post; thence South 13 degrees 30 minutes East 506.5 feet to a post; thence South 6 degrees 4 minutes West 388 feet to a post; thence South 2 degrees 38 minutes East 541.5 feet to a post; thence South 25 degrees 24 minutes East 338.5 feet to a post in a section of public road leading to Salix at a point indicated on the blue print by the letter "H".

Fifth; Beginning at a point in the aforesaid road leading to Salix indicated on the blue print by the letter "I", thence South 24 degrees 37 minutes West 173 feet to a post in said road to Salix; thence by the same courses South 24 degrees 37 minutes West 355 feet to a point in said road leading to Salix indicated on the blue print by the letter "J" being the ending point on this section of the road.

Sixth: Petitioners ask that that section of road extending from a point shown on the blue print by the letter "B" to the point by the letter "C" and thereon indicated by courses and distances be vacated when supplied by the proposed new road. And that that section between the points indicated on the blue print by the letters "F" and "E" and described by courses and distances be vacated. And also ask that that section of the road shown by the blue prints and indicated by courses and distances between the points "G" and "K" be vacated when supplied by the proposed new road. And also that those sections of old road leading to Salix indicated on the blue print between the letters "I" and "J" which is not covered by the line of the proposed new road be vacated when supplied by the proposed new road between said points.

The piece of road referred to and recommended to be opened; shown on sketch No. 1.; takes the following courses and distances, viz. Beginning at a point on the Lovett- Palestine road where the same is met by the Salix road at a point near the Topper School and extending the nce North 12 degrees 33 minutes West 640 feet, (thence North 22 degrees 33 minutes West 710 feet,) thence North 47 degrees 33 minutes West 548 feet, thence North 42 degrees 23 minutes West 332 feet, thence North 28 degrees 3 minutes West 670 feet, thence North 22 degrees 8 minutes West 534 feet, thence North 19 degrees 3 minutes West 709 feet, thence North 33 degrees 53 minutes West 580 feet, thence North 3 degrees 37 minutes East 423 feet, thence North 24 degrees 37 minutes East 151.7 feet, thence <sup>North</sup> 56 degrees 7 minutes East 87.3 feet, thence North 24 degrees 37 minutes East 450 feet to a point on the township road leading from South Fork to Lovett near the brick school house in the village of St. Michael.

The pieces of road referred to in draft or sketch No. 2. hereto attached, and recommen~~x~~ded to be vacated are as follows: Beginning at point markeg "G" on the draft, thence North 46 degrees 15 minutes West 190 feet thence North 35 degrees 22 minutes West 232 feet, thence North 27 degrees 42 minutes West 363.5 feet, thence North 11 degrees 41 minutes West 546 feet, thence North 3 degrees 28 minutes East 594.5 feet, thence North 20 degrees 42 minutes West 332 feet, thence North 28 degrees 43 minutes West 147 feet to point marked "K" at the intersection of the crossroad lead- ing from the Lovett - Salix road to the Lovett - Dunlo road and thence beginning at point marked "X" on the draft the following two courses and distances; viz., North 69 degrees 18 minutes Esat 203.5 feet and North 9 degrees 31 minutes West 254 feet to point marked "J": And instead of the- se two sections of road to supply the following; as indicated on the at- tached draft; Beginning at point marked "G" thence South 26 degrees 37 minutes East 503 feet, thence South 13 degrees 30 minutes East 506.5 feet thence South 6 degrees 4 minutes West 388 feet, thence South 2 degrees 38 minutes East 541.5 feet, thence South 25 degrees 24 minutes East 338.5 feet to point marked "H", and from point marked "I" North 24 degrees 37 minutes West 528 feet to point marked "J".

The three drafts or sketches hereto attached are made a part of this report and herewith returned for public use.

In either case where in the above report the viewers have recommended the opening of new roads or parts of roads no damages have been sustained by the property owners and therefore none have been assessed other than as recommended by former viewers on road shown on sketch No. 1. and referred to in paragraph No. 1. of the petition.

Witness our hands this fourth day of March, A.D., 1916.

A. M. Shoemaker

Adam Sherman

H. J. Euster

Viewers.

Costs of View.

Adam Shuman	3 Days	---	---	---	\$15.00.
"	"	132 Miles	---	----	6.60.
"	"	Livery hire from St. Michael		100	<u>\$22.60.</u>
Fred J. Custer	3 Days	---	----	---	\$15.00
"	"	84 Miles	----	----	<u>4.20. \$19.20.</u>
A. M. Shoemaker	7 1/2 Days	---	---	---	\$37.50.
"	"	126 Miles	---	----	6.30.
"	"	Livery hire from St. Michael		1.00.	<u><del>\$44.00.</del></u>
"	"	<i>Lifting Order</i>			<u>90,45.90</u> 45.70

# ROAD NOTICE

Notice is hereby given that the Viewers appointed by the Court of Quarter Sessions of Cambria County, Pa., to view and determine as to the propriety of vacating or supplying certain pieces of public road in Adams Twp., said sections or pieces of road to be viewed begin or end at various points on public roads leading from Lovett to South Fork; from Lovett to Palestine; from Lovett to Dunlo, or from Dunlo to Galix. All points of beginning and ending of the said pieces of roads are more fully and definitely designated in the petition for the appointment of viewers and the two blue prints thereto attached, which said petition is entered to No. 1, Dec. Sessions, 1915.

The portion of road to be first viewed being that beginning in St. Michael at a point on the public road near the brick school house and ending on the public road leading from Lovett to Palestine near the Topper school house: Having viewed this piece of road the viewers will proceed to view the other pieces or sections of road in turn.

Said viewers

will meet on the public road near the Brick School House in the Village of St. Michael, in Adams Township aforesaid, on the 2nd day of March 1916, at 10:30 o'clock a.m. for the purpose of performing the duties of their appointment.

A. M. Shoemaker,

Fred J. Custer,

Adam Shuman,

Feb., 21st., 1916.

Viewers.

Now, Feby., 22 1916, service of the within notice is hereby accepted by the undersigned Supervisors of the Township of Adams, Cambria County, Pennsylvania.

E. C. C. Low

Joseph Wingard

A. L. Harshberger

Supervisors.

# ROAD NOTICE

Notice is hereby given that the Viewers appointed by the Court of Quarter Sessions of Cambria County, Pa., to view and determine as to the propriety of vacating or supplying certain pieces of public road in Adams Twp., said sections or pieces of road to be viewed begin or end at various points on public roads leading from Lovett to South Fork; from Lovett to Palestine; from Lovett to Dunlo, or from Dunlo to Salix. All points of beginning and ending of the said pieces of roads are more fully and definitely designated in the petition for the appointment of viewers and the two blue prints thereto attached, which said petition is entered to No. 1. Dec. Sessions, 1915.

The portion of road to be first viewed being that beginning in St. Michael at a point on the public road near the brick school house and ending on the public road leading from Lovett to Palestine near the Topper school house: Having viewed this piece of road the viewers will proceed to view the other pieces or sections of road in turn.

Said viewers

will meet on the public road near the Brick School House in the Village of St. Michael, in Adams Township aforesaid, on the 2nd. day of March 1916, at 10:30 o'clock a.m. for the purpose of performing the duties of their appointment.

A. M. Shoemaker,

Fred J. Custer,

Adam Shuman,

Feb'y., 21st., 1916.

Viewers.

Now, Feby., 21<sup>A</sup> 1916, service of the within notice is hereby accepted for the Commissioners of Cambridge County.

William  
Blair

# ROAD NOTICE



Notice is hereby given that the Viewers appointed by the Court of Quaretr Sessions of Cambria County, Pa., to view and determine as to the propriety of vacating and supplying certain pieces of public road in Adams Twp.: Said sections or pieces of public road to be viewed begin or end at various points on public roads leading from Lovett to South Fork; from Lovett to Palestine; from Lovett to Dunlo, or from Dunlo to Salix. All points of beginning and ending of the said pieces of roads are more fully and definitely designated in the petition for the appointment of viewers and the two blue prints thereto attached, which is entered to No. 1. Dec. Sessions 1915. The portion of road to be first viewed being that beginning in St. Michael at a point on the public road at the brick School house and ending on the public road leading from Lovett to Palestine near the Topper School House; and having viewed this piece of road the viewers will proceed to view the other pieces or sections of road in turn- Said viewers

will meet on the public road near the brick school house in the village of St. Michael ~~EX~~ in the township of Adams aforesaid, on the 2<sup>nd</sup> day of March 1916, at 10:30 o'clock a.m. for the purpose of performing the duties of their appointment.

A. M. Shoemaker

Fred J. Custer,

Adam Shuman,

Feb., 21st. 1916.

Viewers.

# ROAD NOTICE

Notice is hereby given that the Viewers appointed by the Court of Quarter Sessions of Cambria County, Pa., to view and determine as to the propriety of vacating or supplying certain pieces of public road in Adams Twp.; said sections or pieces of road to be viewed beginning or end at various points on public roads leading from Lovett to South Fork; from Lovett to Palestine; from Lovett to Dunlo, or from Dunlo to Salix. All points of beginning & ending of the said pieces of roads are more fully and definitely designated in the petition for the appointment of viewers and the two blue prints thereto attached, which said petition is entered to No. 1. Dec. Sessions 1915.

The portion of road to be first viewed being that beginning in St. Michael at a point on the public road near the brick school house and ending on the public road leading from Lovett to Palestine near the Topper school house. Having viewed this piece of road the viewers will proceed to view the other pieces or sections of road in turn. - Said viewers

will meet on the public road near the Brick School House in the Village of St. Michael, in Adams Township aforesaid, on the 2nd. day of March 1916, at 10:30 o'clock a. m. for the purpose of performing the duties of their appointment.

A. M. Shoemaker,

Fred J. Custer,

Adam Shuman,

Viewers.

Feb'y., 21st., 1916.

Now, Feby, 1916, services specified  
within notice is hereby accepted for the  
Wilmore Coal Co.

R. M. Mullen

Supt.

IN THE COURT OF QUARTER SESSIONS OF CAMBRIA COUNTY, PENN'A.

TO THE HONORABLE THE JUDGES OF SAID COURT.

The petition of the undersigned inhabitants of the Township of Adame in the County of Cambria and State of Pennsylvania, respectfully represents:

That they and the public generally labor under great inconveniences on account of a lack of public road facilities by reason of the location of certain parts of public road in said Township, hereinafter described, and therefore, represent as follows:

First. That the road laid out by viewers and entered to No. 1, September Sessions, 1914, (Road Docket Vol. 5 at page 393) which begins at a point on the public road leading from the Village of Lovett to the Village of Palestine near the Topper School House and extending a distance of about one mile to a point near a brick school house in the Village of St. Michael, which road so recommended has not yet been opened, should be vacated.

Second. That a road beginning at a point on the road leading from South Fork to Lovett in the Village of St. Michael where the street running past Hice's Hotel intersects the same indicated on the blue print hereto attached and made a part of this petition by the letter "A"; thence extending South 57 degrees 30 minutes <sup>West</sup> 177.5 feet to a post; thence South 12 degrees 9 minutes East 631 feet to a post; thence South 26 degrees 28 minutes East 343.5 feet to a post; thence South 7 degrees 16 minutes East 291.5 feet to a post; thence South 19 degrees 29 minutes West 266.5 feet to a post; at a point indicated on the blue print by the letter "B"; thence South 19 degrees 29 minutes West 18.5 feet to a post; thence 19 degrees 54 minutes West 603.5 feet to a post; thence South 26 degrees 44 minutes West 78 feet to a post at a point indicated on the blue print by the letter "C"; thence South 26 degrees

44 minutes West 320.9 feet to a post; thence South 14 degrees 50 minutes East 174 feet to a post; thence South 0 degrees 55 minutes East 726.5 feet to a post; thence 9 degrees 16 minutes West 223.4 feet to a post; thence 0 degrees 50 minutes East 613 feet to a post; Thence South 17 degrees <sup>East</sup> 200.5 feet to a post; thence South 22 degrees 23 minutes East 594 feet to a post at a point indicated on the blue print by the letter "D"; thence South 43 degrees 56 minutes East 428 feet to a post; thence South 34 degrees 44 minutes East 686.5 feet to a post; thence South 7 degrees 23 minutes East 612 feet to a post; thence South 5 degrees 54 minutes East 404 feet to a post; Thence South 3 degrees 47 minutes East 340.5 feet to a point in a public road leading from Lovett to Palestine, which is the place of ending of a section of road hereby prayed for and which is indicated on the blue print by the letter "E".

Third. Petitioners also ask for a section of road beginning at a point indicated on the blue print by the letter "B" in the road described in the preceding paragraph; thence South 20 degrees West 722 feet to a post; thence South 2 degrees 54 minutes West 203 feet to a post; thence South 12 degrees 51 minutes West 286 feet to a point in the public road leading from Lovett to Palestine, which is the ending of a section of road hereby prayed for and is indicated on the blue print by the letter "F".

Fourth. Petitioners also ask for a section of road beginning at a point in the Township road leading from Lovett to Dunlo at a point indicated on the blue print by the letter "G"; thence South 26 degrees 37 minutes East 503 feet to a post; thence South 13 degrees 30 minutes East 506.5 feet to a post; thence South 6 degrees 4 minutes West 388 feet to a post; thence South 2 degrees 38 minutes East 541.5 feet to a post; thence South 25 degrees 24 minutes East 338.5 feet to a post in a section of public road leading to Salix at a point indicated on the blue print by the letter "H",

Fifth. Beginning at a point in the aforesaid road leading to Salix indicated on the blue print by the letter "I",

thence South 24 degrees 27 minutes West 173 feet to a post in  
said road to Salix; thence by <sup>the</sup> same courses South 24 degrees 37  
minutes West 355 feet to a point in said road leading to Salix  
indicated on the blue print by the letter "J", being the ending  
point on this section of the road.

Sixth. Petitioners ask that that section of road  
extending from a point shown on the blue print by the letter "B"  
to the point by the letter "C" and thereon indicated by courses  
and distances be vacated when supplied by the proposed new road.  
And that that section between the points indicated on the blue  
print by the letters "F" and "E" and described by courses and  
distances be vacated. And also ask that that section of road  
shown by the blue print and indicated by courses and distances  
between the points "G" and "K" be vacated when supplied by the  
proposed new road. And also that those sections of old road  
leading to Salix indicated on the blue print between the letters  
"I" and "J" which is not covered by the line of the proposed  
new road be vacated when supplied by the proposed new road between  
said points.

Petitioners therefore pray the Court to appoint viewers  
in accordance with the Act of Assembly in such cases made and  
provided.

And they will ever pray, etc.

State of Pennsylvania }  
County of Cambria } SS:

*Edward Costlow*

Edward Costlow, being duly sworn according to law  
deposes and says that the facts contained in the foregoing petition  
are true and correct and that the signatures of the undersigned  
inhabitants are true and correct.

Sworn and subscribed  
before me this 8th day  
of September, A.D., 1915.

*Edward Costlow*

*A. A. Kirkhead,*  
*Prothy.*

J. M. Frost  
E. H. Fyfe  
Ed Costlow  
Ross S. Rhoads  
G. H. Brown  
W. Hildebrand  
A. R. Miller  
George O. Smay  
Bruce Norton  
L. G. Cooper  
T. H. Tappan  
R. H. Trotter  
R. A. Trotter  
J. H. Trotter  
S. M. Berdine  
M. H. Krause  
E. H. Hoffman  
A. W. Keiper  
L. E. Hoffman  
Matilda Costlow  
Harry Costlow  
Mabel Sherman  
James A. Knock  
A. D. Hoffman  
C. H. Haener  
E. B. Costlow  
W. B. Godfrey  
W. R. Fyfe  
John M. Rhoads  
Charles C. Hammon  
J. M. Weyant  
Aug. Sauter  
Frank Seiser  
O. J. Rhoads

Adam Dodger  
Thomas M. Shump  
W. H. Hamrick  
B. D. Walk  
Harry R. Rye  
A. H. Y. Cochrane  
S. C. Adams  
Chas. Hildebrand  
J. R. Wood  
Jacob Stoffe  
J. E. Rhoads  
W. F. Byrne  
R. H. Hamrick  
O. H. Fox  
R. D. Young  
J. W. Rhoads  
H. L. Jamison  
James Rhoads  
J. P. Miller  
C. B. Fox  
Sam. Terrene  
Elliott B. Levine  
Sam. Buchanan  
W. S. Meak  
R. E. Donnelly  
James O. Shank  
Frank. Chovert  
James A. Saltfield  
Phineas Chovert  
Anthony Walsh  
James Collobert  
R. H. Hayes  
Julius Kasper  
Roth O. Hice

Arthur H. Boyle  
R. F. Collins  
W. J. Doughty  
S. J. Miller  
J. L. Waterman  
C. D. Weston

No. 1. Dec Sessions 1915

In the Court of Quarter  
Sessions of Cambria County.

Petition of Inhabitants of  
Adams Twp. for appointment  
of Viewers, for the matter of  
vacating and supplying a  
public road in said Twp.

MAR 21 1916 PAID

Now Dec. 8 1915, the within  
petition read & considered, and  
the Court appoint  
Ulford Shoveraker Esq  
Fred J. Custer  
Adrian Shuman

as viewers, they to report at  
the next term of Court.  
By the Court

WILLIAM A. MCGUIRE  
ATTORNEY AND COUNSELOR AT LAW  
EBENSBURG PENNA.