

Rd #1 June 1915
Pickland TWP.
New Road
Not Micrifilmed

Order No. 1 - June Sessions 1915.

Viewers:-

S. E. Dickey.
Fred J. Custer.
George K. Shryock.

VIEW OF PROPOSED ROAD
RICHLAND TWP, CAMBRIA CO., PA.

Scale 1"=200' S.E. Dickey & Co. July 13, 1915.
Civil & Mining Engrs.
Johnstown, Penna.

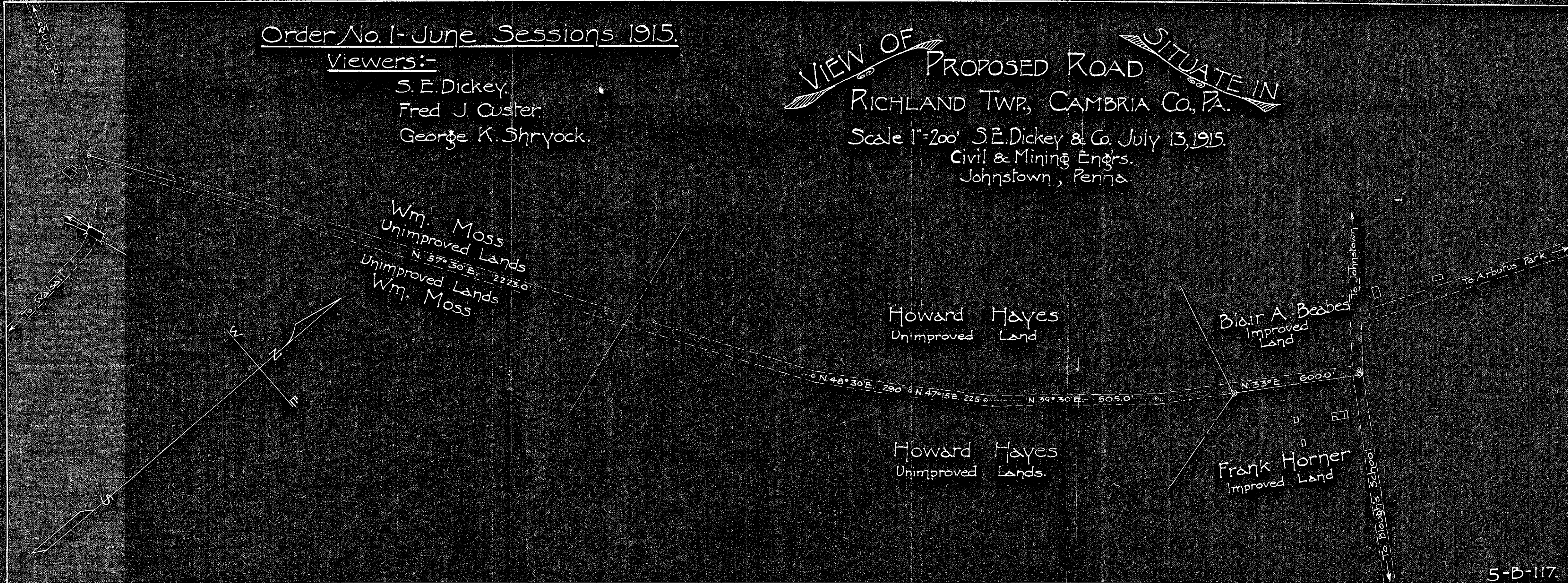

In the Court of Quarter Sessions of Cambria County.

In Re: Road in Richland
Twp., Cambria Co., Penna.

No. 1 June Sessions 1915
Report of Viewers

To the Honorable the Judges of the Court of Quarter Sessions,
Cambria County, Pennsylvania.

We the undersigned Viewers appointed by the annexed order of
the Court to view the road within mentioned, respectfully report:

That having been duly sworn as member of the permanent board
of Viewers shown by the records of the Court, that having given
due public notice of the said view and of the time and place of
meeting of the viewers and having given notice to the public of
said meeting by posting notices along the route and at the termini
of said road as required by law, and by service of such notices on
the Commissioners of Cambria County, and the Supervisors of Rich-
land Township service of which said notices as accepted being here-
to attached, we met in accordance with the notices given on the
12th day of July A. D. 1915 at Ten (10:00) o'clock A. M. and viewed
the road, that the supervisors and several of the petitioners of
Richland Township were present and heard, that the road prayed for
is 3843 feet in length as shown by the map attached hereto and made
a part of this report and herewith returned for public use. That
we found it was necessary in order to get more information as to
the necessity for the road to take testimony. We met at the
Judges Chambers 1004 Johnstown Trust Building, Johnstown, Penna.
on the 26th day of July 1915 for the purpose of hearing of witness-
es, by misunderstanding of the attorney for the petitioners the
witnesses for the petitioners were not present at this time, there-
fore we continued the time of taking testimony until August 16, 1915
at which time we met again and proceeded with the testimony, that
after due consideration of all the matters so before us we are of
the opinion that the road as prayed for by the petitioners is not
necessary for a public road and would be burdensome to the tax-
payers.

Therefore we are of the opinion that there is no occasion for
the road as prayed for and described in the order attached hereto
and that the same is not necessary for a public road.

Witness our hands this 19 day of August A. D. 1915.

J. E. Drisk

F. J. Custer

Geo. K. Shryock

Viewers:

NOTICE OF VIEW

Notice is hereby given that the Viewers appointed by the Court of Quarter Sessions to view the site and determine as to the necessity of a Public Road or highway to lead from a point opposite the residence of William T. Hesse on the Krings Road, a public road 2750 feet Southeast of its intersection with the Public Road from Krings to Geistown, and extending thence Northeast to a point in another Public Road at its intersection with the road to Arbutus Park and 2800 feet Southeast of the intersection of said Public Road with the aforementioned road from Krings to Geistown, all in the Township of Richland, Cambria County, Pennsylvania, will meet at the place of beginning in the Township of Richland aforesaid, on the 12th day of July 1915, at 10 o'clock A. M. for the purpose of performing the duties of this appointment.

S. E. DICKKY

Fred J. Gueter

GEORGE K. SHROCK

Viewers

June 28, 1915.

Now this 10th day of July 1915, Service of withing notice is hereby accepted by the undersigned Supervisors of the Township of Richland, County of Cambria and State of Penna.

Ed. Giffins
Frank G. Gardner
Josiah Wingard
SUPERVISORS

NOTICE OF VIEW

Notice is hereby given that the Viewers appointed by the Court of Quarter Sessions to view the site and determine as to the necessity of a Public Road or Highway to lead from a point opposite the Residence of William F. Hone on the Krings Road, a public road 2750 feet Southeast of its intersection with the Public Road from Krings to Geistown, and extending thence northeast to a point in another Public Road at its intersection with the road to Arbutus Park and about 2800 feet Southeast of the intersection of said Public Road with the aforementioned road from Krings to Geistown, all in the Township of Richland, Cambria County, Pennsylvania, ~~and~~ will meet at the place of beginning in the Township of Richland aforesaid, on the 12th day of July 1915, at 10 o'clock A. M. for the purpose of performing the duties of this appointment.

S. A. DICKLY

FRED J. CUSTER

GEORGE K. SHYOCK

Viewers

June 29, 1915.

Now this ...29... day of ...June... 1915, Service of within notice is hereby accepted by the undersigned Commissioners of Cambria County, Pennsylvania.

C. E. Towell Clerk.

For Commissioners.

NOTICE OF VIEW

Notice is hereby given that the Viewers appointed by the Court of Quarter Sessions to view the site and determine as to the necessity of a Public Road or Highway to lead from a point opposite the Residence of William T. Eoss on the Krings Road, a public road 2750 feet Southeast of its intersection with the Public Road from Krings to Geistown, and extending thence Northeast to a point in another Public Road at its intersection with the road to Arbutus Park and about 2800 feet Southeast of the intersection of said Public Road with the aforementioned road from Krings to Geistown, all in the Township of Richland, Cambria County, Pennsylvania, will meet at the place of beginning in the Township of Richland aforesaid, on the 12th day of July 1915, at 10 o'clock A. M. for the purpose of performing the duties of this appointment.

S. L. DICKY

FRED J. CUSTER

GEORGE K. SHRYOCK

Viewers

June 28 1915.

Johnstown, Pa., August 19, 1915.

Cambria County.

To S. E. DICKEY, GEO. K. SHRYOCK & F. J. CUSTER Dr.

For view of Road in Richland Township, Cambria Co., Penna.

To S. E. DICKEY Dr.

Lifting order of view	\$0.90	
Postage	.04	
Preparing and posting notices	5.00	
Mileage	.60	
Making view	5.00	
Making survey		
Surveyor \$5, Chainmen \$4, Axmen \$4.50)	13.50	
Mileage	2.80	
Plotting survey	2.50	
Taking testimony	5.00	
Taking and completing testimony	5.00	
Preparing report	5.00	
Stenographer and stationery	1.00	
Blue prints	.50	\$46.84

To GEO. K. SHRYOCK Dr.

Making view	\$5.00	
Mileage	.60	
Taking testimony	5.00	
Mileage	.10	
Taking and completing testimony	5.00	
Mileage	.10	\$15.80

To F. J. CUSTER Dr.

Making view	\$5.00	
Mileage	.80	
Taking testimony	5.00	
Mileage	.20	
Taking and completing testimony	5.00	
Mileage	.20	\$16.20

Total cost of the view ~~\$78.84~~

Commonwealth of Pennsylvania, }
County of Cambria. } SS.

At a Court of Quarter Sessions of the Peace of the County of Cambria held at Ebensburg, in the said County, on the 14th day of June A. D. 1915, before the Honorable Judge of the said Court: Upon the petition of divers inhabitants of the Township of Richland, in the said County, setting forth that they labor under inconvenience for want of a public road or highway, to lead from a point opposite the residence of William T. Moss on the Krings Road, a public road 2750 feet Southeast of its intersection with the public road from Krings to Geistown, and extending thence Northeast to a point in another public road at its intersection with the road to Arbutus Park and 2800 feet Southeast of the intersection of said public road with the aforementioned road from Krings to Geistown, all in the Township of Richland, said County.

and therefore praying the Court to appoint proper persons to view and lay out the same according to law. The Court, upon due consideration had of the premises, do order and appoint

S. E. Dickey surveyor, and Fred J. Custer
George K. Shryock

viewers, to view the ground proposed for said road, and if they view the same, and shall agree that there is occasion for such road, they shall proceed to lay out the same, having respect to the shortest distance and the best ground for a road, and in such manner as shall do the least injury to private property, and also be as far as practicable, agreeable to the desires of the petitioners, and that they make a report of their proceedings to the next Court of Quarter Sessions to be held for said County, stating particularly whether they judge the same necessary for a public or private road, together with a plot or draft thereof, and the courses and distances, and references to the improvements through which it may pass.

By the Court.

Attest:

A. S. Kirkhead, Clerk.

NOTE. "It shall be the duty of all persons appointed in the several counties of this Commonwealth to view and review any public or private road or bridge, if they shall decide in favor of locating said road or bridge, to endeavor to procure from the person or persons over whose land such location may be made releases from all claims for damages that might arise from the opening of such road or the building of such bridge; and in every case where said viewers shall fail to procure such releases, and it shall appear to them that any damages will be sustained, it shall be their duty to assess the damages and make report thereof signed by a majority of their number, and return the same, together with all releases obtained, to the Court of Quarter Sessions, and the damages so assessed shall be conclusive, or may be subject to appeal, review or modification, as may be provided by existing laws in the different counties of this Commonwealth."

"The persons appointed as aforesaid shall view such ground, and if they shall agree that there is occasion for a road, they shall proceed to lay out the same, having respect to the shortest distance, and the best ground for a road, and in such manner as shall do the least injury to private property, and also be, as far as practicable, agreeable to the desire of the petitioners."

"The viewers, as aforesaid, shall make report at the next term of said Court, and in the said report shall state particularly: First, who of them were present at the view, second, whether they were severally sworn or affirmed; third, whether the road desired be necessary for a public or private road; they shall also annex and return to the Court a plot or draft thereof, stating the courses and distances, and noting briefly the improvements through which it may pass; and, whenever practicable, the viewers shall lay out the said roads at an elevation not exceeding five degrees (except at the crossing of ravines and streams), where, by moderate filling and bridging, the declination of the road may be preserved within that limit."

NO. 1 June SESSION, 1915

Order to view in Richland Twp.

*Filed 6 September, 1915, in
open court.*

Viewers.

S. E. Dickey

Fred J. Custer

George K. Shryock

Clerk *Arthur J. ... 21 1915* 90 cts.

Doerr

*6 Sept. 1915, Approved,
Walter Byche Court*

... of ...

To the Honorable, the judges of the court of Quarter Sessions in and for
the county of Cambria.

The petition of the undersigned inhabitants of the township of
Richland, in said county, respectfully showeth:

That your petitioners labor under great inconvenience for want
of a public road or highway in the township of Richland to begin at a
point opposite the residence of William T. Moss on the Kring's Road, a
public road, 2750 feet Southeast of its intersection with the public road
from Krings to Geistown, and extending thence ^{Northeast} to a point in another public
road at its intersection with the road to Arbutus Park, and 2800 feet
Southeast of the intersection of said public road with the aforementioned
road from Krings to Geistown, all in the township of Richland, said county:

Your petitioners therefore pray the court to appoint proper
persons to view and lay out the same, according to law, and they will ever
pray, etc.

Names.

Names.

Levi E. Ash

Howard F. Hayes⁺

Chas. Leitke

Fair B. Long⁺

Fred Karshofke

M. E. Mearns

Dottlieb Kollerak

E. T. Favoute

Joseph A. Jorris

L. R. Summerson

Steven Sheetz

W. S. Nowell

Joe Haughton

P. E. Swank

Geo. Gerchman

J. A. Shees

Howard Bialke

Jacob G. G. G. G.

H. A. Parker

W. L. Richman

G. W. Ingart

Chas. J. J. J. J.

Victor A. G. G.

J. J. J. J.

Bernard Nees.

George H. Nees

Joseph Weaver

Levik East

S. H. Weaver

M. C. Lehman

L. H. Weaver

Stephen Postler

L. J. Baumgardner

D. M. Hershey

Wm. J. Moss

Mathias Kagle

James Weaver.

B. P. Hershberger.

Lenon. Berkeley.

A. B. Warner

Alex. Weaver

H. J. Hershberger

W. J. Holman

D. H. Hild +

Wm. Hoop

State of Pennsylvania,
County of Cambria, SS:

Before me the subscriber a notary public
in and for said county and state personally appeared Wm Hoppe
one of the petitioners abovenamed who being duly sworn according to law
deposes and says that the facts set forth in the foregoing petition
are true and correct.

Wm Hoppe

Sworn to and subscribed before me this 15 day of May, 1915.

Goldie J. Noor

NOTARY PUBLIC
MY COMMISSION EXPIRES
APRIL 30, 1917.

I hereby certify that the above petition is regular and in due
form and that the prayer is lawful and conforms to the purpose of the
petitioners.

Harry D. Burr

Atty pro petitioners.

No 1, June Term 1915
In the Court of Quarter Sessions

In Re Road in Richland
Township, beginning at a point
opposite Wm T. Moss and
ending at a point on road
to arboretum Park, etc.

Petition for Viewers
Filed 14 June, 1915.

June 14th 1915
J. E. Dickson
- ~~Edw. H. H. H. H.~~
Fred. J. Curber
app. Judicial Engineer
By the Court

HARRY DOERR
ATTORNEY AT LAW

ROOM NO. 6, ALMA HALL JOHNSTOWN, PA.

To the Supervisors of Richland Township, and the Commissioners of Cambria County, Penna.

You are hereby notified that a petition of citizens and inhabitants of Richland Township, Cambria County, will be presented to the Court of Quarter Sessions of Cambria County June 14 1915, at 10 o'clock, A.M., praying the court to appoint viewers to view and lay out a public road in said Richland township to begin at a point opposite the residence of William T. Moss on Krings Road, a public road, 2750 feet Southeast of its intersection with the public road from Krings to Geistown, and extending thence Northeast to a point in another public road at its intersection with the road to Arbutus Park, and 2800 feet Southeast of the intersection of said public road with the aforementioned road from Krings to Geistown, all in the township of Richland, said County.

Attorney for petitioners.

Now May 22nd 1915, service of the above notice for the County Commissioners is hereby accepted.

Clerk.

Now _____ 1915, service of the above notice is hereby accepted.

See off. of service - over

Cambria County, SS:

Before me the subscriber a notary public personally came William Happ who being duly sworn according to law deposes and says that he served the foregoing notice of application for viewers upon the Supervisors of Richland Township, personally by handing each of them a true copy thereof on the 22nd day of May, 1915.

Wm Happ

Sworn to and subscribed before me this 29th day of May, 1915.

Goldie J Noon

NOTARY PUBLIC
MY COMMISSION EXPIRES
APRIL 30, 1917.

No June Term 1915
In the Court of Quarter Sessions

In re Road in Richland
Township beginning at a point
opposite Wm. T. Moore and
ending at a point on road
to Lehigh Park, etc.

Notice to Supervisors and
County Commissioners

Filed 14 June, 1915.

Make copies to
Commissioners

HARRY DOERR
ATTORNEY AT LAW

ROOM NO. 6. ALMA HALL JOHNSTOWN, PA.

Know all Men by these Presents,

That We, William Happ, Abraham Hostetler and Wm. T. Moss

and *are held and firmly bound*

unto Commonwealth of Pennsylvania, its successors *heirs, executors, administrators or assigns, in the sum of* one hundred

Dollars, lawful money, for the payment of which sum, well and truly to be made, we do bind ourselves, our and each of our heirs, executors and administrators, jointly and severally, firmly by these presents.

Sealed with our seals and dated this 21st. day of May A. D., One Thousand Nine Hundred and fifteen.

The Condition of the Above Obligation is Such

That whereas application is about to be made to the court of Quarter Sessions of Cambria County for the appointment of viewers for the viewing and laying out of a public road in Richland Township, Cambria County, to begin at a point opposite the residence of William T. Moss on Krings Road, a public road 2750 feet Southeast of its intersection with the public road from Krings to Geistown, and extending Northeast to a point in another public road at its intersection with the road from Arbutus Park, and 2800 feet Southeast of the intersection of said public road with the aforementioned road from Krings to Geistown, all in the township of Richland in said county.

Now the condition of this obligation is such that if the petitioners for said view if called upon by the court make payment of the costs into the treasury of Cambria County as provided by law then this obligation to be null and void otherwise to be and remain of full force and virtue.

In presence of

Ralph L. Wingard

Wm. Happ

Abraham Hostetler

Wm. T. Moss



No. June Term 1915
In the Court of Quarter Sessions
Bond

In re Road in Richland
Township, beginning at a point
opposite Wm. S. Moss and ending
at a junction road to Roberts Park.
To.

Filed 14 June, 1915.

June 14th 1915
Bardolph
By C. C. C.

Sperr.