

Cambria County

At a Court of General Quarter Sessions of the Peace
of the County of Cambria held at Ebensburg in and for said county
on the thirtieth day of June A.D. 1835 before the Judges of the same
Court

Upon the petition of sundry Inhabitants of Clearfield township
in the said county setting forth that they labor under great inconve-
nience for want of a Public road from Walters ~~Mill~~ and Turner's
Saw Mill in said township to the Bell's Mill road at Edwards
Shoemakers and therefore praying the Court to appoint proper persons
to view and lay out the same according to law: Where upon the Court
upon due consideration had of the premises do order and appoint David
Lukens Richard J. Pondfoot Thomas Lilly Henry Krise James Mc
Dermitt (of Meck) and James Mc Dermitt (of John) who after being
respectively sworn or affirmed to perform the duties of their appointment
with impartiality and fidelity, are to view the grounds for said road; &
if they, or any five of them view the same, and do any four of the actual views
agree that there is occasion for such road, they shall proceed to lay out the
same, as agreeable to the desire of the Petitioners as may be, having respect
to the best grounds for a road, and the shortest distance, in such a manner
as to do the least injury to private property; and shall make report there-
of, stating particularly whether they judge the same necessary for a Public or
private road, together with a plot or draft thereof, and the courses and
distances, and references to the improvements through which it may pass,
to the next Court of Quarter Sessions to be held for the said county.

In which report they shall state that they have been
sworn or affirmed according to law

By the Court

A. Bausman Clerk

1836

Order to build a *Washburn*
Walter's and *Werners* Saw
Mill in *Clearfield* Township
to *Allen*'s mill near at *Edwards*
Shomaker's

Receives

David Perkins

Richard J. Bradford

Thomas Kelly

Henry Taylor

James W. Darnall of *Wicks*

James W. Darnall of *Wicks*

9 Oct 1835 *Approved*

6th day 1836 *Confirmed*

and ordered to be *Executed*

33 feet more

Read to open the

Case & have matters

See 75

Agreeably to the within Order of Court we the
undersigned being the Owners therein named and
being first duly sworn and affirmed do report that
we find a public road necessary and have laid out the
same for public use. Courses and distances as follows
Beginning at a Post on the bank of the Beaver Dam
creek near Dinner and Walter Saw Mill thence South
sixty eight degrees East fifteen perches thence North fifty
eight degrees East twenty six perches thence South eighty
degrees East sixteen perches thence South sixty eight degrees
East twenty four perches thence North sixty two degrees
East forty six perches thence North seventy degrees East
one hundred and fourteen perches thence North fifty two
degrees East twenty eight perches thence North seventy two
degrees East one hundred and six perches thence South
sixty degrees East thirty four perches thence South seven
five degrees East forty eight perches thence South eighty
six degrees East four perches thence South sixty degrees
East forty perches thence South seventy two degrees East
twenty six perches thence South eighty five degrees East
eighty four perches thence South sixty degrees East twenty
perches thence East twenty six perches thence North
fifty seven degrees East twenty perches thence East forty
four perches thence North sixty degrees East fifty perches
thence North twenty seven degrees East twenty perches
thence East sixty six perches thence North eighty two
degrees East sixty three perches thence North seventy two
degrees East fifty perches thence North fifty two degrees
East thirty eight perches thence South forty degrees
East fifty perches thence North thirty one degrees East
thirty perches to the end of Bell's Mill road a Plot
or draft of which is herewith annexed Witness our hands this
ninth day of September one thousand eight hundred and thirty
five

David Luker
Richard J. Proudfoot
Thomas Lley
Henry Krier
Gurges Gaurant of Arch.

Wolcott's
Sawmill
Deane
Cranford

6000 ft improvement

Road 3 miles, 150 Perches in Length

Edward Shoemaker
Improvement

Road from Clarksburg to Philipsburg

Road to Berry Hill

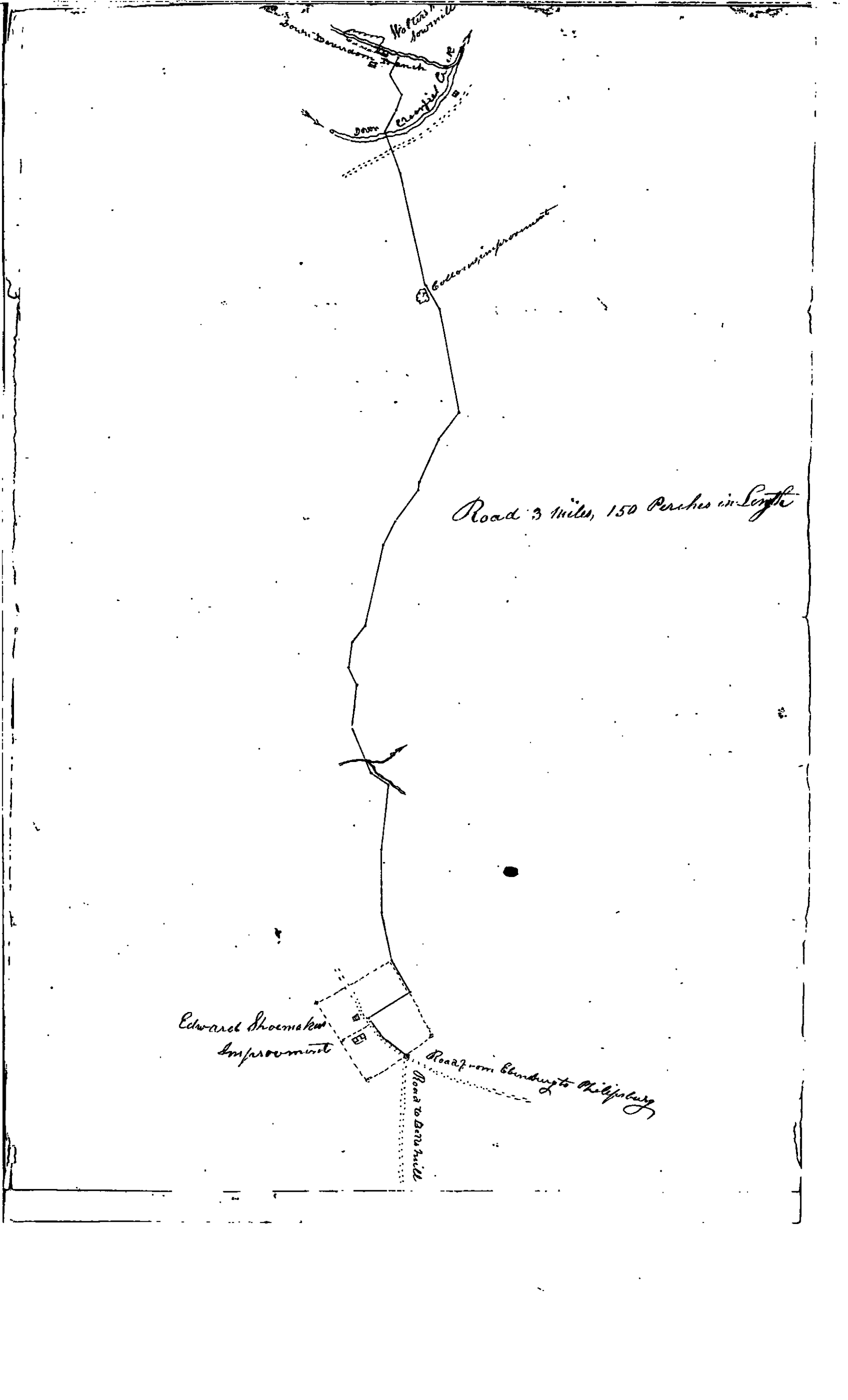

Time spent in viewing the within road

David Lusher	—	2 Days
Richard J Proudfoot	—	2 do
Thomas Lilly	—	2 do
Henry Rose	—	2 do
James Dermott (of Muck)	—	2 do
James Dermott (of John)	—	1 do

certificate to bones

Cambria County Pa.

At a court of General Quarter Sessions of the Peace of the County of Cambria held at Chambersburg this in and for the said County on the fourth day of April A.D. 1835 before the Judges of the same Court upon the Petition of sundry inhabitants of the Township of Summerhill in the said County, setting forth that they labour under great inconveniences for want of a Road to lead from the public Road leading from Chambersburg to Jefferson at the end of Goefray Sillmeyer lane, the best and nearest way to ~~cross~~ ^{ascend} the public Road at or near the School house in the farm of ~~William~~ ^{William} Pungles in said Township, they therefore pray the honorable Court to appoint proper persons to view and lay out the same according to Law; Whereupon the Court, upon due consideration had of the premises, do order and appoint William Hudson, Thomas Crayle, Abraham Kinneffer, Cornelius Brown, Fleetwood Benson, Esqrs. and Joseph Bugorn, Esqrs. who after being respectively sworn or affirmed to perform the duties of their appointment with impartiality and fidelity, are to view the Ground proposed for said Road; and if they or any five of them view the same, and any four of the actual Viewers agree that there is occasion for such road, they shall proceed to lay out the same as agreeable to the desire of the petitioners as may be having respect to the best ground for a Road, and the shortest distance, in such a manner as to do the least injury to private property; and shall make Report thereof stating particularly whether they judge this same necessary for a private Road, together with a Plot or draft thereof, and the courses and distances, and reference to the improvements, through which it may pass, to the next Court of Quarter Sessions to be held for the said County, in which report they shall state that they have been sworn or affirmed according to Law

By the Court

D. L. Storm, Clerk

July 28th 1838

Dear

The New a parcel has
from the end of yesterday
settling down to the
Robert Stone on the farm
of Charles Parry

Dear

- William Howard
- Thomas Wright
- Abraham Stone
- Franklin Stone
- Electra Benson
- Joseph Benson

5 July 1838
 in Aug 1837
 some other of them
 mine
 By the Court

1000 75 paid by A. H. Thompson

To the Honorable the Judges within

We, the persons appointed by the within order of Court to view and lay out the road therein mentioned (after being sworn) do report, that in pursuance of the said order we have viewed and laid out, and do return for private use the following road, to wit: Beginning at the publick Road leading from Elmstony to Jefferson at the End of Godfrey Settemoyers lane thence South Eighty two degrees west twenty five perches to a post in Settemoyers lane thence North Seventy Eight degrees west Seventy seven perches to post thence South Twenty four degrees west forty three perches to a post thence North Eighty eight degrees west through Jacob Emighs improvement forty perches to a post thence North forty two degrees west forty three perches to a post thence South Seventy degrees west Eighteen perches to Hickory thence North Seventy seven degrees west thirty six perches to sugar tree thence South fifty degrees west fourteen perches to sugar tree thence South Twelve perches to a bush thence North Eighty one degrees west sixty Eight perches through John Wilcocks improvement thence South seven degrees West thirty two perches to post thence South fifty four degrees West through Martin Pringles improvement forty six perches to the School house - a plat or draft whereof is here to annexed. Witness our hands the Eighth day of September 1830

Wm. Hudson
 Abraham Propser
 Cornelius Luom
 J. Benson
 J. Burgoon

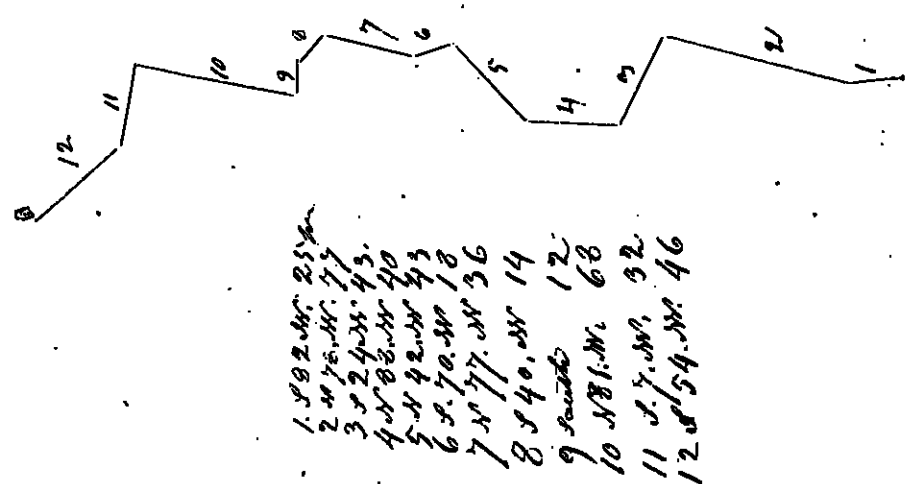

Cambria County Pa.

At a Court of Quarter Sessions of the Peace for the County of Cambria held at Obensburg in and for said County on the fourth day of April A.D. 1850 before the Judges of the same Court.

Upon the Petition of sundry Inhabitants of the Township of Allegheny in said County, setting forth that they labour under great inconvenience for want of a road or highway, from a point of the Road leading from Loretto to Philipsburg at or near Charles Bradley's farm, to a point between the farm of Michael L. McGuire and Henry J. McGuire Saw-mill on the Road leading from Loretto to Storms Mills, and therefore praying the Court to appoint proper persons to view and lay out the same according to law, whereupon the Court upon due consideration had of the premises, do order and appoint Simon Neakland, John Storm, William Frazer, Richard Scanlan, Christian Beaman, and James Magehan who after being respectively sworn or affirmed to perform the duties of their appointment with impartiality and fidelity, are to view the ground proposed for the said road, and if they, or any five of them, view the same, and any four of the actual viewers agree that there is occasion for such road, they shall proceed to lay out the same, as agreeable to the desire of the petitioners as may be, having respect to the best ground for a road and the shortest distance, in such manner as to do the least injury to private property, and shall make report thereof, stating particularly whether they Judge the same necessary for a Public or private road, together with a plot or map thereof, and the course and distances, and references to the improvements through which it may pass, to the next Court of Quarter Sessions, to be held for said County, in which report they shall state that they have been sworn or affirmed according to law.

By the Court.

D. P. Storm, Clerk

1830

Oran to New road
from a point at or
near Charles Braleys
farm on the Long
Philpots Road to a
point between Michael
L. Guss farm & Henry
L. Guss sawmill on
the road leading from
Loritts to Stone Mill
Owens
Simon Newland
John Harris
William Todd
Richard Newland
Christian Beaver
James Mayham

July 5 Road

5000 1836 Report approved
of Road to be opened
nearly three feet wide

Certificates to the
Commissioners

fees 75 p. by Peter Johnson

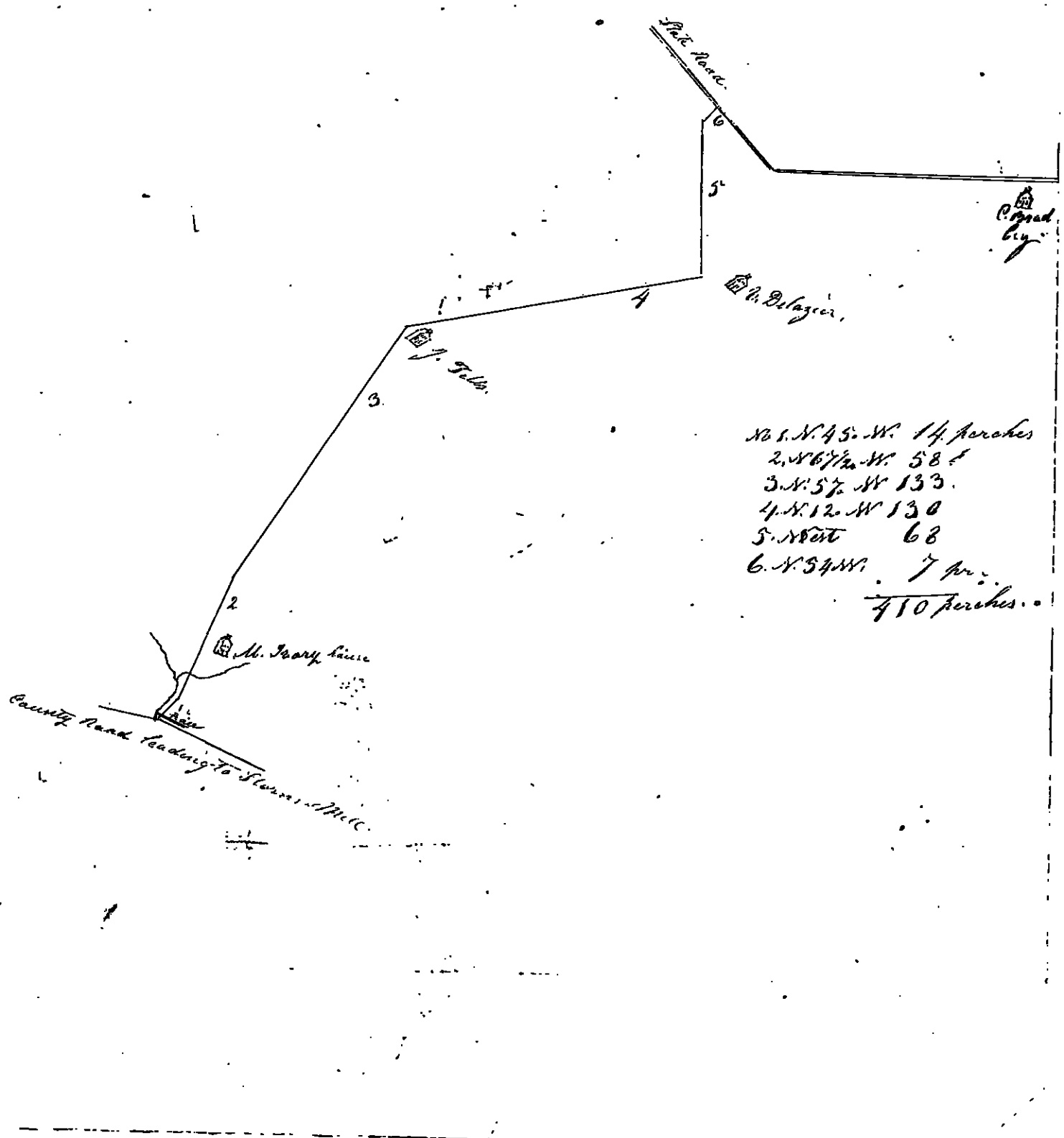

No 1. N. 45. W. 14 perches
 2. N 67 1/2 W. 58 f
 3. N. 57. W 133.
 4. N. 12. W 130
 5. N 80 W 68
 6. N. 54 W. 7 pr.

 750 perches.

County Road leading to Slaves Mill

To the Honorable The Judges within named
 At the return named subscriber within having
 met agreeable to the above order of business of the
 Court and after having heard as said court having
 viewed said tract for publick use the following County
 Road as published said viz Beginning on the Bridge
 Bush & Locaitto Road about about thirty perches south
 West of Charles Bradley thence South forty four degrees
 East seven perches to a post in Delozers field thence East thirty
 perches through said Delozers field to a post near Bacon
 thence South twenty least one hundred & thirty perches
 through John Halls field to a post by his house thence
 South fifty seven degrees East ^{one hundred & thirty} perches through
 Jerry Impoverment to another house said thence South
 thirty seven and one half degrees East fifty eight perches to a post
 thence South forty four degrees East sixteen perches
 to the ^{road} between Henry Schizum & Michael Delozers
 plain to the Locaitto Road Intersecting where of the
 said return hereunto set forth and made
 this 24th day of June A.D. 1876

Simon Oakland	Wm Todd
John Storm	Richard Scanland
	Christian Beaver
	James Chapman

The attendants of the within
 before mentioned one day
 John Storm one do
 Wm Todd one do
 Richard Scanland one do
 Christian Beaver one do
 James Chapman one do

Cambria County Pa

At a Court of Quarter Sessions of the Peace for the county of Cambria held at Ebensburg in and for said County on the fourth day of April A.D. 1838 before the Judges of the same court. Upon the Petition of sundry Inhabitants of the Township of Susquehanna in said County, setting forth that they labour under great inconvenience for want of a Road or Highway leading from some point near Free-rock Arbles on the Road leading from Ebensburg past John Elders Mill to a point ab or near Isaac Giffords on the Road leading from Ebensburg past John Douglass's Mill to the Cherry-trees, and therefore praying the Court to appoint proper persons to view and lay out the same according to law, whereupon the Court upon due consideration and of the premises, do order and appoint David Summerville, William Douglass, Jacob Luthen, William Weakland, Zephaniah Weakland and John Douglass, who after being respectively sworn or affirmed to perform the duties of their appointments with impartiality and fidelity, are to view the ground proposed for the said Road, and if they or any five of them, view the same, and any four of the actual viewers agree that there is occasion for such road, they shall proceed to lay out the same as agreeable to the desire of the petitioners as may be, having respect to the best ground for a road, and the shortest distance, in such manner as to do the least injury to private property, and shall make report thereof, stating particularly whether they judge the same necessary for a Public or Private road, together with a plot or draft thereof and the courses and distances, and references to the improvements through which it may pass, to the next Court of Quarter Sessions to be held for said County, in which report they shall state that they have been sworn or affirmed according to law.

By the Court

D. J. Storm, Clerk

1836

Order to New a Road

leading from a point

near Hancock Apples

to a point at or near

Isaac Giffords on the

Road leading from them

high to the Cherry tree

Witness

David Hammonville

William Douglas

Jacob Leathers

William Westland

Joseph Hammonville

John Dany last

6th July read

6th April 1836 confirmed

was to be opened 30 feet

wide

fees 750

Order to open
to J. Spruce

Agreeable to the above Order, we they, Surveyors therein named met
& being sworn proceeded to view the Ground & adjacent parts, & being
of opinion that a Road for public use was necessary have
laid out the same with courses & distances as follows
Beginning at a post on the Road leading from Chambersburg to John
Eldon Mills, about eighty perches south of Frederick Shells Cause
thence North sixty degrees west one hundred & thirty perches to a Sugar
North sixty six degrees west fifty perches to a post in Thomas Driscoll's
Orchard North seventy eight degrees west to a post in Thos Driscoll's
Meadow North thirteen degrees west thirty eight perches to Thomas
Driscoll's Meadow fence North forty eight perches to a Chestnut on the
line between Thos Driscoll's & Thos Kirkpatrick's North forty degrees west
(in part through Thos Kirkpatrick's field) one hundred & twenty perches
to a Chestnut North thirty five degrees west one hundred perches to
a White Oak North forty five degrees west thirty perches to a Maple
west thirty four perches to a White Oak North fifty five degrees west
one hundred & two perches to a post North forty seven degrees west
sixty perches (in part through Anthony Millers Lane & field) to a post
North forty degrees west eighty perches to a White pine North thirty degrees
East eight perches to a spruce North forty degrees west twenty one perches
Beech North fifty seven degrees west sixty perches to a post near a Small Run
South sixty seven & one half degrees west eighty eight perches to a White Oak
West sixty perches to Beech North sixty five degrees west forty four perches
to a Sugar South eighty degrees west eighty perches to an Iron wood
North thirteen degrees west ninety perches to a Beech North seven eight
degrees west one hundred & thirty perches to a post, at the south East
end of Isaac Pifford's Lane on the Road leading from Chambersburg to
Peter Gordon near the Cherry-Tree, A Plot or draft of which is herewith
annexed to our hands this twenty first day of June A. D. 1836

Wm Douglas
Jacob Luther
Wm Mankler
Zephaniah Weakland
John Douglas

Road from Ebenezer Post
John E. Adams
to Mills

N 60 W
130 feet

sugar
N 66 W
50 feet

N 72 W 28
100 feet

N 73 W
38
Cherry

N 70 W
14
Cherry

N 74 W
124

Cherry
N 55 W
100

W. O.
N 65 W
70 feet
N 34 W 88

N 55 W
102

Post
N 47 W
60 feet

N 40 W
80
N Pine

N 30 E 8 Spruce
N 40 W 21 Oak
N 57 W 60 feet

S 67 W 88 White Oak
West 60 Oak
N 65 W 44 Sugar

S 80 W 40 Ironwood

N 72 W 90 Oak

N 72 W 130 feet
J. Adams
from Ebenezer

Road
to The Cherry-Tree