

1 Warren County, ss:

2 At a Court of General Quarter Sessions of the Peace
3 held at Ebensburg, in and for said County, on Tuesday
4 the 24th day of October A.D. 1882 before the Hon.
5 Judges of said Court: The petition of Rebecca
6 Pyner, wife of Thomas C. Pyner, Caspar Miller
7 Et al. of the Township of Susquehanna, in said County, was
8 presented, representing that they labor under great inconvenience for
9 want of a Private Road, "to lead from the residence of said Rebecca
10 Pyner, to the public road leading from Senior Weatland to Platt-
11 ville, to intersect said public road at or near the Weatland
12 School House in said Township" and therefore praying the Court to
13 appoint proper persons to view and lay out the same according to law.
14 The Court upon due consideration had of the premises appointed
15 Paul Yahner, Charles Weatland and John M. Weatland, to
16 view the ground proposed for said road, who after having first given
17 due and legal notice by printed or written advertisements of the time
18 and place of meeting, and having been duly qualified according
19 to law, to discharge the duties of their appointment with fidelity,
20 shall proceed to view the same, and if all of said viewers view the
21 same, and a majority of them agree that there is occasion for
22 such road, they shall proceed to lay out the same as agreeably
23 to the desire of the petitioners as may be; having respect to the
24 best ground for a road, and the shortest distance, and in such
25 manner as to do the least injury to private property.
26 If the viewers aforesaid shall decide in favor of locating said road,
27 it is hereby made their duty to obtain from persons through whose
28 lands the same may pass, releases from any damages that may
29 accrue to them from opening the same; and in every case, where
30 the owners of such lands refuse releasing their claims for
31 damages, the said viewers shall assess the damages, if any,
32 and make report thereof signed by a majority of the viewers present.

1 And the said Viewers shall make report of their proceedings
 2 herein to the next Court of Quarter Sessions of the Peace to be held
 3 for said County, together with a plot or draft of said road, the
 4 courses and distances, and references to the improvements thought
 5 which the same may pass, also, all releases, and amount of
 6 damages assessed, if any, and whether they judge said road
 7 necessary for Public or Private Use; and in which report, they
 8 shall state distinctly, that they had been sworn or affirmed
 9 according to Law.

10 By the Court
 11 John C. Gates, Clerk

1882

14 Order to View and lay out
 15 a Private Road to lead from
 16 the residence of Thomas C. Payne,
 17 to intersect the road from Simon
 18 Mackens to Stratville; at or near
 19 the Methodist School House, in
 20 Washington Township.

21 Viewers
 22 Paul Gohner Esq.
 23 Charles Westland
 24 John A. Westland

25 4th December 1882
 26 returned with
 27 same viewers
 28 Benjamin
 29 Dick Gates
 30 Paid by A. J. Barker Esq.
 31 1st March 2. 1883.
 32 J. C. Gates

28 April 5. 1883 Read and confirmed this and ordered
 29 to be opened twenty feet wide

30 By the Court
 31 John C. Gates

31 July 11. 1883 Certified
 32 By the Court
 John C. Gates clerk

July 11. 1883 Order to Review issued

To the honorable the judges of the Court of Quarter Sessions of Cambria County

We the undersigned persons appointed by the within order of Court to view the road therein mentioned respectfully report: That after having given due notice by written advertisements we met at the view of the ground proposed for such road, and having all been first duly sworn in pursuance of said order we have viewed and laid out and do return the following road to wit:

Beginning at the residence of Thomas and Rebecca Bygone thence through improved land of said Rebecca Bygone South thirty four degrees East thirty two perches thence South fifty six degrees East eight perches to line and unimproved land of Simon Weaklen thence through said land South thirty eight degrees East ten perches thence South fifty eight degrees East thirty four perches thence South seventy seven degrees East thirty four perches (about 25 perches of this course being through cleared land) to a point near the Weaklen Schoolhouse in a public road leading to Platteville.

A draft wharf is here unimproved.
Which road we deem necessary for a private road, and having asked the party through whose land the road passes for his release he has refused to give it. But the viewers believe this road is much more valuable to him and therefore we have assessed no damages

Witness our hands this 25th day of January A.D. 1883

Paul Yabner
Charles Weaklen
John M. Weaklen

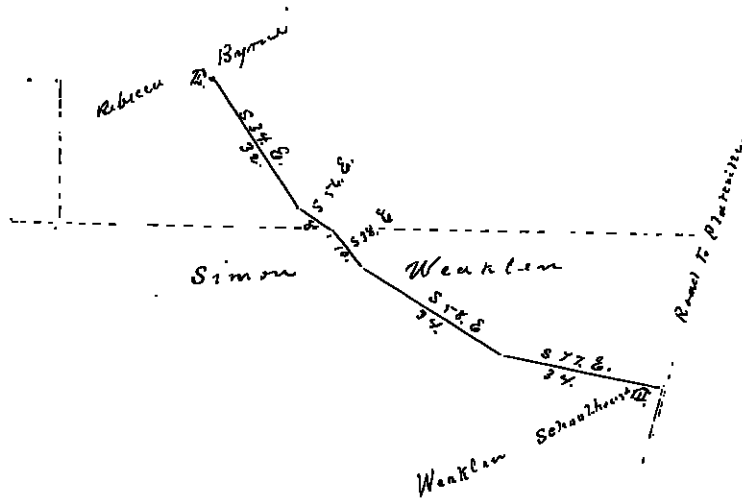

Time

Paul Yabner 2 day & miles
Charles Weaklen 2 " 2 "
J. M. Weaklen 2 " 2 "